


TODAY'S NEWS TODAY
ST. LOUIS PM — REG. U.S. PAT. OFF. — LONDON PM

# ST. LOUIS POST-DISPATCH

*The Only Evening Newspaper in St. Louis With the Associated Press News Service*

SPORT FINAL
*Stock Market Closing Prices and Complete Sales*

VOL. 82. NO. 294. ST. LOUIS, FRIDAY, JUNE 27, 1930.—52 PAGES. PRICE 2 CENTS

## WALL STREET

# STOCKS SHOW SUBSTANTIAL DECLINES IN SLOW MARKET

**Short Covering Brings Moderate Rallies in the Last Hour and Closing Quotations Are Somewhat Above Day's Lowest.**

**SALES LITTLE OVER 2,000,000 SHARES**

**Important Shares All Down Mostly 1 to 3 Points With Some of the Wider Movers Off 5 and More —Southern Railway Off.**

By the Associated Press.

NEW YORK, June 27.—The effort of closing higher two days in succession proved to have been too much for the none too sturdy stock market of these days, and renewed bear pressure sent prices substantially lower today. Short covering caused moderate rallies in the last hour, and closing quotations were somewhat above the day's lowest. Important stocks, however, were mostly off 1 to 3 points, with some of the wider movers down 5 and more.

The market's most conspicuous characteristic was extreme dullness. Prices sagged rather rapidly at times under light offerings. Total sales were but little over 2,000,000 shares, the smallest since early in the month. Many Wall street interests would be content to see the market remain dull until better business news comes to its support.

The huge decrease of $371,000,000 in brokers' loans failed to stimulate any considerable short covering. With brokerage loans at their present low levels, Wall street has been more interested in bank loans on securities and these loans have tended to increase. Security loans of New York member banks showed a decrease of about $30,000,000, while their loans to brokers were cut $96,000,000, possibly indicating further shift of loans from brokerage accounts directly to the banks.

**Rail Reports as Influence.**

Since the American Tobacco extra and split-up announcement, stimulating business news has been scarce. Further railway net operating income reports for May were about the only items of interest to stock market circles, and reports by such roads as New York Central and Southern Pacific showing declines of about 40 per cent from the like period of last year were not encouraging. The Department of Commerce's May statistics for wool consumption showed only about 28,000,000 pounds used, against 32,000,000 in April and 42,000,000 in May, 1929.

The weekly mercantile reviews were as coolrless as they have been for several weeks. Bradstreets, which has characterized conditions as "fair to quiet" for months, finally gave up the "fair" using just "quiet." Dun's said, "experienced observers do not look for changes of deep significance at this season, and explained that there had been none."

Such shares as U. S. Steel, American Can, General Electric, American Telephone, Anaconda, General Motors, du Pont, American Water Works, and Byers, after selling off about 2 to 3 points, closed down only 1 to 1½.

Southern Railway was a bear favorite, declining more than 7 points, then rallying about 2. North American was under heavy pressure for a time, selling off nearly 7 points to a new low under 30 then regaining half its loss.

**Upturn Credited to Shorts.**

The late upturn appeared to be due almost entirely to short covering. Bears had managed to send prices substantially lower, but saw their profits curtailed as they sought to cover. Bears appeared to have been pinched in Allied Chemical, which sold off about 7 points, then shot up to close nearly 8 higher.

Commodities fluctuated uncertainly. Wheat sold off a little, then rallied to close steady, ⅛ to ⅝ of a cent higher. Corn also closed up slightly. Cotton sold off about 75 cents to $1.25 a bale, then rallied.

Stock prices, with other tables and market news, will be found on pages 17C, 18C and 19C.

# NEW EVIDENCE STRENGTHENS 'FIXER' THEORY IN MURDER OF REPORTER 'JAKE' LINGLE

**Chicago Newspaper Man Said to Have Demanded $15,000 of Gambling House— No Record of Income Tax Return by Him.**

By CURTIS A. BETTS,
A Staff Corespondent of the Post-Dispatch.

CHICAGO, June 27.—Evidence being produced in the slow process of an official investigation has upset the conclusion jumped to by the Chicago newspapers that the murder of Alfred J. Lingle, Chicago Tribune reporter familiarly known as Jake, was a gangland challenge to the press of Chicago.

Instead, step by step, the investigators are unfolding a story which leads conclusively to the explanation that Lingle was killed in reprisal for his failure to deliver for adherents of the George (Bugs) Moran gang the protection which went, supposedly through Lingle's influence, to followers of "Scarface Al" Capone.

**Story of Demand for $15,000.**

Particular attention is being given to an investigation of a report that Lingle demanded $15,000 for the protection of the Sheridan Club, a notorious resort which had been closed since the wholesale killing of seven of the Moran gang and which was scheduled to reopen June 9, the evening of the day Lingle was murdered.

Members of the investigating staff have learned that Joey Josephs and Julian (Potatoes) Kaufman had announced the reopening which was given publicity in a New York sports paper as follows: "Joey Josephs is set to go in Chicago beginning the night of June 9."

According to reports, Lingle demanded $15,000 and when it was refused he is alleged to have threatened, "Well, if you open, you'll see more police squad cars than you ever saw before."

This incident gives strong substantiation to the theory that Lingle's murder resulted from the gang war between Capone, with whom Lingle has been shown to have been closely associated, and Moran.

The Sheridan Club was really under control of Moran and was one of his chief sources of income during the nine months it was operated.

A raid on the Biltmore Club three days before Lingle was murdered also has come in for investigation. After this raid, an official of the State's Attorney's office has disclosed, Lingle sought to get this official on the telephone. He failed, but saw the official the next day and complained of the raid saying that he (Lingle) "had told those fellows to go ahead and run."

**Amazing Tale of Intrigue.**

An amazing story of intrigue with Lingle as the central figure is coming out, and day by day the evidence is growing of the incredible influence the $65-a-week reporter had in police affairs in Chicago, and even in other municipal activities, which long have been known to have been honeycombed with graft.

Following close on the revelations that former Police Commissioner (now Captain) William F. Russell had participated with him in a $100,000 stock market pool last fall, came the information yesterday that a police captain had received $500 from Lingle, and that Lingle had received amounts running into the thousands of dollars from several officials.

The names of corporation counsel, Samuel A. Ettelson, known as the "active Mayor" of Chicago, his nephew, Alderman Bert Cronson, and Maj. Carlos Ames, president of the City Civil Service Commission, were brought into the case today by the investigators.

Inquiry also was under way into the reported transfer to Lingle of $15,000, by high official of the Sanitary District, and into information that Sam Hare, a summer roadhouse operator, and a winter Chicago gambling house operator, turned over $20,000 to Lingle several months ago.

The investigators asserted that Ettelson had given Lingle $5000, but this was denied by Ettelson. However, they said Cronson had admitted making a loan to the reporter, and Ames made a similar admission. Though he said the amount was $2500, and not $5000, which was the figure the investigators had.

The semi-official report of Ames' interview with Pat Roche, who has charge of the inquiry, was that Ames said that after the stock market crash last fall, he lent Lingle $2500 and that Lingle had repaid $1000 of the amount before his death.

**Cronson Admits Loans.**

Alderman Cronson admitted to reporters that he had made several loans to Lingle, saying the total would not exceed $5000 and that some of it had been repaid. "We were friends and I loaned him money at times when he needed it," Cronson was quoted as saying. "I had known him a good many years, and we used to go to the

Continued on Page 3, Column 2.

## FAIR TONIGHT AND TOMORROW; OUTLOOK FOR SUNDAY SHOWERS

THE TEMPERATURES.

| | | | |
|---|---|---|---|
| 1 a. m. | 72 | 9 a. m. | 79 |
| 2 a. m. | 71 | 10 a. m. | 82 |
| 3 a. m. | 70 | 11 a. m. | 83 |
| 4 a. m. | 70 | 12 noon. | 83 |
| 5 a. m. | 69 | 1 p. m. | 85 |
| 6 a. m. | 71 | 2 p. m. | 86 |
| 7 a. m. | 74 | 3 p. m. | 86 |
| 8 a. m. | 76 | 4 p. m. | 87 |

Yesterday's high 85 (3:45 p. m.), low 69 (4 a. m.).
Relative humidity at noon 43 per cent.




**Official forecast for St. Louis and vicinity: Fair tonight and tomorrow; not much change in temperature. Outlook for Sunday, showers.**

Missouri: Increasing cloudiness, followed by showers late tonight or tomorrow in northwest portion; slightly warmer in northwest and north-central portions tonight.

Illinois: Generally fair tonight; tomorrow partly cloudy and somewhat threatening; not much change in temperature.

Sunset, 7:31 (sunrise (tomorrow), 4:37.

## SENATE LIMITS WICKERSHAM GROUP TO DRY LAW STUDY

**Previously It Votes $250,000 for Commission's General Inquiry Into Enforcement.**

By the Associated Press.

WASHINGTON, June 27.—The Senate voted today to restrict the scope of the Wickersham Law Enforcement Commission's future studies to the dry laws, and to provide only $50,000 for the work, after voting a few minutes before to give the commission $250,000 for study of general law enforcement.

Six Senators who did not vote on the first roll call added themselves to 29 against the $250,000 on the second vote on that item, as follows: Democrats—Harrison, Overman, Steck and Tydings. Republicans—Phipps and Moses.

President Hoover said later that if Congress should limit the scope of the Law Enforcement Commission's investigation to prohibition alone as provided today by the Senate, the largest sphere of investigative work would be carried on by private subscription.

The President said that 70 per cent of the persons in prison were there for violating laws other than prohibition and that 70 per cent of the law enforcement problem, therefore, was not attributable to prohibition.

He said the causes and remedy for this greater proportion of law violations are of some importance and added that efforts of the Law Enforcement Commission to determine these causes would go forward.

"The money will be forthcoming," the President said. Just prior to the President's announcement, he had conferred with Chairman Wickersham and four other members of the commission.

## GIRLS FIRED FOR CHEWING GUM

**Three Zion City, Ill., Employes Admitted Violating Order.**

By the Associated Press.

ZION CITY, Ill., June 27.—The chewing of gum has become a point of law and order in Zion. Someone reported to Overseer Wilbur Glenn Voliva that three girl employes of Zion industries had purchased gum. The three girls, Lillian, Dorothea and Mary Baker, admitted doing so and even went further, they said they had actually been chewing gum.

Voliva discharged them, for in Zion industries chewing gum must not be chewed.

## U. S. JUDGE NO JUDGE OF BEER

**FitzHenry Would Hate to Sentence Man on Guesswork.**

By the Associated Press.

SPRINGFIELD, Ill., June 27.—Because Federal Judge FitzHenry can't tell the difference between beer and near beer, William Musselman is free today.

"I tasted beer before it was unlawful and I've tasted near beer since and can't tell the difference. I wouldn't want to punish this man because someone guessed his beer had an illegal alcoholic content."

## TORNADO ENDS ARGUMENT

By the Associated Press.

SEDAN, Kan., June 27.—Some patrons wanted a new school at Summit. Some did not. So the argument went on for years.

A tornado visited Summit yesterday, singled out the old school building and ended the old argument. No other structure was damaged.

# JUDGE CUTS OFF THE DETAILS OF KERENS' ARREST

**Question, Faris Says, Is Whether False Affidavits Were Reaffirmed Within 5-Year Period.**

**ATTORNEYS "PUT CARDS ON TABLE"**

**Admit Los Angeles Affair With Woman and Argue Deviation From Truth Was to Protect Wife.**

Federal Judge Faris, who is hearing the claim of Vincent Kerens to a $1,900,000 shares in the estate of his father, Richard C. Kerens, refused today to listen to detailed reports about the arrest of Kerens and a woman in a Los Angeles hotel in 1920.

The Los Angeles incident, and affidavits made about it by Kerens and others, are being urged by Kerens' two sisters as proof that Kerens did not fulfil the requirement of his father's will for "five consecutive years of sobriety and good behavior" before receiving his share.

The sisters, Mrs. Gladys Colket of Philadelphia and Mrs. Madeline Kenna of New York and London, are opposing the payment to Vincent Kerens of his share, equivalent to the ont-third shares each of the sisters received after the death, in 1916, of their father, former Ambassador to Austria-Hungary.

**"Cards Smack on the Table."**

The St. Louis Union Trust Co., which is seeking the court's permission to end the trust fund for Vincent Kerens, and give Kerens his full share, has "laid its cards smack on the table," as Judge Faris commented, by statements of its officers that Kerens and a woman were arrested, in separate rooms at the Woodward Hotel in Los Angeles, but were not prosecuted; and that affidavits were later filed by Kerens and a Los Angeles woman, which were found on investigation to be false, in that the women was not in fact the one who had been arrested.

The trust company holds that the Los Angeles incident, having occurred in 1920, does not come within the 5-year period now under inquiry, from 1923 to 1928, in which period it holds that Kerens led a life of sobriety and good behavior. It also takes the view that, in making and procuring false affidavits about the incident, Kerens was seeking to protect another woman, who is now his wife.

The sisters' counsel argued today that the false affidavits, made in 1920, were repeated in a sworn statement of Kerens, made to the trust company in July, 1923, and that therefore the matter does come within the 5-year period. When the sisters' counsel today offered a statement of a private detective, as to his investigation into the Los Angeles incident, Judge Faris sustained an objection.

**"Plain as a Pikestaff."**

"This question," the Judge declared, "is plain as a pikestaff. It is not whether Kerens is guilty or not guilty in the so-called Los Angeles incident. The question is whether or not the affidavits that have been filed in this case are within the five-year period, and whether they constitute bad behavior.

"I don't care about this incident, and I am not going to have this skeleton dragged out of the closet and rattled around ad libitum, ad infinitum and ad nauseam."

In an earlier comment on the case, Judge Faris expressed doubt whether the 1920 incident in Los Angeles was pertinent to the present case, and quoted lines of an old hymn, "While the lamp holds out to burn, the vilest sinner may return."

Cross-questioning of Isaac H. Orr, president of the trust company, ended with today's luncheon adjournment. Orr was the only witness up to that time in the hearing, now in its third day.

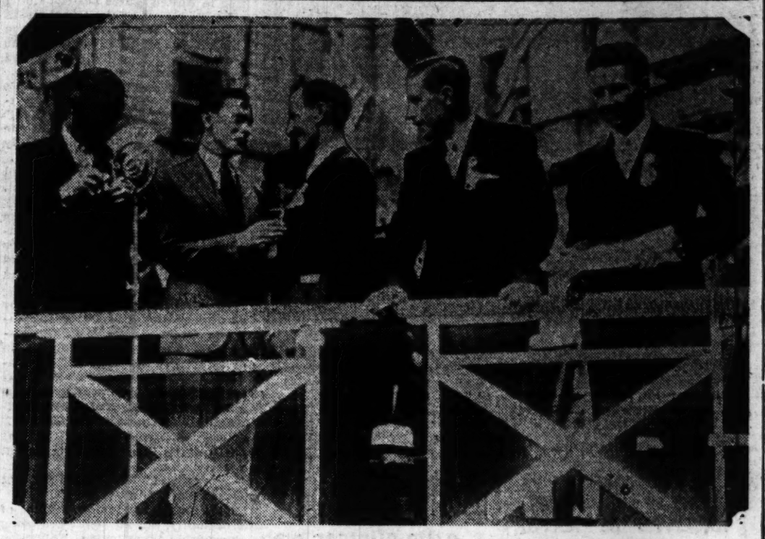
A letter from Jesse A. McDonald, Kerens' attorney, to the trust company, which was filed yesterday, told how McDonald had discovered the falsity of the affidavits offered by Kerens in the Los Angeles incident. McDonald, for that reason, withdrew in 1922 an application which he had made to have the trust fund dissolved, and Kerens' share of the estate paid to him However, he expressed the view that Kerens' action should be condoned, as being dictated by a chivalrous impulse.

**Waited Five Years More.**

"Nothing was thereafter done to request termination of the trust," Attorney McDonald wrote, "until another five years had elapsed, during which latter period Mr.

Continued on Page 2, Column 5.

## New York's Mayor Presents Medals to Atlantic Flyers



—Associated Press photo, transmitted by wire from New York.

FROM left: EVERT M. VAN DYKE, MAYOR WALKER, MAJOR CHARLES KINGSFORD-SMITH, JOHN SAUL, JOHN W. STANNAGE.

# LAWYER IN TRIAL OF STEEL MERGER SUIT KILLS SELF

**L. A. Manchester, Chief Counsel for Youngstown Sheet & Tube Co., Ends Life in His Office.**

By the Associated Press.

YOUNGSTOWN, O., June 27.—Trial of the suit for injunction to prevent merger of the Youngstown Sheet & Tube Co. with the Bethlehem Steel Corporation came to an abrupt halt today when L. A. Manchester, chief counsel for the Youngstown company, shot and killed himself.

The dramatic interlude in the trial followed two days of opening statements and introduction of voluminous corespondence files as evidence. The taking of testimony was to start today with J. A. Campbell, veteran chairman of the board for the Youngstown company, on the stand.

Manchester had been associated with Campbell and the Sheet & Tube Co. since organization of the firm. Until 1917 he handled legal matters for the company while a member of the firm of Hine, Kennedy, Manchester & Ford. In 1917 he left the law firm to become general counsel of the Youngstown company. He was married and had one daughter.

**Nervous Breakdown.**

J. C. Argetsinger, associate general counsel of the Youngstown company, heard the shot with which Manchester killed himself. He rushed into his office, in a building on the public square, and found the body slumped in a chair at a desk. Manchester had shot himself in the right temple.

Argetsinger declared the suicide was caused by a nervous breakdown due to overwork.

Manchester was reported to have been in a melancholy mood for the past two months and associates said he was particularly depressed last night. His death occurred at 8:55 a. m., just five minutes before court opened.

Manchester was born May 6, 1883, at Canfield, O., until he was 18 years old he remained on the family farm and attended the public schools. Later he was a student at the Northeastern Ohio Normal College, where he was graduated in 1902. He studied law at the University of Michigan, being graduated in 1905. His first year of practice was in partnership with his brother.

**Headed Community Fund.**

Yesterday Manchester received the last of the many honors that have come to him during his years in Youngstown. He was elected president of the Community Corporation, which finances 30 Youngstown charities.

In the steel merger trial Manchester was associated with former Secretary of War Newton D. Baker of Cleveland, who is acting as chief counsel for the various defendants in the suit.

The suit was brought by Myron C. Wick Jr., Cleveland, and the International Share Corporation as stockholders against the Bethlehem Steel Corporation, and the Youngstown Sheet and Tube Co. and directors. Cyrus S. Eaton, Cleveland millionaire, is reputed backer of the antimerger groups.

# ANTI-TRUST WRIT ISSUED AGAINST WOOL INSTITUTE

**Decree Against Continuance of Alleged Monopoly Issued in Federal Court in New York by Alabama Judge.**

By the Associated Press.

NEW YORK, June 27.—Federal Judge Grubb of Alabama, sitting in the New York jurisdiction today, enjoined the Wool Institute and its 138 members from continuing violations of the Sherman antitrust law, on complaint of Government counsel that participants in the Wool Institute reported to it before every sales season on the subject of prices and "agreed to maintain schedules without deviation, thus eliminating all price competition."

Members of the Wool Institute control most of the nation's supply of woolen yarns and cloths, according to the complaint filed by the Government.

**Institute Consents.**

The Institute consented to the decree, presented to the court by James Lawrence Fly, special assistant to the Attorney-General, and John Lord O'Brien, head of antitrust enforcement.

The complaint averred that the Institute is a trade association with 138 member concerns or corporations, or whom 35 are spinners. On Jan. 25, 1928, and since that date, it was charged, the Institute and its members "have engaged in a conspiracy to restrain and have restrained Interstate Commerce in woolen goods and yarns."

The Government also alleges that the Wool Institute published "schedules to be maintained by its members," and that on Dec. 11, 1929, agents of 84 weavers of men's wear, met and established prices for the spring of 1930.

**Advertised Fixed Prices.**

On Dec. 12, 1929, the complaint sets forth, there was published an advertisement that "the Wool Institute is authorized to announce that the following member mills will definitely maintain their established spring prices on all duplicate of new business for spring, 1930."

Then followed a list of 105 men's wear milling concerns. A day later another advertisement listed 70 additional names and still later in various trade papers listed 182 mills. The name of A. D. Whiteside, president of the Wool Institute, is signed to some of the advertisements.

## 9 KILLED IN THUNDERSTORM AT HARBOR GRACE, N. F.

**30 Fishing Boats Lost and Thousands of Dollars of Property Damaged.**

By the Associated Press.

HARBOR GRACE, N. F., June 27.—At least nine persons were killed, 30 fishing vessels were lost and thousands of dollars damage was caused by a thunder storm in this vicinity last night.

All communications in this vicinity were disrupted and it was not until today that the outside world could be told of the disaster.

Hail stones weighing one pound fell from the sky and did heavy damage to buildings.

In this place alone five persons were struck and killed by lightning as they either dashed for cover or sat within their homes. One man was killed while he was telephoning and three fishermen lost their lives when the boat was struck.

## HOUSE PASSES BILL TO PAY NARCOTIC LAW INFORMERS

**Those in Foreign Countries to Be Compensated Also, Amendment Provides.**

By the Associated Press.

WASHINGTON, June 27.—Payment for information concerning narcotic law violations was authorized in a bill passed today by the House and sent to the Senate.

An amendment inserted would strike against the drug traffic at its source by authorizing payments to informers in foreign countries through American Consuls or Vice Consuls.

**Lottery for French Budget.**

By the Associated Press.

PARIS, June 27.—Persistent talk in parliamentary circles for the last few weeks, favoring a national lottery for the payment of national defense funds, came to a climax today with the introduction of a bill authorizing the lottery. The measure, put up by Deputy Henri Labroue, would organize a national lottery to produce 30,000,000,000 francs ($1,200,000,000).

# FORMER TELLER OF VANDERVOORT'S BANK IS INDICTED

**Russel Biederman Said to Admit Embezzling $4478 and Losing It Gambling.**

The final report of the Federal grand jury made to Judge Faris yesterday disclosed another embezzlement of funds by an employe of Scruggs, Vandervoort & Barney Bank. Russell Biederman, 23-year-old former teller, was indicted on a charge of embezzling $4478.

Assistant District Attorney Williams said Biederman, who lives at 6113 Charlotte avenue, Pine Lawn, had admitted taking the money and said he lost it gambling on the East Side. The shortage was discovered last Feb. 3, but Biederman was not arrested.

Biedermann refused today either to deny or confirm his admission that he had taken the money.

"When this thing first came up several months ago, I was advised by the officers of the bank to keep my mouth shut and say nothing about it," he said. He said that he had not worked for several months at the bank, and that he was not informed of proceedings against him until the indictment was brought yesterday.

Marvin E. Phillips, former assistant cashier of the bank, who was one of its officers who discovered this shortage, was himself indicted for embezzling $26,000. Phillips, arrested last April 9, admitted juggling accounts to obtain money which he lost on East Side gaming tables. His total shortage was $31,500. The bank was protected against loss in both cases by fidelity bonds.

# NEW YORK WELCOMES SOUTHERN CROSS MEN

**Kingsford-Smith and Crew Taken to City Hall to Receive Honor Scroll and Praise of Mayor for Spanning Atlantic.**

**GUESTS OF HONOR AT AD CLUB LUNCHEON**

**Ceremonies Simple at Their Request — Aviators to Call on Hoover Monday Before Flying to California.**

By the Associated Press.

NEW YORK, June 27.—Squadron Leader Kingsford-Smith and the crew of the Southern Cross, which flew from Ireland to America, today were hailed by New York City and by Mayor Walker as the bravest of the brave.

"Because the Atlantic had been spanned before," Mayor Walker said in presenting them with a scroll of honor at City Hall, "it took no less courage on your part to attempt the flight."

A crowd which filled the City Hall plaza cheered the Mayor's praise of the Australian flyer and his three aids on the flight from Ireland to Newfoundland.

"Most people believe," Kingsford-Smith said in reply, "that men who fly the oceans do so merely to get a ride up Broadway. That is not so. The men who do that kind of work are pioneering aviation and aiding scientific knowledge."

**Cameramen's Bench Breaks.**

Just as the Mayor finished his address and presented the scroll, a bench, on which 20 cameramen were standing in front of the speakers' stand, collapsed, throwing them and their cameras in a squirming mass on the ground.

Kingford-Smith made allusion to the mishap in his talk. "I am glad that what happened here today did not occur to us while we were over the ocean," he said. "It was the most perfect example of a tail spin I have ever seen."

The crowd, which had derived much enjoyment from the discomfiture of the photographers, shouted again at the flyer's remark.

Sharing the plaudits of the crowd with the Southern Cross flyers was Col. James Fitzmaurice, co-pilot of the German airplane Bremen, first to fly from Europe to America.

Fitzmaurice, now a resident of New York City, called at the hotel this morning to pay his respects and was asked to accompany the "Southern Cross bunch" as Kingsford-Smith refers to himself and his crew, to the City Hall.

From the City Hall the flyers were taken to the Advertising Club rooms on Park avenue for luncheon. No other civic ceremonies were planned beyond that, the flyers insisting that the celebration be held to a minimum. Monday they will be received by President Hoover in Washington.

After five hours' sleep, Kingsford-Smith rose early today and prepared for the official reception.

Evert Van Dyke, co-pilot; Capt. J. Patrick Saul, navigator, and John W. Stannage, wireless operator, slept later, and then set out for new clothes to wear to the Mayor's greeting at the City Hall.

The flyers were besieged today by autograph hunters and the merely curious. One old man who said he had sailed around the world twice made several attempts to reach Kingsford-Smith. He wanted to present him with a loaf of bread he had won on some kind of a bet. Finally he sent it in by a messenger, with a note asking the flyers to take it along and eat it in Oakland, Cal., ultimate goal of the Southern Cross.

**Just a Job of Work.**

Kingsford-Smith said late today, referring to medals given to him and his men at a luncheon: "It's awfully nice to get these medals, but I don't know why they should be called medals of valor. There wasn't any valor about what we did. It was just a job of work we had set ourselves and we did it."

Late tonight Kingsford-Smith will leave by train for Schenectady, where he will talk to his parents and fiancee in Australia, at 6 o'clock tomorrow morning over short wave radio station W2XAF. The conversation will be broadcast over the National

Continued on Page 2, Column 2.

# TWO EX-OFFICERS HELD IN CRASH OF RAIL CLERKS' BANK

## Ousted Vice-President and Assistant Cashier Arrested on Charge of Violating National Banking Act.

## COLLAPSE LAID TO HUGE CHECK KITING

## U. S. Prosecutor Asserts Former Doherty Co. Manager in Cincinnati Forged Signatures.

By the Associated Press.

CINCINNATI, O., June 27.—Two former officers of the Brotherhood of Railway Clerks' National Bank, which failed to open its doors yesterday, are under arrest today as the result of the alleged $1,000,000 check-kiting operations of A. W. Shafer, discharged district manager of the Henry L. Doherty Co.

Lyman E. Norris, former vice president, and Harry Rosenblum, former assistant cashier, are held in default of $25,000 bond each, set after they entered pleas of not guilty to charges of conspiracy to violate the national banking act.

Norris, Rosenblum and Joseph J. Castellini, president, were removed by the directors Monday.

United States District Attorney Haveth E. Mau said Shafer's alleged manipulations were the direct cause of the bank's closing. Shafer, Mau said, had deposited Cities Service collateral bearing forged indorsements. It was this stock, reported to amount to between $225,000 and $375,000, that involved Norris and Rosenblum.

The Brotherhood Bank came under the scrutiny of Federal investigators June 10, when it was learned the bank carried an account for Shafer. On that day the Cosmopolitan Bank & Trust Co. closed because of an alleged shortage of $623,000 in Shafer's account and Shafer was arrested on a charge of embezzling more than $210,000 from the Doherty Co., his former employers.

The removal of the three officers of the bank also resulted in withdrawal of $1,000,000 by depositors, although a statement was issued saying the depository was in good condition. Directors said closing of the bank was the best way to protect depositors.

The Provident Savings Bank & Trust Co. also experienced a heavy run yesterday, but kept open overtime to satisfy depositors. State Director of Commerce Edward D. Schorr announced no other banks were involved by Shafer and the Cincinnati Clearing House Association promised support of all the rest of the county's banks.

M. J. Fleming, deputy governor of the Federal Reserve Bank, Cleveland, said $5,000,000 in currency had been brought here today by airplane from Cleveland and placed in the Federal Reserve branch to add assurance to the banking situation in this city. Six armed guards accompanied the money in the plane.

The Brotherhood Bank was established in 1923 by the Brotherhood of Railway and Steamship Clerks and 51 per cent of the stock was owned by members of the union. It was capitalized at $400,000, and had deposits of $3,800,000 and total resources of $5,659,363.

## BYRD RECEPTION AT BOSTON

### Thousands Pack Downtown Area to Welcome Explorer.

By the Associated Press.

BOSTON, June 27.—Rear Admiral Richard E. Byrd came back to his home city of Boston today after 18 months spent in the Antarctic ice fields. He returned to receive the honors of the State and city and to be accorded a reception from the thousands who packed the downtown area.

At the State House Gov. Frank G. Allen presented Byrd with a gold medallion.

MONTCLAIR, N. J., June 27.—Schnusk, a fox terrier, whose Danish name means "curious person," and who traveled to the end of the earth as mascot on Admiral Byrd's ship, City of New York, has disappeared.

## DIES FROM INJURIES IN FALL

### Louis Bauer, 53, Suffered Fractured Skull at Abandoned Wine Cellar.

Louis Bauer, 53 years old, 2853 Wisconsin avenue, died at City Hospital at 2:15 p. m. today from a skull fracture suffered when he fell Sunday morning down the elevator shaft of an abandoned wine cellar in the rear of 1965 Wyoming street.

Bauer and Arnold Andre, 2001 Pestalozzi street, set out to explore the cellar, a natural cavern 80 feet below street level, and formerly known as English's Wine Cave, with flashlights. They had entered a shaft leading to the cellar proper when Bauer tumbled from it into the elevator shaft.

## W. D. COLES REAPPOINTED

The reappointment of Walter D. Coles for a two-year term as referee in bankruptcy was announced today by Federal Judge Faris.

Coles is the only man ever to have been referee in bankruptcy in the eastern district of Missouri. He was appointed 32 years ago when the office was established.

## Chinese-Speaking Bird and "Mayor Of Chinatown," Puzzled by Dialect



—By a Post-Dispatch Staff Photographer.

"YA-KOOB," Chinese-speaking mynah bird at the Zoo in Forest Park, demonstrating his vocabulary to Joe Lin, "Mayor of Chinatown," and Federal Court interpreter.

## ATLANTIC FLYERS HAILED AT NEW YORK, RECEIVED BY MAYOR

Continued From Page One.

Broadcasting Co. network. He will return by plane in the morning.

### Flyers Complete 3360-Mile Journey From Ireland.

At 6:30 p. m. yesterday, Kingsford-Smith set his big black monoplane down at Roosevelt Field, completing a 3360-mile flight from Port Marnock, Ireland, a journey interrupted by a 20-hour stop for fuel at Harbor Grace, N. F.

As soon as New York gets through entertaining him and his companions they expect to take the Southern Cross on a non-stop flight to Oakland, Cal., completing, for Kingsford-Smith, a flight around the world, started May 21, 1928.

Kingsford-Smith, treated the crowd awaiting to acclaim him to a spectacular exhibition of vertical flying before bringing his ship to a perfect three-point landing.

The first man out of the plane was Van Dyke who comes from the Dutch East Indies. Grimed with dust and streaming with perspiration he virtually fell out into the crowd. Looking around bewildered, he exclaimed "Phoof! this is terrible."

The other three followed and the four men, the second crew ever to make the perilous crossing of the North Atlantic by airplane, were immediately surrounded by camera men, news reel men and representatives of the two country-wide broadcasting systems. Next the crew was taken into the plane for customs and immigration inspection.

Just before they climbed back into the fuselage, however, there was an incident that brought a laugh from the crowd. As soon as the plane had stopped rolling, someone had set a large bowl of flowers on one of the engines. This bowl suddenly upset and the water splashed over the flyers.

As soon as the Government examinations were completed, police cleared a path through the crowds, so that the plane might be hauled into the hangar where it will be kept until it takes off for the West Coast.

At least 10,000 persons waited through the hot afternoon at Roosevelt Field for the arrival of the Southern Cross and when it appeared the crowd threw restraint aside and made a rush for the plane and flyers.

Sir Ronald Lindsay, British Ambassador, who had flown from Washington to greet the flyers; Grover Whalen, head of the City Reception Committee; Herbert Brookes, Commissioner-General for Australia in the United States, and the other dignitaries in the welcoming party were swept aside in the rush.

Finally the 300 policemen made their way to the plane and escorted the flyers to field headquarters where they were photographed by still, motion and sound news men, and interviewed, between bursts of cheering, by the press representatives.

### Taken to the City.

An hour after they had landed the party was in open automobiles bound for New York City.

Crowds, attracted by the screaming sirens of the motorcycle escort, lined the streets and cheered as the procession swept past, going 60 miles an hour.

Another enthusiastic crowd waited in the lobby and on the steps of the Hotel Roosevelt, driven inside by a light drizzle which turned into a downpour five minutes after the flyers had arrived.

A parade up the harbor to Pier A and then up Broadway to the city hall had been planned for the flyers today but Kingsford-Smith asked that a less elaborate program be carried out.

### Southern Cross Radio Operator's Parents Hear His Radio Talk.

NOTTINGHAM, England, June 27.—There were tears in the eyes of the parents of Radio Operator J. W. Stannage, of the Southern Cross, as they sat in a small room of their Nottingham flat and heard their son thank everybody who had assisted him in the flight to America.

Mr. and Mrs. Stannage heard their son talk from New York to England and Australia over a short wave hook-up.

### Hoover to Receive Southern Cross Crew Next Monday.

By the Associated Press.

WASHINGTON, June 27.—Squadron leader, Charles Kingsford-Smith and the crew of the ocean spanning Southern Cross are to be received by President Hoover at the White House Monday at 12:30 o'clock.

Sir Ronald Lindsay, British Ambassador, was notified informally yesterday that the President would be delighted to greet the flyers whenever they came to Washington. The White House was informed today they would arrive at Bolling Field Monday about 11 o'clock.

### Australia Asked to Buy Southern Cross as National Memorial.

By the Associated Press.

CANBERRA, Australia, June 27.—The Government today was asked, in the Senate, to purchase the Southern Cross as a national memorial to Australia's flyers and to further perpetuate their memory by naming airports and airdromes after them.

## "DON'T BE FOOLISH," SAYS CHINESE BIRD

### Ya-koob, However, Uses Fukien Dialect and Joe Lin Can't Get It All.

Ya-koob, the Zoo's garrulous new mynah bird, jumped up and down on his perch in the bird house yesterday, and, eyeing the white-haired visitor who kneeled outside the cage, said "watcha-watcha-ma-kow," or words to that effect.

The visitor, Joe Lin, unofficial "Mayor of Chinatown," and interpreter in Federal Court, appeared puzzled at the bird's syllables. Ya-koob whistled, jumped and repeated the phrase.

"That's Chinese dialect all right," said Lin, "but I can't understand it. It's Fukien dialect and I know only a few words of that. Wait, perhaps he'll say it again. He talks too fast."

Ya-koob obligingly repeated the phrase, and Lin caught and understood the last part of it. "That ma-kow," he said, "as I catch it, means 'Don't be foolish.' The rest of it I can't understand."

Henry Kennon, the zoo's ornithologist, named the bird Ya-koob, because that phrase is the commonest in its vocabulary. However, Lin was of the opinion that Ya-koob either was the name of the bird's Chinese owner in India or of a friend and frequent visitor of the owner, or of a place where the owner lived.

The bird has a vocabulary of about 20 phrases, Kennon told Lin. Ya-koob, however, refused to trot out his words for the interpreter. He did say one more phrase and in that Lin was able to recognize the single word, "eat."

When Lin left, he promised to return to the bird house next week with someone who knows and understands the dialect of the southern province of Fukien.

## TANK FALLS THROUGH ROOF

By the Associated Press.

NEW YORK, June 27.—One hundred workers, 20 of them women, escaped injury today when the roof of a 10-story loft building on Duane street in lower Manhattan collapsed, hurtling a 28,000-gallon water tank two floors.

A skeleton crew was at work in the building, most of them on the ninth floor. They heard a rumble and the building began to quiver. Panic stricken, they dashed to the hallways and stairways, and an instant later the tank crashed through the spot where several had been working.

# $185,131 SHORTAGE IN GRAIN FIRM

## Laid by President to "Unauthorized" Speculations in Futures Market."

By the Associated Press.

CHICAGO, June 27.—A voluntary petition in bankruptcy was filed in United States District Court today on behalf of the Rural Grain Co., which was suspended from the Chicago Board of Trade two weeks ago when discrepancies appeared in the accounts.

A partial audit of the firm's books, made public today, indicated a probable deficit of $185,131.

The auditor's statement said the deficit had "developed principally from speculative losses."

S. J. Cottington, president, and E. V. Maltby, a vice president, were suspended with the company from trading privileges on the Board of Trade. Cottington announced at the time that shortages had appeared in the books and that he had submitted them to an audit.

The Rural Grain Co. at one time was owned by the Farmers' National Grain Corporation, Government sponsored co-operative, in order to give the Farmers' National a seat on the Board of Trade. It later passed from control of the Farmers' National, of which Cottington was the first president.

The bankruptcy petition was filed at the "request of important creditors."

A statement issued by President Cottington said:

"No one is under suspicion of criminality, but all books are being thoroughly investigated. Following the filing of a petition in bankruptcy this morning, a receiver will be asked tomorrow before Federal Judge Wilkerson.

"Indications are that the deficit was greatly due to unauthorized speculations in grain futures."

## WOMAN KILLED IN EXPLOSION OF AUTO; BOMBING INDICATED

### Victim the Wife of Amarillo (Tex.) Attorney; Her Son, 14, Is Injured.

By the Associated Press.

AMARILLO, Tex., June 27.—Mrs. A. D. Payne, wife of an Amarillo attorney, was killed and her 14-year-old son seriously injured today when the Payne automobile was destroyed by what police think was a bomb.

The boy was hurled 30 feet into the yard. The chassis of the car was left intact and the gas tank was undamaged.

Bits of wiring and pieces of dry-cell batteries were found by detectives in the wreckage.

Payne was a candidate for District Judge, but recently withdrew. He has participated as an attorney in several murder cases in the Texas Panhandle during the last year.

## DUKE OFFERS LARGE PART OF ESTATE IN LIEU OF TAX

By the Associated Press.

LONDON, June 27.—The Duke of Montrose has offered a great part of his estate to the Government, upon his death, in lieu of death duties. The estate is one of the most ancient in Scotland.

Among the Duke's possessions are the islands in Loch Lomond, owned by the family for more than 500 years.

The Duke is 52. Like other large land owners he is facing the problem of disposing of his property at death. The Government, believing there are too many difficulties, professes inability to accept the lands. The farmers who till them are too poor to buy.

The only way out, the Duke has come to believe, is to sell his properties abroad.

The present Duke of Montrose, sixth since the dukedom was created in 1707, owns 115,000 acres for which he must find ultimate disposition.

## R-100 TO FLY TO MONTREAL

### To Leave England During Last Few Days in July.

By the Associated Press.

LONDON, June 27.—The Air Minister, Lord Thompson, told the Imperial Press Conference today that the airship R-100 would leave for Montreal on its first trans-Atlantic journey during the last few days in July.

Lord Thompson added that he himself would make a journey in the other new British dirigible, R-101, to India in September.

CARDINGTON, England, June 27.—The British dirigible, R-101 left its mooring mast here this morning for a trip over the country prior to attending the air pageant at Hendon tomorrow.

### Nuevo Laredo Police Chief Slain.

LAREDO, Tex., June 27.—Felipe Flores, Chief of Police in Nuevo Laredo, Mexico, was shot to death early today and Emilio Antun, Customs House employe of Nuevo Laredo was held in jail charged with murder. Antun was reported slightly wounded.

ST. LOUIS POST-DISPATCH
Founded by JOSEPH PULITZER Dec. 12, 1878.
TELEPHONE: MAIN 1111
Published Daily by the Pulitzer Publishing Co., Twelfth Boulevard and Olive Street.
MEMBER OF THE ASSOCIATED PRESS and AUDIT BUREAU OF CIRCULATIONS
The Associated Press is exclusively entitled to the use for republication of all news dispatches credited to it or not otherwise credited in this newspaper and also the local news published herein. All rights of republication of special dispatches herein are also reserved.
Subscription Rates by Mail, in Advance
Daily and Sunday, one year.....$10.00
Daily, without Sunday, one year.....8.00
Sunday only, one year.....3.00
Daily only, 50c a month; Sunday, 10c a copy.
Remit either by postal order, express money order or St. Louis exchange.
Subscription Rates by Carriers
Delivered by city carriers or out-of-town dealer: Daily only, 50c a month; Sunday, 10c a copy.
Entered as second-class matter July 17, 1878.

# Details of Kerens' Arrest Barred

Continued From Page One.

Kerens so conducted himself and so modeled his life to entitle him to have the trust ended.

"Mr. Kerens never admitted the falsity of that proof of identity, but, not to his discredit, he avoided replies to related questions and refrained for years from any reference thereto, other than to say to me on one occasion: 'Nothing in the world will make me say anything to give a sting to the little woman who has been so far the deepest and best influence in my life, since my father's and mother's.'

"The elder Kerens was fully aware of the troubled condition of his son's domestic affairs and sympathized deeply with him. After his death Vincent's home affairs become more unhappy as time passed. It was while he was in that situation that he found an abiding friend, loyal and amiable companionship, and a helpful and encouraging association with the woman whom he induced to become his wife immediately after such a relationship was legally possible.

### "Deviation to Protect."

"It requires a man of rare uprightness to adhere to exact truth when his statement must mean the sacrifice of the felicity of a woman in whom he is deeply interested, by public exposure of a situation in which her entire innocence would be no protection against the calumny of gossip and slander.

"While we all admire sensitiveness about the untruth, the best standards will not penalize harmless deviation designed to protect, as here.

"I do not now call your attention to that false identification of the woman to excuse a mistaken act. It was a mistake, but the error was committed when the statement was filed, more than five years ago.

"If it were an error in which gratitude, fidelity and manly conduct would commonly dictate such circumstances, to any man of generally upright principle, it may well be entirely condoned by you or be held as unworthy of serious thought."

Kerens was married to Mrs. MacLinn in 1925. They now live on a ranch near Dallas, Tex., with two adopted children. His sisters have argued that Kerens' divorce from his first wife, and his subsequent marriage, being in violation of Catholic Church rules, would have been deemed bad behavior by Richard C. Kerens, who was a strict Catholic. Judge Faris has ruled that so long as the will imposes no restrictions of this sort, such a meaning cannot be read into it. It has been shown that the elder Kerens knew of the intended divorce.

### Affidavits Are Identified.

At today's session, the affidavits regarding the Los Angeles affair were taken up by counsel for Mrs. Colket, one of the two sisters objecting to the termination of Vincent Kerens' trust fund. Attorney Robert Keefe, cross-examining President Orr of the trust company, had him identify the affidavits as those which Kerens had filed, early in 1923, in support of the request which he then made for termination of the trust.

One of the affidavits, which were duly identified, was that of the Los Angeles woman who said she was the one arrested in the Woodward Hotel, but that no improper conduct had occurred, and that a policeman told her he had made the arrest on an outside "tip." Kerens made a like affidavit, and the proprietor of the hotel also made affidavit to the circumstances.

Objection was made on the score of time, and Judge Faris said the matter seemed to him to be irrelevant, but he permitted Attorney Keefe to proceed, on the lawyer's promise that he would connect the matter with occurences of 1923 and later, to make it relevant.

Keefe asked Orr about Vincent Kerens' habits up to the time of his father's death. He asked if Kerens did not frequently go on sprees, but Orr said it was his understanding that Kerens was a constant, steady drinker, in fact a drunkard, rather than an occasional indulger. Keefe asked about two efforts made by the father to set Vincent Kerens up in business, first in the coal trade and later in shoe manufacturing.

Counsel for Kerens' sisters, in their attempt to make an unfavorable showing as to his conduct, introduced a paper filed by his first wife with a Texas court, in the effort to have the husband's divorce decree annulled. The first Mrs. Kerens charged that Kerens did not make a proper effort to locate her or to give her the opportunity to appear, in the divorce case. Judge Faris commented on the one-sided character of such a paper, saying, "Suppose she had said he was a horse thief." He added that the case was not being "tried in the Social Register or in the newspapers."

### 16 Lawyers in Case.

Judge Faris suggested ironically, yesterday afternoon, that the case be settled by permitting the lawyers to take the entire amount.

Sixteen lawyers are participating in the case. While several of them were wrangling over a legal point, Judge Faris interrupted them to say:

"If we could get just three more lawyers in this case, and give each lawyer a fee of $100,000, that would dispose of this trust fund very nicely. However, it would leave nothing for Vincent."

In a more serious vein, Judge Faris admonished the lawyers that the hearing, which opened Wednesday, must be completed by tomorrow noon.

Summing up his view of the case as presented thus far, Judge Faris declared from the bench:

"Vincent had only to be sober, a man of good behavior, for five years. He had the right to proceed according to the laws of Texas, and to avail himself of divorce. No religion could keep him from that."

The chief exhibit of the trust company, in support of its plan to give Kerens his share of the estate, is the report of Attorney Samuel B. McPheeters, who made an investigation for the trust company, covering the five and one-half years from the fall of 1922 to the spring of 1928. McPheeters stated that he informed himself as to occurrences of each six months' interval in that period, and that Kerens' Texas acquaintances generally certified to his good conduct.

It was shown that the trust fund held for Vincent Kerens has an income of $97,000 a year. He has been receiving an income of not more than $1000 a month, the remainder accruing to the principal.

## CHICAGO PLANE UP 381 HOURS

### Hunter Brothers Expect to Break 420-Hour Record.

By the Associated Press.

CHICAGO, June 27.—The airplane City of Chicago, piloted by John and Kenneth Hunter, passed its 381st hour in the air at 1:40 p. m. today.

The brothers, in notes dropped, said they expected little difficulty in breaking the record of more than 420 hours, established by Dale Jackson and Forest O'Brine last year in St. Louis. To break this record they must remain aloft until 6:40 a. m. Sunday.

### Girl Fatally Burned at Play.

By the Associated Press.

ST. JOSEPH, Mo., June 27.—Burns suffered yesterday in an explosion which occurred when she played with a candle near a gasoline barrel, today proved fatal to Betty Lee McFall, 8 years old.

# TWO KILLED BY GAS IN HECKER, ILL., WELL

## Third Man Is Overcome When He Goes to Rescue of Others.

Special to the Post-Dispatch.

HECKER, Ill., June 27.—Two men were killed here today and a third is in a serious condition as the result of a gasoline leak into a deep well that one of the men was attempting to clean. One of the men had attempted to rescue the other, his brother, and the third tried to save both of those who died.

Henry Gambach, 32 years old, whose father, George, is postmaster of Hecker and owns a general store and filling station here, started down to clean the well, shortly after 1 p. m. The well was full of a heavy gas, believed to have been caused by gasoline leaking from storage tanks of the filling station. Henry was overcome and fell into the water. His brother, Willard, 27, started into the well to rescue Henry. He also was overcome and dropped into the water.

Henry Emery, a neighbor, then entered the well with a rope, was overcome and was hurriedly pulled out into fresh air. After treatment, the doctor said he probably would recover.

A call was sent to Belleville for the mine rescue crew quartered there, and the crew started for Hecker about 2:30 p. m.

When they arrived, both bodies had been recovered with grappling hooks.

Hecker is in Monroe County, 11 miles north of Belleville.

### Engineer Overcome When He Inspects Leaky Gas Conduit.

Ralph S. Orme, 28 years old, of Clayton, chief engineer for the Missouri Industrial Gas Co., is in City Hospital in a serious condition from gas poisoning, suffered at 1:30 p. m. today when he crawled into a manhole at Second and Dorcas streets to inspect a leaky gas conduit. Orme was rescued from the manhole by police and firemen of Hook and Ladder Co. 16 used in inhalator on him for a half hour, after which he was taken to City Hospital.

### Body of Man Taken From River.

The body of an unidentified man, attired in overalls and a blue coat, was taken from the Mississippi River at the foot of Franklin avenue yesterday. The body apparently had been in the water more than a week.

# CHICAGO ASSESSOR PUT $470,000 IN BANK IN 3 YEARS

## Gene G. Oliver, Whose Salary in That Period Was $27,000, Goes to Trial for Income Tax Evasion.

## "TAX FIXER," CHARGE OF GOVERNMENT

## Following His Election Family Deposits Ranged From $89,000 to $233,000 a Year.

By a Staff Correspondent of the Post-Dispatch.

CHICAGO, June 27.—Evidence disclosing the source of income of Gene Garfield Oliver of Chicago Heights, a member of the Cook County Board of Assessors, will be offered today by Government attorneys in a prosecution of Oliver on four indictments charging evasion of income tax.

Examination of the bank accounts of Oliver and his wife in the First National Bank & Trust Co. of Chicago Heights has disclosed to Government investigators that in the years 1926, 1927 and 1928 the total of their deposits was $470,851.52. Oliver's salary for the three years totaled $27,000.

In the opening statement in the trial yesterday, Dwight H. Green, Assistant United States District Attorney, said the Government would prove that Oliver was a "tax fixer" and that a large part of his income was from unlawful sources.

The Oliver case is the second of the Chicago income tax fraud cases to go to trial and on the success of the Government in getting into the evidence the information it has in its income tax records hinges in all probability the success of graft prosecutions State's Attorney Swanson has said he would institute if he could obtain the necessary evidence.

### Likely to Bare Graft Evidence.

It is generally known that the income tax records in Chicago contain evidence of graft on a huge scale, amounting possibly to $25,000,000 in a 10-year period. These are secret records and are not available to State officials for prosecutions in the State courts.

It is the expectation that much of the evidence in them will become public through the trials of the tax evasion cases, and that thus it will provide the State's Attorney with the information he needs.

The opening statements of Green and of State Senator James J. Barbour, Oliver's attorney, yesterday disclosed that Oliver, who had virtually no education, and who went to work in the coal mines at the age of 15, at the age of 45 had become a Republican boss on the suburban communities in Cook County. Following his election as Assessor he had annual bank deposits for his family ranging from $89,000 to $233,000 a year.

Barbour, in seeking to explain the possible sources of income, intimated that there were campaign contributions of considerable size. "A campaign for office in Cook County," he said, "could easily cost $50,000."

### Gambler and a Bookmaker.

Green said the Government would show that Oliver had four businesses, that of tax assessor, gambler, bookmaker and "tax fixer." He said that as an assessor he was in a position to reduce taxes of individuals and corporations or to keep taxes from being increased. "The Government will show he used this power," Green said.

Barbour, defending Oliver, said the Government was proceeding on an erroneous theory that all the money Oliver received was income.

"Oliver was a gambler," Barbour said. "He had a passion for betting on horses. His income properly was the difference between what he won and what he lost, and it will be shown that his losses exceeded his winnings. In a single night he lost $3000. He was not a tax fixer."

In two of the indictments Oliver is charged with having failed to make income tax returns, and the others with attempting to evade taxes.

It was shown that long after the tax period he made a return estimating his taxable income for the three years at $18,000. The Government charges it was $250,812 after making deduction to which he was entitled.

### Waives Trial by Jury.

A peculiarity of the Oliver trial is that, although his conviction on either of two of the indictments would subject him to a penitentiary sentence, he chose to waive a trial by jury, and is submitting his case before United States District Judge Woodward.

The first of the income tax evasion cases tried was that of Ralph J. Capone, brother of the gang leader, "Scarface" Al Capone. He was convicted of evasion, and in the evidence it was brought out that he was a bootlegger and had paid out large sums for police protection. He was sentenced to serve three years in the Federal penitentiary.

TWO REAL WINNERS

Bedroom Group

10 Wonderful Pieces—Rug Included

$119.75



$169 Value

You'll agree that here is a great value, for this is a most attractive suite—large chifforobe, handsome bed, dresser and Hollywood vanity. Also included are bench, rocker, spring, mattress, boudoir lamp and colorful velvet rug.

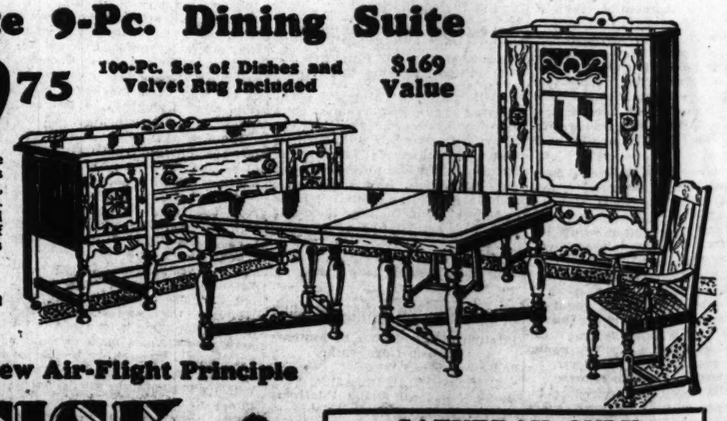
$5 Monthly

Complete 9-Pc. Dining Suite

$119.75

100-Pc. Set of Dishes and Velvet Rug Included

$169 Value



This Dining Suite is a sure winner! All nine pieces included—buffet, china, extension table, 6 chairs. A lovely velvet rug and an entire 100-piece set of dishes included at this marvelous price.

Buy Your Tires on Our Pay-as-You-Ride Plan

The New Air-Flight Principle



FISK TIRES

FISK RUGBY TIRES

| | |
|---|---|
| 29x4.40 | $6.95 |
| 30x3½ | 5.95 |
| 29x4.50 | 7.95 |
| 30x4.50 | 8.45 |



SATURDAY ONLY

FREE! A GALLON OF OIL With Every Two Tires

Open Every Night Until 9 O'Clock

FRANKLIN FURNITURE COMPANY

1030-32 FRANKLIN AVE.

# TWO KILLED BY GAS IN HECKER, ILL., WELL

## Third Man Is Overcome When He Goes to Rescue of Others.

Special to the Post-Dispatch.

HECKER, Ill., June 27.—Two men were killed here today and a third is in a serious condition as the result of a gasoline leak into a deep wel that one of the men was attempting to clean. One of the men had attempted to rescue the other, his brother, and the third tried to save both of those who died.

Henry Gambach, 32 years old, whose father, George, is postmaster of Hecker and owns a general store and filling station here, started down to clean the well, shortly after 1 p. m. The well was full of a heavy gas, believed to have been caused by gasoline leaking from storage tanks of the filling station. Henry was overcome and fell into the water. His brother, Willard, 27, started into the well to rescue Henry. He also was overcome and dropped into the water.

Henry Emery, a neighbor, then entered the well with a rope, was overcome and was hurriedly pulled out into fresh air. After treatment, the doctor said he probably would recover.

A call was sent to Belleville for the mine rescue crew quartered there, and the crew started for Hecker about 2:30 p. m.

When they arrived, both bodies had been recovered with grappling hooks.

Hecker is in Monroe County, 20 miles north of Belleville.

### Engineer Overcome When He Inspects Leaky Gas Conduit.

Ralph S. Orme, 28 years old, of Clayton, chief engineer for the Missouri Industrial Gas Co., is at City Hospital in a serious condition from gas poisoning, suffered at 1:30 p. m. today when he crawled into a manhole at Second and Dorcas streets to inspect a leaky gas conduit. Orter Orme was rescued from the manhole police and firemen of Hook and Ladder Co. 16 used in inhalator on him for a half hour, after which he was taken to City Hospital.

### Body of Man Taken From River.

The body of an unidentified man, attired in overalls and a blue coat, was taken from the Mississippi River at the foot of Franklin avenue yesterday. The body apparently had been in the water more than a week.


NERS

m Group

ces—Rug Included

$169 Value

You'll agree that here is a great value, for this is a most attractive suite—large chifforobe, handsome bed, dresser and Hollywood vanity. Also included are bench, rocker, spring, mattress, boudoir lamp and colorful velvet rug.

$5 Monthly



DAY ONLY

A GALLON OF OIL

ith Every Two Tires

ht Until 9 O'Clock

NKLIN

RE COMPANY

NKLIN AVE.


# CHICAGO ASSESSOR PUT $470,000 IN BANK IN 3 YEARS

## Gene G. Oliver, Whose Salary in That Period Was $27,000, Goes to Trial for Income Tax Evasion.

## "TAX FIXER," CHARGE OF GOVERNMENT

## Following His Election Family Deposits Ranged From $89,000 to $233,000 a Year.

By a Staff Correspondent of the Post-Dispatch.

CHICAGO, June 27.—Evidence disclosing the source of income of Gene Garfield Oliver of Chicago Heights, a member of the Cook County Board of Assessors, will be offered today by Government attorneys in a prosecution of Oliver on four indictments charging evasion of income tax.

Examination of the bank accounts of Oliver and his wife in the First National Bank & Trust Co. of Chicago Heights has disclosed to Government investigators that in the years 1926, 1927 and 1928 the total of their deposits was $470,851.52. Oliver's salary for the three years totaled $27,000.

In the opening statement in the trial yesterday, Dwight H. Green, Assistant United States District Attorney, said the Government would prove that Oliver was a "tax fixer" and that a large part of his income was from unlawful sources.

The Oliver case is the second of the Chicago income tax fraud cases to go to trial and on the success of the Government in getting into the evidence the information it has in its income tax records hinges in all probability the success of graft prosecutions State's Attorney Swanson has said he would institute if he could obtain the necessary evidence.

### Likely to Bare Graft Evidence.

It is generally known that the income tax records in Chicago contain evidence of graft on a huge scale amounting possibly to $25,000,000 in a 10-year period. These are secret records and are not available to State officials for prosecutions in the State courts.

It is the expectation that much of the evidence in them will become public through the trials of the tax evasion cases, and that thus it will provide the State's Attorney with the information he needs.

The opening statements of Green and of State Senator James J. Barbour, Oliver's attorney, yesterday disclosed that Oliver, who had virtually no education, and who went to work in the coal mines at the age of 15, at the age of 45 had become a Republican boss on the suburban communities in Cook County. Following his election as Assessor he had annual bank deposits for his family ranging from $89,000 to $233,000 a year.

Barbour, in seeking to explain the possible sources of income, intimated that there were campaign contributions of considerable size. "A campaign for office in Cook County," he said, "could easily cost $50,000."

### Gambler and a Bookmaker.

Green said the Government would show that Oliver had four businesses, that of tax assessor, gambler, bookmaker and "tax fixer." He said that as an assessor he was in a position to reduce taxes of individuals and corporations or to keep taxes from being increased. "The Government will show he used this power," Green said.

Barbour, defending Oliver, said the Government was proceeding on an erroneous theory that all the money Oliver received was income.

"Oliver was a gambler," Barbour said. "He had a passion for betting on horses. His income properly was the difference between what he won and what he lost, and it will be shown that his losses exceeded his winnings. In a single night he lost $3000. He was not a tax fixer."

In two of the indictments Oliver is charged with having failed to make income tax returns, and in others with attempting to evade taxes.

It was shown that long after the tax period he made a return estimating his taxable income for the three years at $18,000. The Government charges it was $250,832, after making deduction to which he was entitled.

### Waives Trial by Jury.

A peculiarity of the Oliver trial is that, although his conviction on either of two of the indictments would subject him to a penitentiary sentence, he chose to waive a trial by jury, and is submitting his case before United States District Judge Woodward.

The first of the income tax evasion cases tried was that of Ralph J. Capone, brother of the gang leader, "Scarface" Al Capone. He was convicted of evasion, and in the evidence it was brought out that he was a bootlegger and had paid out large sums for police protection. He was sentenced to serve three years in the Federal penitentiary.

## Admits Slashing Self in Hoax



MISS VIOLA NELSON HOLT,

EIGHTEEN-YEAR-OLD Pelican Rapids, Minn., girl, who was found bound, with knife slashes on her body, near her home Sunday. She told of being tortured by three men, who sought to extort $30,000 from her grandparents. While search was being made for the assailants the sheriff questioned the girl, and got an admission from her that her story was a hoax to make her grandparents think she had suffered to save them, so that they would then permit her to leave home to attend school.

# "FIXER" THEORY STRENGTHENED IN LINGLE MURDER

Continued From Page One.

races and to ball games together.

The $500 check transaction was with police Capt. Daniel A. Gilbert, in command of the central police detail in charge of the loop district—an assignment he is said to have received through Lingle's influence—the investigators found a canceled check issued by Lingle to "cash" and bearing the indorsement of Capt. Gilbert.

The Captain readily admitted the existence of the check and that he cashed it. His explanation was that Lingle appealed to him in a downtown hotel one night for some cash, saying he was short.

"I happened to have $5000 on me," the Captain said, "and I gave it to him, taking his check. I carried it around for quite awhile, and finally cashed it one day when an insurance premium became due."

### Heavy Credit for $65 a Week.

The investigators profess an inability to understand how a man earning a salary of only $65 a week could build up the line of credit which the officials from whom he "borrowed" money accorded him. Nor, they say, can they believe that Lingle's bank deposits, estimated at something like $40,000 a year, could be made up of "borrowed" money.

It has been shown that while Lingle made large deposits the money did not long remain in his account at the Lake View Trust & Savings Bank. William N. Kline, president of the bank, has disclosed that Lingle's deposits were about $1000 a week, and that at the time of his murder his balance was between $2400 and $2700. The investigators have been working on a theory that Lingle had another bank account, but so far as has been made known they have not been able to find one.

They have learned that the night before he was killed he had $9000 in cash on his person, but when his clothing was examined after his death he had only $69.

A detailed report on Lingle's bank account and on the stock market pool with Russell has been promised by the investigators for tomorrow. According to reports, Russell had other market transactions than the one in which he engaged with Lingle, but it is said that another account, which showed a much higher paper profit than the $100,000 or the Lingle-Russell pool, was wiped out in the crash as was the $100,000 profit.

The Federal Government, through Mrs. Myrtle Tanner Blackidge, Internal Revenue Collector, sent agents to Chicago banks and brokers today to search for Lingle's assets. She has been unable to find an income tax return by Lingle.

### Evidence to Grand Jury.

The evidence being gathered will be presented to the Cook County grand jury early in July.

The shakeup in the Chicago Police Department, anticipated as a result of Acting Police Commissioner John H. Alcock's selection to head the department after Russell had resigned as a result of the Lingle case disclosures, came late yesterday when Alcock issued orders for the transfer to other beats of 1400 men, including 11 Lieutenants and 25 Sergeants. Six hundred men were transferred out of the Detective Bureau to uniform duty and Captains were made responsible for their districts. Though no Captains were transferred in the order yesterday it is the understanding that there will be a big shift in officers of that rank in a supplemental order to be issued late today or tomorrow.

Steps were taken today by Pat Roche, special investigator for the State's Attorney, and Charles F. Rathbun, attorney for the Chicago Tribune, and a Special Assistant State's Attorney for this investigation, to keep secret the progress of the inquiry. Newspaper men were "invited" to leave the special office in the Methodist Tower taken by the State's Attorney for the Lingle murder investigation force. Rathbun said that no information would be given out except in bulletin form when deemed advisable.

# DROWNS ON DIVING INTO RIVER AGAINST COMPANIONS' ADVICE

## Thomas O'Brien, Pine Lawn, Takes Plunge on Fishing Trip at Portage des Sioux.

Thomas O'Brien, 24-year-old son of Mr. and Mrs. John O'Brien, 4428 Rosewood avenue, Pine Lawn, was drowned in the Mississippi River at Portage des Sioux yesterday.

Accompanied by his brother, Jack, 21 years old, and three friends, O'Brien had spent the day fishing. Early in the afternoon he suggested a swim, but his companions advised against it. Later, while fishing from a dike extending well into the channel, he removed his clothing and jumped into the river while the others were on the bank. When they reached the end of the dike he had disappeared.

A search for the body was futile last night. It was renewed today. O'Brien's death is the fourth drowning in the county during the last week.

Besides his brother and parents, O'Brien is survived by another brother, James.

# A. F. L. HEAD PREDICTS RELIEF FOR THE JOBLESS IN FALL

By the Associated Press.

WASHINGTON, June 27.—A prediction that unemployment conditions will improve in the late summer and autumn has been made by William Green, president of the American Federation of Labor.

In a formal statement, Green said unemployment conditions in June had shown no improvement over May when the federation estimated 3,600,000 persons were out of work. He also estimated that wage earners had lost more than $2,000,000,000 during the first six months of this year because of unemployment.

"Layoffs always come with the beginning of the summer dull season in June," he said. "With the usual fall pickup in business, employment will improve in the later summer and autumn.

"But meanwhile, the summer months will bring hardships to hundreds of thousands of workers who have already been out of work from three to six months. And the low level of workers' purchasing power will continue to delay business recovery.

# GOV. ROOSEVELT OF NEW YORK IN ST. LOUIS BETWEEN TRAINS

## On His Way to Conference of Governors in Salt Lake City, Where He Will Speak Twice.

Gov. Franklin D. Roosevelt of New York was in St. Louis today on his way to the Conference of Governors in Salt Lake City, where he is to make two addresses. He was here only between trains, departing at 2:02 p. m., and did not leave Union Station. Accompanying him was Mrs. Roosevelt, one of their sons, Franklin Jr., military and naval aids and several New York newspaper men.

Unemployment and age insurance are the subjects he said he would take up at the meeting of Governors which some 30 state executives will attend. Eight to 10 per cent of workers in the East appear to be jobless and without prospect of employment very soon, he said. The situation has been alleviated in New York by increases in the public works program, he said.

# 'GLOOMY DEAN' IS SIR WILLIAM

## Made Knight Commander of the Royal Victorian Order by King.

By the Associated Press.

LONDON, June 27.—The Very Rev. William Ralph Inge, known to all England as "The Gloomy Dean," though his friends say the nickname is entirely inappropriate, has been appointed a Knight Commander of the Royal Victorian Order. The honor presumably was conferred in connection with the ceremony on Wednesday in the restored St. Paul's Cathedral, of which Dr. Inge is dean.

The celebrated clergyman now is entitled to be called Sir William Inge, but the assumption of those who know him is that he will not use this form of address.

# CASHIER KILLS SELF; MISSOURI BANK IS CLOSED

## Depository at Deerfield Has "Frozen" Assets, Officers Admit—State Orders Audit.

By the Associated Press.

NEVADA, Mo., June 27. — The State Bank of Deerfield, 10 miles west of Nevada, was closed today following the suicide of T. E. Coffman, 46 years old, the cashier.

Bank officers said the depository was carrying a large amount of "frozen" assets and attributed both the suicide and the closing to this fact.

The last statement showed $51,654 in loans, deposits of $49,488 capital stock of $10,000, and a $3000 surplus.

Coffman's body was discovered in the barn of their home by his 11-year-old son, Jack. The banker had milked the family cow, taken a walk through the business district and then gone to the bank where he wrote a farewell note to his wife. His wife and two young sons will accompany the body to Erie, Kan., for burial. He organized the bank and had been cashier about 15 years.

Persons interested in the bank said they believed it would be reopened.

By the Associated Press.

JEFFERSON CITY, June 27.—An investigation of the Bank of Deerfield, Vernon County, was ordered today by S. L. Cantley, State Finance Commissioner, after he received a telephone call that T. E. Coffman, cashier, had shot himself this morning. The bank had $75,000 total resources, its last statement showed.

Coffman, according to the telephone message to Cantley, spent most of last night in the bank and then shot himself in a barn.

George U. Freund, a State bank examiner who had been working in Sedalia, was directed by Cantley to investigate the Deerfield bank.

# ORYX ANTELOPE, SPRINGBOK, BLACK LEOPARD BORN AT ZOO

## Four Mambas, Deadly Poisonous Snakes and a Gabun Viper in Latest Shipment.

An oryx antelope, as far as is known, the only one ever born in captivity, is on exhibit at the Zoo's paddocks, just east of the Lion House today. The antelope was born Tuesday.

A springbok, another species of African antelope, long-legged, slender and awkward, also was born Tuesday and is capering about one of the paddocks with its parents. Two Rocky Mountain goats, a few weeks old, are in an adjoining inclosure.

A black leopard also was born at the Zoo Tuesday. George P. Vierheller, director of the Zoological Gardens, and Ed Lightner, keeper in charge of the Lion House, removed the kitten from the cage of its mother late yesterday because the old cat had been carrying it about and injuring it. Vierheller expressed fear that the young leopard might not survive the rough handling it has received.

Four long yellowish-green mambas, deadly poisonous African snakes, a Gabun viper, similar to one that bit R. Marlin Perkins, chief herpetologist at the Zoo, last year, a Chinese dragon lizard, two new monitors, several unclassified snakes and two moss monkeys, are included in a shipment of new specimens that arrived last week. All are on exhibit.

# L. A. WEIL, INSURANCE AGENT FOR 40 YEARS, DIES

## He Was Representative of Great American Indemnity Co. of New York.

L. A. Weil, an insurance man here for 40 years and for the last five years general agent for the Great American Indemnity Co. of New York and associated companies, died early today at the Jewish Hospital from complications induced by bronchial pneumonia. Mr. Weil, who was 66 years old, had been ill for three weeks. He resided at 5744 Bartmer avenue, where funeral services will be held.

Besides his widow, he is survived by two sons, Lester Weil, New York, who arrived today by airplane too late to see his father before he died, and Clarence Weil of St. Louis, and two daughters, Mrs. C. G. Hartmann and Miss Florence Weil, both of St. Louis; two brothers, Moses and Emanuel Weil, New York, and four sisters, Mrs. Esther Levy, Mrs. H. L. Stumps, and Misses Julie and Sadie Weil, all of this city.

# SHOTS FIRED AT PEEPING TOM

## Youth Runs to Auto and Drives Away.

H. E. Essmann, 6844 Marquette avenue, got his revolver and fired six times at a youth he caught standing on a bench looking in his wife's bedroom last night.

The youth ran to an automobile and drove off under fire.

# BEEF LOWEST SINCE 1924

Due to an oversupply and a declining demand, choice beef carcasses are being sold here at 16 cents a pound, the lowest price since 1924 and six cents under the price of a year ago. Several weeks ago the same grade of beef brought 20 cents a pound.

# Kingsford-Smith's Story; Atlantic Flight Easier Than the Pacific

## When He Completes Round-the-World Cruise, He Will Marry and Settle Down to Running Transport Service.

Special to the Post-Dispatch.

NEW YORK, June 27.—Maj. Charles Kingsford-Smith, after a late dinner of ham and eggs last night, talked of his ocean flights. The Pacific flight was the hardest, he said.

"Navigating a plane to a tiny spot in the biggest ocean in the world is too difficult to try very often," he said. "With the Atlantic we at least knew that all we had to do was keep on flying and we were sure to strike America. In the Pacific we had to hit a small island, and we knew that if we were the least bit off we'd be lost."

The Atlantic was his last great flight, he said, for when he sets the Southern Cross down at Oakland, Cal., he shall have completed his aerial circumnavigation of the world which commenced two years and one month ago. And when that is done he shall marry in September and give himself to the more humdrum but vastly more profitable business of directing a flying transport service in Australia.

### "Tough Job, Weather Bad."

"It was a tough job, and one we got out of thankfully," he said with a shake of his head. "The weather was bad, far worse than I had on the Pacific flight, and when we lost our bearings and had to fly about blindly for three hours, it really seemed rather bad.

"Yet I would rather make the Atlantic flight again than to repeat the Pacific flight. The job of flying the Pacific is a frightfully delicate job of navigation. You're shooting at a fly-speck when you set out for Hawaii and Suva, you know. In flying the Atlantic, you know you'll hit land if you keep flying west long enough.

"I'm disappointed, naturally, that we did not make New York without a stop. If I were to try again, we could do a better job, I'm sure. For one thing, we would have a different sort of compass arrangement. Our compasses, I want to make plain, didn't fail us. We don't know for sure yet, and it make take a good bit of scientific check-up to prove it, but apparently we ran into a sort of dead spot where the attraction of the magnetic pole was erratic and dangerously variable.

"The Bremen, which made the crossing two years ago, had the same trouble, you may recall."

### Preparation the Main Thing.

"To what do you attribute the success of this flight?" he was asked. "Careful preparations, that's the main thing," he said.

At present he is undecided as to whether he will make the flight to Oakland nonstop. He would like to, he said.

"What are you going to do with the Southern Cross?"

"Well," he said slowly, "I'd really like to sell her. I'm getting married and I'm frightfully hard up. She's still a good ship."

His reference to his impending marriage to Miss Mary Powell of Australia brought the inevitable questions from woman reporters. They wanted to know if his wife would make him stop flying.

"No, no," he laughed. "I should say not. It's my business, you see, and my fiancee knows that. She flies with me now and then. As a matter of fact, I think I'll teach her to fly. I'll probably be flying the rest of my life."

"My mother? She never worries about me. She seems to have a sublime faith in me. My father, who is 78 years old, never worries about me, either.

### Nellie Stewart's Picture.

"Did I carry a picture of Nellie Stewart? You bet I did. I'm superstitious about that, and I always take it on dangerous flights."

Nellie Stewart, now 78 years old, was Kingsford-Smith's boyhood idol, the great actress of Australia when he was a lad. He wrote to her for an autographed photograph. She sent one to him, which he has carried since—through the war, across the Pacific, now across the Atlantic, and to New York. Soon he will carry it across the United States.

Kingsford-Smith did not monopolize all the romantic attention of the moment. Evert Van Dyke, big, slow spoken co-pilot made a mysterious telephone call soon after reaching the hotel. In a few moments arrived Miss Ramona New, attractive brunette from Chicago.

"Going to get married?"

Non-committal smiles from both. It developed they had met five years ago, seen each other several times since and—well, were just good friends.

Capt. J. Patrick Saul, Irish widower whose 8-year-old daughter waits for him back on the Ould Sod, also has a fiancee, Miss Lena Marchant of Dublin. Only John W. Stannage, radio operator, whose efficient service was praised by Kingsford-Smith as being the controlling factor in the latter stages of their flight, could offer no romantic attachments.

# WOMAN INJURED WHEN PICNIC TRUCK OVERTURNED, DIES

## Mrs. John Wilderman One of Eight Persons Seriously Hurt in Accident on Sunday.

Mrs. Julia Wilderman of 6961 Union boulevard died at 11:15 o'clock this morning at City Hospital of a skull fracture, suffered when a picnic truck, in which she was riding, overturned, near Morse's Mill, Jefferson County, Sunday, after being crowded from Gravois road by an automobile, whose driver failed to stop.

She was one of eight seriously injured persons taken to the hospital. Nine others on the truck were treated for cuts and bruises and taken home. Mrs. Wilderman and the others were in a party of 50 persons going to Marshall Springs in a truck of the Walsh Transfer Co. of 718 Chestnut street. In swerving to avoid striking the other car, the truck ran down an embankment.

# BOOK ON ROOSEVELT RECALLED

## Owen Wister Wants to Revise "Story of a Friendship."

NEW YORK, June 27.—All advance copies of "Roosevelt—the Story of a Friendship," by Owen Wister, have been recalled from reviewers to enable the author to make some revisions before the volume is placed on the bookstands, officials of Macmillan & Co., publishers of the book, said today.

Nothing could be learned about the nature of the revisions Wister wishes to make. Executives of Macmillan's said that "many unfounded reports" were in circulation, but refused to affirm or deny that the revision in question concerned some purely social anecdote with no political bearing.

# TEXAS MOB TRIES TO LYNCH NEGRO

## Attacker of Eight Women Moved to Safety in Fire Chief's Auto.

By the Associated Press.

PORT ARTHUR, Tex., June 27.—A mob of about 200 persons failed in an attempt here today to lynch Rainey Williams, 33-year-old Negro, who has confessed to eight attacks upon white women within the last 30 days.

While officers fought off the mob gathered around the City Hall, where Williams had been held in jail, Chief of Police M. B. Word succeeded in sliding the Negro down the pole in the fire station in the building. Williams was placed in the rumble seat of Fire Chief Enright's car. After several shots were fired into the air to drive the mob back, the car roared away headed for Beaumont to jail the Negro for safe-keeping.

Williams was arrested last night after a hunt for the attacker of a young white couple Wednesday night. After he had confessed, a mob began milling about the City Hall this morning discussing methods of seizing Williams.

Chief Word and his officers barricaded themselves in the jail with shotguns and tear gas bombs before effecting the ruse by which the Negro was rushed out of the city.

Fire Chief Enright had the motor of his machine running and the Negro was shoved into the rumble seat and the lid closed. The mob made a rush for the car and had succeeded in opening the rumble seat and partly dragging the Negro from the car when Officer Dewey Smith fired two tear gas bombs into the mob.

Two cars bearing members of the mob following the Fire Chief's car in which the Negro, Chief Word and Smith were riding, but only for a short distance.

Word from Beaumont at 11:30 a. m. said that the Negro had been safely lodged in the county jail here. The trip to Beaumont, 22 miles from here, was made in 15 minutes.

CONCORD, N. C., June 27.—Several hundred armed men are searching the countryside near here for a Negro who attacked a 15-year-old girl today, an employee of a textile mill. So many of the employes joined in the search that the management closed the mill for the day.


Charge Purchases Made During Balance of Month Will Not Be Billed Before August 1st

BEDELL

WASHINGTON COR. SEVENTH

AN END-of-the-SEASON REDUCTION EVENT

*that comes thirty days advance!*

SALE of SHOES

*More Than 3000 Pairs High-Quality Shoes From Our Regular $5 to $10.50 Stocks*



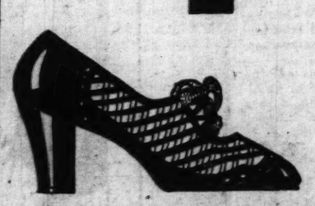
$3.85



$4.85

$5.85

Hundreds of stunning styles are offered in this advanced end-of-the-season clearance. Footwear for street, afternoon, sports and evening wear—at a fraction of the usual cost.



*Genuine Reptiles*

Lizard, Python, Watersnake, combined with patent or kidskins.



*White Linen and Satin*

that may be dyed any shade to match ensembles or evening frocks.

*Fine Kidskins*

White, black, brown, pastels.



*Patent Leather*

Alone, or in various combinations.



*A Full Range of Sizes*

All widths and all sizes in the offering although not, of course, in every style.

**31,000 Lead in Dakota Primary.**

By the Associated Press.

FARGO, N. D., June 27.—Gov. George F. Shafer, seeking re-election, received the largest lead in Wednesday's primary election that has been given to a gubernatorial candidate in North Dakota in recent years. Returns from more than two-thirds of the State give Shafer 31,000 more votes than his Nonpartisan League opponent, E. H. Brant, for the Republican nomination. Shafer had 80,098 votes and Brant 49,926 in 1562 precincts out of 2228 in the State. A proposal to permit motion picture shows on Sunday in the State was defeated.


**All Expense River Trips**
De Luxe Str. Cape Girardeau

**To Starved Rock** Most beautiful and historical spot in Illinois. Within seventy miles of Chicago. 700 miles beautiful scenery. Lv. Mon. 3 P. M. Ret. Fri. 6 A. M. $25

**TO COMMERCE** Lvs. Fri. 5 P. M. Ret. Sun. 11 P. M. $15

**To Keokuk** Up the picturesque Mississippi through many-mooth Keokuk Locks into America's most beautiful inland lake. Lvs. Tuesday 3 p. m. Returns Friday 6 a. m. Leaves Saturday 3 p. m. Returns Tuesday 6 a. m..... $15

Meals with a reputation are honest-to-goodness "river cookin'" Southern style with creole flavor. Wonderful scenery; stops en route, sightseeing and trips out over Sunday for church. Write for illustrated booklet and information. Eagle Packet Company.

**3 SPECIAL RIVER TRIPS**
Over the Fourth, away from the heat and noise of the city.
TO COLUMBUS, KY.—Lv. July 3, 6 P. M. Ret. July 6. $20.00
11 P. M.
TO FORT MADISON, IA.—Lv. July 2, 3 P. M. Ret. July 5. $18.50
6 A. M.
TO KAMPSVILLE, ILL.—Lv. July 3, 8 P. M. Ret. July 5. $8.00
6 A. M.
EAGLE PACKET CO.



# Cunningham's
419 NORTH SIXTH . . . AT ST. CHARLES ST.



Mid-Summer's Smartest

## Chiffons & Sports-Frocks

For Gala Occasions and Festivities

AT $8.75

Smart little tailored Washable Silks—Ideal for sports or town wear . . . styles of the sleeveless type or tailored.

AT $12.75

Blossom Printed Jacket Ensembles with dainty washable Frocks . . . also soft chiffons in the new semi-long afternoon lengths.

AT $16.50

Enchantingly feminine are these irresistibly youthful chiffons and the quaint organdies of romantic beauty . . . also smart Rajah ensembles.

AT $25

Exclusive summertime attire . . . fashions that represent the ultimate in femininity . . . elegant chiffons in soft pastel colorings . . . point d' esprits and sheer nets.

*Dress Section* —*Second Floor*


# 30 KILLED WHEN LIGHTNING BOLT STRIKES DYNAMITE

## Charges in Drill Holes in Bed of St. Lawrence River Explode, Blowing Work Vessel to Pieces.

## ONLY 12 OF 42 ON BOARD SAVED

## U. S. Coast Guard Cutter Lowers Life Boat and Picks Up Men Clinging to Wreckage.

By the Associated Press.

BROCKVILLE, Ont., June 27.—An explosion, due to lightning striking dynamite yesterday caused the death of 30 men. The explosion tore the drill boat, J. B. King, to pieces.

Only 12 members of the crew of 42 were saved. These were picked up by the U. S. Coastguard cutter 211. Several of them were severely injured.

The drill boat, which was owned by J. P. Porter and Sons of St. Catherines, Ont., was blasting a channel in the St. Lawrence River through Brockville Narrows on the eastern fringe of the Thousand Island group when the explosion occurred.

Several holes had been drilled in the rock and filled with dynamite and the day crew was drilling additional holes to place more dynamite when an electrical storm broke about 4:30 p. m. Many of the night shift were asleep below the decks.

**Lightning, Then Explosion.**

Witnesses said they saw a flash of lightning dart down to the boat, followed immediately by a terrific explosion. The air was filled with debris and the drill boat had disappeared.

Some reports were that there had been a large quantity of dynamite aboard the J. B. King which had been exploded by the flash. Luther Kuchenbecker, superintendent in charge of the work, who was ashore at the time said there was no dynamite aboard the boat. He said the explosion was caused by lightning following the steel drills which were working in the rock or striking wires leading to the charges that had been placed.

Leo Marion, an inspector of the Public Works Department at Ottawa, who was one of those rescued, estimated there were three tons of dynamite in the drill holes and expressed the opinion that there also was a considerable quantity in the boat. He charged that an unidentified boat passed at the time of the explosion, but did nothing to aid in the rescue.

**Coast Guard Aids in Rescue.**

The explosion was witnessed by the crew of the U. S. Coast Guard Cutter 211, which was passing, in charge of Capt. G. B. Lok, with M. R. Rasmussen, chief inspector, of the Buffalo district, aboard.

The cutter hastily made for the spot and lowered a lifeboat. A number of men were clinging to wreckage and while those near were hauled aboard the cutter, the lifeboat picked up others.

Among those rescued was G. L. Brown of Ottawa, a member of the night shift. He said he was asleep in his bunk when the explosion happened. He said he managed to reach a porthole and jump overboard before the boat sank. He was picked up clinging to a piece of floating wreckage.

R. A. McNeil, foreman of the day shift, another survivor, said that the boat seemed to disappear from beneath his feet when the explosion occurred.

**Cloud of Smoke; Wreckage.**

Mrs. W. C. Walklate, who witnessed the accident from the veranda of her summer cottage about a quarter of a mile away, said she heard an explosion after a flash of lightning, saw a cloud of smoke arise from the spot where the drill boat had been at work and could then see only a few pieces of wreckage floating where the vessel had been stationed.

One of the night shift, G. L. Brown of Ottawa, was asleep beneath the water line of the drill boat when the explosion shattered the vessel. He said that he dived through a window and managed to cling to wreckage until picked up.

Three bodies were recovered.

The workmen aboard the drill boat included drillers, blacksmiths, powder men, helpers and laborers, in addition to the engine-room crews.

The J. B. King was one of the largest boats of the type in Canada. It was 150 feet long, with a beam of 50 feet and was equipped with 12 steam-driven drills.

Each drill sank a six and one-half inch hole in the granite shoals to a minimum of 27 feet. After a number of holes had been drilled and a charge of dynamite placed in each, connected by wires to a detonator aboard the boat, the J. B. King would be moved off about 1000 feet and the charges exploded.

The destruction of the vessel was witnessed by occupants of summer cottages along the shore.

Braving the storm that was raging and posible danger in the vicinity of the disaster, Mrs. R. A. McNeil, wife of the foreman of the drill boat, J. B. King, launched a rowboat and went in search of her husband after she witnessed the explosion.

With her five small children, Mrs. McNeil was on a picnic on the shore at a point where they could see the drill boat working in the channel. They were standing on the porch of a cottage to avoid the rain when the explosion occurred. Mrs. McNeil rushed to the water's edge and with the aid of a stranger launched a rowboat. Before they reached the scene of the wreck they were met by a rescue boat which had picked up McNeil. He was taken home suffering from minor injuries and shock.

Among the victims of the dynamite explosion which cost the lives of 30 aboard the drill boat, J. B. King, was the ship's mascot, a large police dog, named King, which recently was awarded a medal for dog heroism.

Last spring King saved the life of Jack Wylie, a member of the crew, when he broke through the ice while helping load machinery. Wylie sank and King leaped into the water and brought him to the surface. Both Wylie and King were on the missing list today.

## WOMAN ADVERTISING EXECUTIVE

**Mrs. Erma Proetz Vice President of Gardner Company.**

Mrs. Erma Perham Proetz, who has been associated with the Gardner Advertising Co. since 1923, has been elected vice president of the company and placed in charge of all creative work in the St. Louis office. She has been a director for more than a year.

Because of her work in directing the art work of the Pet Milk Co.'s advertisements, Mrs. Proetz received the Harvard Award for the page of advertising most effective in the use of illustration in 1924 and the next year won a similar award. Two years later she won an award based on the excellence of the entire campaign. Mrs. Proetz is a graduate of Washington University and an aluminus of the St. Louis School of Fine Arts and the New York School of Fine and Applied Arts.

**Woman Escapes From Auto.**

Edward Krohe, 5822 Columbia avenue, fired three shots at a man who fled in his automobile after annoying Miss Marie Kustra, 21, of 1919A Warren street, who screamed for help as she escaped from his car early today.


RETIRING FROM BUSINESS **SALE**
**Summer Suits**
**$7.90, $9.90, $12.90**
**⅓ Off of Former Prices**
$15 Palm Beach Suits.....$9.90
$2 Pajama Suits.....$1.00
$2 Traveling Bags.....$1.00
75c Ath. Shirts and Shorts.....39c
$1.00 Red Diamond Blue Shirts—all sizes.....69c
**ROTHGIESSER BROS.**
MEN'S OUTFITTERS
BROADWAY AND CHESTNUT



Charge Purchases for the Remainder of June Payable in August

# GARLAND'S

Send Your Furs to Our "Below Zero" Storage CHestnut 2775

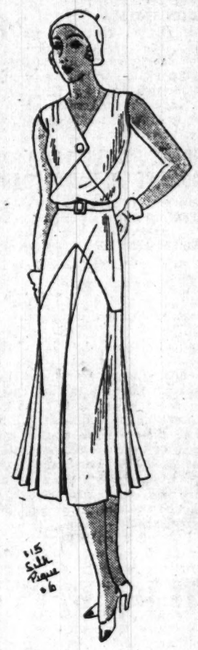
## Get Your Cool Frocks for the "Play Days" in the Summer Dress Shop's Saturday Sales

A Purchase of 500
Regular $10 to $15
**Summer Frocks**
**$6**

WASHABLE CREPES
JACQUARDS . . PRINTS . . PIQUES
IN EXCEPTIONAL QUALITIES
AND ALL COLORS

Just arrived! The most startling Dress purchase of the year . . . on sale at less than cost of the materials alone in many cases. Styles are the newest, entirely sleeveless, pleated cap sleeves or new very short sleeves. Jackets, jacket blouses and numerous other youthful Summer fashion points.

*Misses' and Women's . . . 14 to 38*
SUMMER DRESS SHOP—THIRD FLOOR



Regular $16.75
**Peggy Paige Summer Specials**
**$8.95**

FILMY CHIFFONS
IN FLOWERS, PRINTS AND DOTS
WASHABLE CREPE . . . PIQUE
EMBROIDERED GEORGETTE

A new purchase of the remaining stocks of Peggy Paige "Summer Specials" . . . cool, summery creations for daytime and evening wear . . . at a remarkable saving. The fashions are inimitably Peggy Paige . . . and, by way of emphasizing the values, these same styles are on sale in Peggy Paige stores in other cities at $16.95!

Misses' and Women's . . . 14 to 38
SUMMER DRESS SHOP—THIRD FLOOR

HUNDREDS OF NEWEST DRESS AND ENSEMBLE FASHIONS (Second Floor) . . . . $16.75 and $25

**SUMMER COATS**



White Woolens
Black Crepe
$5 AND $10

Exceptional values in Coats for Summer and vacation wear . . . white or pastel basket weaves, flannels, etc. . . . black or navy silk crepe . . . in scores of new fashions. Misses and women's sizes.

Transparent Velvet
Coats . $10 to $25

Summer Coats and short or long Wraps of lustrous transparent velvet (rayon pile) in black or colors.

THIRD FLOOR



All Remaining SUMMER **HATS**
Formerly to $20
**$5**

Complete close-out of all Summer modes in baku, hairbraid, taffeta, milan, felt, stitched crepe, and other straws and fabrics. White, pastels, colors.

Second Floor and Second Floor Mezzanine

**Choice-of-the-House**
$28 $38 $49.50
**Peggy Paige DRESSES and ENSEMBLES**
**$19**

A sale to thrill the heart of every lover of Peggy Paige Summer smartness . . . an opportunity to choose from the entire range of exquisite chiffons, crepes and other Summer silks from the $28, $38 and $49.50 selections at one price. Other similarly priced lines included for size and style completeness.

Sizes 14 to 46
DRESS SALON—2D FLOOR.



BUDGET YOUR VACATION APPAREL ON AN "IBP" ACCOUNT . . . . PAY MONTHLY

$1.75 to $2.50 Values in a
**Sale of Silk Hose**
**$1.25**



Newest French Heels
All With Double Silk Top

Special Saturday sale of several of our better lines . . . sheer, clear chiffons of exquisite quality, with colored picot edges and the newest toe and heel blocks. Plenty of white, sun tones and all Summer colors.

STREET FLOOR

**Beach Accessories**

Two-Tone Swim Suit Belts.....25c
Awning-Striped Beach Bags.....98c
Cretonne Overalls, $1.95
Linen Shorts.....$2.95
Linen Shirts.....$1.95
Bathing Slippers, all styles, 59c to $2.95
Aviator Swim Caps and Berets.....39c to 89c
Headform Helmets...89c
Gypsy Scarf Caps..$1.25
Broadcloth Step-In Shirts, also Shorts, each $1.95

And Other Fourth of July Needs

**New Swim Suits**

Exceptional quality, fast-color all-wool Swim Suits, form-fitting regulation style with the new back-cut. In misses' and women's sizes at a special price..... $2.75

*Lisle Swim Suits, $1.95*

**Swim in a Catalina**

Choose from the Catalina Swim Suit fashions that are enjoying such a vogue with the movie stars on California beaches. $4 to $16.50.

**Jantzen Swim Suits**

Latest colors and styles in the nationally advertised Jantzens . . . including the Should-Aire Sun Suit with "let-down" straps. $4.75 to $6.

THIRD FLOOR



THOMAS W. GARLAND, Inc. — SIXTH STREET, BETWEEN LOCUST AND ST. CHARLES




PATCH

RETIRING FROM BUSINESS SALE
Summer Suits
$7.90, $9.90, $12.90
½ Off of Former Prices
$15 Palm Beach Suits.... $9.90
$2 Pajama Suits.... $1.00
$2 Traveling Bags.... 79c
75c Ath. Shirts and Shorts.... 29c
$1.00 Red Diamond Blue Shirts—all sizes 69c
ROTHGIESSER BROS.
MEN'S OUTFITTERS
BROADWAY AND CHESTNUT

end Your Furs
"Below Zero" Storage
CHestnut 2775

y Days"
Sales

16.75
Paige
Specials
95

FFONS
TS AND DOTS
PE . . . PIQUE
GEORGETTE
aining stocks of Peggy
. cool, summery crea-
ng wear . . . at a re-
s are inimitably Peggy
mphasizing the values,
in Peggy Paige stores

's . . . 14 to 38
—THIRD FLOOR

. . $16.75 and $25

ne-House

AY MONTHLY
its
all-
gu-
ut.
75

ES

See Our Other Announcements on Page 16, This Section

# STIX, BAER & FULLER
GRAND-LEADER

Going to Europe?
In Paris is a Stix, Baer & Fuller office, maintained to assist St. Louisans abroad by advising and helping them with arrangements. Consult the "A. M. C." Secretary on our Ninth Floor.

## Special Sale of Summer Frocks

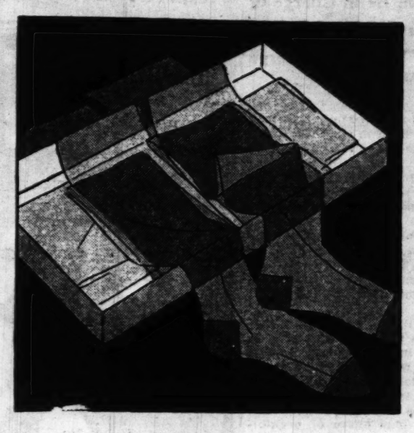
*New Modes . . . From Summer's Smartest Fashions . . . Greatly Underpriced at*

**$7.85 $12**


$7.85 $12

An opportunity for true fashion-economy! Sports frocks, travel and business frocks, Summery afternoon frocks . . . there's a style for every occasion! Dotted crepes, light and dark printed crepes, tubable crepes, plain and printed Shantungs, sheer chiffons and Georgettes are among the favorite silks. Jackets, boleros, short sleeves, capelets, pleats and flares distinguish these as recent fashions.

*Misses' Store Features Sizes 14 to 20.*
*The Sports Shop . . . Sizes 14 to 18.*
*Junior-Misses' Shop . . . Sizes 11 to 17.*
(Third Floor.)



## A Sale of Silk Hose

*3000 Pairs Onyx Medium* **$1** *3000 Pairs Sheer Chiffon*

An exceptional opportunity to purchase fresh and perfect hosiery at a surprisingly low price. One group is Onyx medium-weight Silk Hose; hems and soles interlined with lisle. The other group consists of full-fashioned Sheer Chiffons, with dainty shadow clocks in black and colored effects. A large assortment of favored shades in both groups.

(Hosiery Dept. and Squares 2, 19, 21—Street Floor.)
For Telephone Shopping Service—Call CEntral 6500



## Bags Reduced!

**40%**

*Sample Sale of Handbags Regularly $3.25 to $16.50*

What an opportunity! One-of-a-kind Bags in limited quantity. Fine imported fabrics, leathers, genuine Beeauvais embroidery, seed pearls and sports materials. Afternoon and evening types in the newest Spring and Summer styles.
(Street Floor.)

## Modernette Hats



*—Emphasize the Chic of White*

Looking cool is half of keeping cool . . and how can you look cooler than in a Summery White Hat? White straws, and stitched crepes for your daytime frocks; White Panamas and Felts for your sports costumes; White Hairbraids for your "dressy" frocks and featured Saturday, at

**$5**
(Third Floor.)

## Modernette Shoes

*—In Step With Summer Fashions*



Visit the Modernette Shoe Shop Saturday and let us show you how inexpensively you can have just the right shoe for every Summer costume! Sports Shoes, Tailored Shoes, and dainty Slippers for dressy costumes, in white kid, white linen, and natural linen . . . . all at

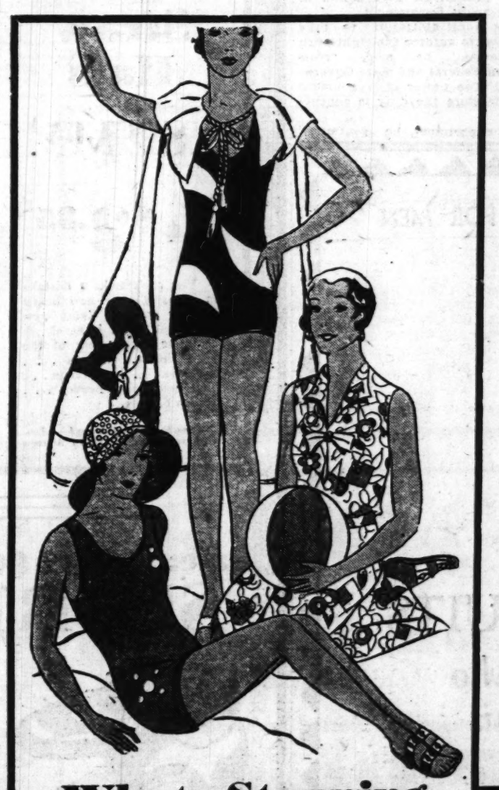
**$6**
(Second Floor.)

## TOILETRIES

*Saturday's One-Day Specials*

| | |
|---|---|
| Djer-Kiss Sets, face powder, talc and perfume, | 98c |
| Manon Lescaut Face Powder, all shades... | $1.09 |
| Williams' Talcum, all odors.....3 for | 26c |
| Coty Face Powder and Flacon Perfume..... | 89c |
| Mavis Dusting Powder ..... | 59c |
| Lady Esther Four Purpose Cream ..... | 93c |
| Hind's Honey and Almond Lotion..34c and | 65c |
| Mum Deodorant.....23c and | 39c |
| Squibb's Dental Cream .....3 for | $1.00 |
| S. B. & F. Rubbing Alcohol, pint..... | 29c |
| Camay Soap, dozen ..... | 65c |
| S. B. & F. Castile Soap, 4-lb. factory cut ..... | 89c |
| Jergen's Soaps and Bath Tablets, dozen.... | 59c |

(Toiletries—and Square 1, Street Floor.)



## What Stunning Bathing Suits

*The Swim Shop Has for Only..* **$5.95**

That cute one sketched, with the amusing applique of dots, is just one of the styles for your selection in perfectly grand colors! They're all-wool, rib-stitched, well-fitting, with low and modified sun backs.

"Dry-off" Robe of hand-blocked toweling spreads out to become a beach rug....$7.95

The Polka Dot Pique Hat is reversible . . . plain on the other side .....$1.98

The Cork Clogs, with curved heels and colored elastic are .....$3.50

The other young person is wearing "mechanic's" Overalls of gayest cretonne.....$2.95
(Swim Shop—Third Floor.)



## Get Ready for the Fourth of July!

*Your Celebration Can Be Loud but Safe With These Harmless Toys!*

**Big Bang Cannons**
Buy one of these for the kiddies, and then shoot it yourself. This makes as much noise as a regular cannon. A harmless preparation, Bangsite, is used—no matches. Six sizes, from
$1.50 to $5.50
Bangsite, tube .....15c

**Cap Pistols**
Repeating Cap Pistols—always a favorite for celebrations, in several styles. These are moderately priced at..... 15c

**Sparklers for the Kiddies—Special!**
8-in. Gold Sparklers; box, 5c; 12 boxes, 50c
10-in. Gold Sparklers; box, 10c; 3 boxes 25c
14-in. Gold Sparklers; box .....10c
20-in. Gold Sparklers; box .....50c
36-in. Gold Sparklers; ea., 15c, 12 for $1.75

**Novelty Toys**
Sparkling butterflies, and funny faces that are sure to make a great hit with the kiddies. In flashing Fourth of July colors..... 25c

**Drummer Boys**
Just work the lever of this mechanical Drummer Boy and he'll help you make your Fourth of July celebration a lot noisier. Each..... 25c



**Machine Guns**
These Mac Machine Guns use rolls of paper as ammunition, and make enough noise to startle the neighborhood. Of the repeating type, absolutely safe for the children to play with..... 95c

**Mechanical Toys**
These colored sparkling flint toys will be a great success with the kiddies. Select from a number of effective styles, each..... 25c
(Fifth Floor and Squares 13 and 22, Street Floor.)

For Telephone Shopping Service—Call CEntral 6500

## CONGRESSMAN S. G. PORTER OF PENNSYLVANIA DIES

**Friend of Head of House Foreign Affairs Committee to Be at Pittsburg Monday.**

By the Associated Press.

PITTSBURG, Pa., June 27.—Stephen G. Porter, chairman of the House Committee on Foreign Affairs, died early today in Allegheny General Hospital. Death was due to cirrhosis of the liver. He was 61 years old.

Mr. Porter became ill about two months ago. He was stricken while aboard ship on the way home from London. June 11 he was brought to Pittsburg from Walter Reed Hospital in Washington.

Representative Porter was a prominent figure in Republican politics of Pennsylvania for 20 years. He had been a member of Congress since 1911.

After the World War, he took a leading part in the conferences which resulted in the Knox-Porter resolutions, fixing the basis for restoring diplomatic and commercial relations with Germany and Austro-Hungary. He was a leader in the international fight for control of habit-forming drugs.

He was born near Salem, O. Mrs. Porter died in 1919. One daughter survives.

## MOVE TO EXTRADITE CONVICT SOUGHT 5 YEARS FOR MURDER

**New Jersey Authorities May Interview Michigan Governor to Get Prisoner.**

By the Associated Press.

JACKSON, Mich., June 27.—Identified yesterday as William J. Gormley, sought five years for the murder of Eleanor Quinn, a Broadway artists' model in a Hoboken (N. J.) rooming house, a prisoner registered in Michigan State prison here as Thomas O'Donnell faces trial for his life in New Jersey.

O'Donnell was sentenced from Detroit in January, 1923, to serve five to 10 years for criminal assault. He is 28 years old. He denies ever having been in New Jersey, but Detective Walter O'Fallon of Hoboken, who served with Gormley in the New York National Guard, identified him as the man wanted for murder. O'Fallon and Edward J. McFeely, Chief of Hoboken police, who arrived yesterday to question O'Donnell, said his signature, fingerprints, pictures and general description tallied with those of Gormley.

McFeely and O'Fallon said they would interview Richard W. Nebel, State Commissioner of Paroles, and possibly Gov. Fred W. Green on extradition of O'Donnell to New Jersey.

According to the Hoboken officers, the murder for which Gormley has been sought was a brutal one. The body of Miss Quinn was found by a milkman in the hallway of the rooming house early on the morning of May 26, 1925.

**$1,750,000 for Clark Memorial.**

By the Associated Press.

WASHINGTON, June 27.—A bill increasing from $1,000,000 to $1,750,000 the original authorization for the memorial at Vincennes, Ind., to George Rogers Clark, Midwest pioneer, was passed today by the Senate and sent to the House.

**Dies Walking Near Home.**

Fred Brunschwicker, 52 years old, a collector, died suddenly at 3:30 p. m. yesterday while walking near his home, 8530 Park Lane. Death is thought to have been due to heart disease.

FREE! Home DEMONSTRATION THE NEW PHILCO RADIO



*Design Pictured One of the Many New Philco Models.*

PRICED FROM $95 Less Tubes

Telephone Us Right Now
FOR FREE HOME DEMONSTRATION
Or up to 9 o'clock any night . . . Call CHestnut 5636. We will deliver this set on FREE DEMONSTRATION . . . then if you like it all you need pay is FIVE DOLLARS—the balance in weekly and monthly payments.
ONE YEAR TO PAY
LEHMAN PIANO COMPANY
1101 OLIVE STREET

See Our Other Announcements on Page 16, This Section.
STIX, BAER & FULLER
GRAND-LEADER

Save 20% or More on
Kelly - Springfield
"Buckeye" Tires & Tubes

*A Few Sizes Not Available*

*Saturday Only—We Will Include a Tube Without Extra Charge, With Each of These Tires Purchased — a Saving of 20% or More!*




Buy a full set of Kellys now and save the price of the inner tubes! At any time of the year this would be a most advantageous offer, but coming just before the "Fourth," it is doubly important! Our stock of these nationally known Tires includes Kelly Registered Balloons, Kelly-Springfield and Kelly Heavy Duty Tires as well as Buckeyes.

*No Charge for Mounting—Convenient Terms of Payment*

| | | | |
|---|---|---|---|
| 29x4.40-21, | $5.55 | 30x5.25-20, | $9.40 |
| 29x4.50-20, | 6.30 | 30x3½ Cl. Reg., | 4.85 |
| 30x4.50-21, | 6.35 | 30x3½ Cl. O.S. | 4.95 |
| 28x4.75-19, | 7.55 | 32x4, 6 Ply, | 10.60 |
| 28x5.25-18, | 8.95 | 33x4½ 6 Ply, | 14.10 |
| 29x5.25-19, | 9.20 | | |

*Other Sizes in Stock Priced Proportionately*

*Every Tire Guaranteed Against Defects*
(Fourth Floor.)

*Mail and Telephone Orders Will Be Filled*
*Call CEntral 6500—Telephone Shopping Service*

## SAMPLE FISHING RODS
**AT LESS THAN HALF PRICE**

Our Downtown Store is now showing some of the finest SPLIT BAMBOO SAMPLE RODS we have ever offered—all marked down to prices unbelievably low. Supply your needs now for the Fourth.

*All Rods Are New, Clean and in Cloth Cases*

**Pure Silk Line** 50-yd. 18-lb. test, waterproof Casting Line ..... **89c**

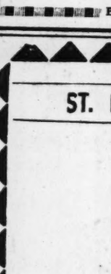
**150-FT. TROTLINE** With 50 hooks and staging. Special..... **69c**

**BASS FLIES** High-grade, silk body, in all colors. Special, **3 for 25c**

TROUT FLIES, asst'd colors on 8-in. gut leaders, dozen... **49c**

**WOODEN MINNOWS** *Salesmen's Samples* Assortment includes many of the popular high-grade brands; all colors. 65c VALUES. Special..... **3 for $1**

**Steel Telescope Rods** Extend 3 ft. to 9 ft. Have reversible cork grip and reel seat; can be used as Fly or Casting Rod. Special..... **$1.59**
SAME AS ABOVE. With Agatine Guides..... **$2.25**



80-Yd. Level Winding Reel Quad, Mult., $1.49
8-Qt. Rd. Enam. Floating Minnow Bucket.. 89c
Steel Casting Rods, 4, 4½, 5 ft. Cork Grip.. 98c
24-Inch Live Bag ..... 35c
Glass Minnow Trap ..... $2.59
Catfish Bait, Can ..... 39c
Collapsible Landing Net ..... 98c
Cartridges, 22 Shorts, 500, $1.35; Box 15c

**MINNOW SEINES**
10-ft.x4-ft. ...89c | 15-ft.x4-ft..$1.35
12-ft.x4-ft., $1.10 | 20-ft.x4-ft..$1.80

**CENTRAL HARDWARE CO.**
811 N. SIXTH ST.—CENTRAL 4400



HYATT'S—*Vacation Needs*

## KODAK AS YOU GO!

Pictures of the Happy Hours, the New Scenes, Friends, Etc., Will Be Treasured. Take a KODAK With You.



**No. 2 Eastman Camera** *$2.25 Value* **$1.69**
These Cameras make distinct pictures, size 2¼x3¼, and are easy to operate.



**No. 2 Folding Eastman Camera** *$8 Value* **$6.39**
Very efficient Cameras that take clear pictures; size 2¼x3¼ and easy to operate.

HEADQUARTERS FOR Motion Picture Cameras AND PROJECTORS

KODAK FILMS DEVELOPED **10c** When left to be printed *Per Roll* SAME DAY SERVICE BEST RESULTS

*We Buy, Sell and Exchange KODAKS*

**Hyatt's**
**417 N. Broadway**
BETWEEN LOCUST AND ST. CHARLES



ST. LOUIS' MOST PROGRESSIVE STORE FOR MEN



## COOL SUMMER SUITS

*It's a very wise man who chooses this store as his source of supply*

**$34.40**

COAT AND TWO TROUSERS

It's suits like these that maintain our reputation for leadership - - for value-giving. They have a brisk air about them that reflects the careful needlework. They'll bring you comfort all summer long. They will give you the finest summer suits that can possibly be found anywhere for $34.40.

*New grays, browns, tans, blues*

**ROTHSCHILD GREENFIELD**
Corner Sixth & Locust


# KANSAS CITY GETS DISTRICT OFFICE OF DRY BUREAU

### Haley Will Be in Charge of Permits While Administrator Will Be George Wark.

Offices of the Prohibition Bureau which have been in the Title Guaranty Building in St. Louis will be removed to Kansas City and Sam S. Haley, prohibition administrator for Missouri and Arkansas, will also make his headquarters at Kansas City, as a result of the reorganization of administrative districts which will become effective July 1 when the Prohibition Bureau will be transferred from the Treasury Department to the Department of Justice.

Haley will no longer be concerned with enforcement activities, but will be in charge of the issuing of permits for manufacture of industrial alcohol in the newly created Ninth District, which includes Missouri, Arkansas, Kansas and Oklahoma. This phase of prohibition work will remain under the jurisdiction of the Treasury Department.

Deputy Prohibition Administrator James Dillon, who has charge of the group of enforcement agents who work out of the Federal Building here, will continue in direct charge of enforcement activities in the Federal District of Eastern Missouri.

The 88 persons, mostly clerks and stenographers, who have been employed in Haley's offices here, will be transferred to Kansas City, where they will work under George Wark, who will be in charge of enforcement in the Ninth District. Wark has been prohibition administrator in the old Fifteenth District, Kansas and Oklahoma, with headquarters at Topeka, Kan.

### *MITCHELL'S STATE CO-OPERATION PLAN*

WASHINGTON, June 27.—Attorney-General Mitchell is making plans for closer co-operation between state and Federal authorities in the enforcement of the prohibition laws. In a statement today he made this known and outlined other plans for the administration of the dry laws by his department which on July 1 will take charge of the Prohibition Bureau now in the Treasury Department.

"The moral obligation to take measures to enforce the eighteenth amendment," he said, "rests alike on Federal and state Governments. The power is concurrent and therefore the duty is concurrent."

The department, he continued, will endeavor to "secure that degree of enforcement which can only come through the united efforts of state and Federal Governments," supported by "the large body of citizens" who believe the law should be respected and obeyed.

To bring this about, Mitchell added, "the department will put forth a special effort to confer with authorities of each state, or at least those who have enforcement statutes of their own, relative to the part the states may play in the performance of this difficult task."

A widespread rearrangement of present enforcement agencies is planned to take place with the transfer of the Prohibition Bureau. The present 27 administrative districts, Mitchell said, will be reduced to 12 to conform with the judicial circuits, and the enforcement districts, 87 in number, will be left unchanged to correspond with the judicial districts.

A prohibition administrator will be in charge of each of the administrative districts and a deputy will be placed at the head of each enforcement district. All will be under the supervision of Amos W. W. Woodcock of Baltimore, who has been named Director of Prohibition, and of Howard T. Jones, assistant director.

The transfer will take about 2700 employes from the Treasury to the Justice Department. Approximately 1700 of these are prohibition agents. In addition the 250 under cover agents who have been operating under the Treasury will continue in a similar capacity under the Justice Department.

The Treasury will continue to supervise industrial alcohol permits and will retain about 1700 employes of the Prohibition Bureau for this purpose. The appropriation of prohibition enforcement has been split between the two departments, $9,000,000 for the Justice Department and $4,500,000 for the Treasury.

**France-Morocco Phone Service.**

PARIS, June 27.—France today inaugurated wireless telephone service with Morocco.


**SELLING OUT**
GENUINE IMPORTED PANAMA
**STRAW HATS $2.77**
All styles including 1930 crushables. Sold elsewhere from $3 to $10. Now American-made straws $1.66. $5 straws now $1.44.
**ROTHGIESSER BROS.**
BROADWAY AND CHESTNUT



**Saturday Charge Purchases Payable in August**

# NUGENTS
THREE STORES FOR ALL THE PEOPLE

**3 STORES** Broadway & Washington Hodiamont and Easton Vandeventer and Olive

# BIG 26 JUNE SALES

**JUNE EVENT No. 25**

Another Fortunate Purchase!

## Men's Fine Suits of Imported Linens

*Including a Quantity of Whites and Genuine Nurotex in Whites and Stripes*

—Fine Imported Linens
—Imported Plaid Linens
—Imported Striped Linens
—Genuine Lorraine Seersuckers

**$10.50**



Summer weather, here with the serious intent of staying, reminds men anew that they must don lightweight, washable Summer Suits if they are to look their best . . . be most comfortable . . . and most efficient! A very small investment that gives incalculable dividends! Every Suit is new . . . fresh . . . clean, just from the maker, from whom we made a most advantageous purchase! Splendidly tailored . . . desirable from every angle! Every Suit a marvelous value . . . no charge for minor alterations!

**Priestley Mohairs, Kant Krush, Tropicals**

These and many other nationally known fabrics offer the utmost in coolness . . . in tailoring so these Suits retain their shape in a faultless manner. It is thoroughly satisfactory to find a smart-appearing, comfortable Summer Suit in this inexpensive group! Plenty of patterns and colors. Sizes for all builds. **$15.95**

Nugents, Third Floor—Also Uptown and Wellston Stores



**Men's Straw Hats**
At $1.85
At $2.85

You can't make a mistake in choosing your new Straw in this group. Every new shape and braid is here! A complete assortment of the right shades. Sailors . . . Optimos . . . 5th Avenue . . . Imported Swiss Yeddos . . . Italian Sennits.

Nugents, Third Floor—Also Uptown and Wellston Stores

**Sale: Men's $6.50 & $8.50 Sample SPORT SHOES**



*Sizes 6½ to 7½* **$3.95**

Men who wear these sizes . . . 6½ to 7½ . . . will find this group affords an exceptional opportunity, in savings and in styles. A varied assortment . . . black and white . . . tan and white . . . two-tone tan combinations!

Nugents, Third Floor—Also Uptown and Wellston Stores

*Extraordinary Purchase and Sale of*

**Boys' Sun Suits**

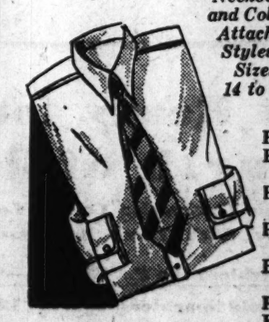


*Remarkably Low Priced!* **88c**

Scores of new styles . . . all sleeveless . . . all guaranteed fast colors. Pockets in pants . . . bartacked . . . and double stitched . . . features that mean better, longer wear! Broadcloths, batistes, pongees and numerous other materials in all colors and wide selection of styles. Also Long Pants Sailor Suits in blue and white. Sizes 2 to 8.

Nugents, Third Floor—Also Uptown and Wellston Stores

*More New Arrivals in the Sale of*
**Men's $1.95 to $2.50 SHIRTS**



*Neckband and Collar-Attached Styles; Sizes 14 to 17* **$1.39**

Pre-Shrunk White Broadcloth
Pre-Shrunk, Tailored White Oxford
Pre-Shrunk Broadcloth in Pastel, Plain Colors
Pre-Shrunk, End-to-End Broadcloths in Pastel Shades
Broadcloth in Six Different Stripings
Plain Color Chambray
Fine White Poplins

**50-$1 Hose**
Rayon, silk-and-rayon and pure silk Hose, seamless and full fashioned. Sub-standards of a nationally known mill. 9½ to 12..... 27c, 4 for $1

**$1.50 Rayon Union Suits**
Regulation, button front and shoulder button styles. Wide selection of colors and white. Sizes 36 to 46 ..... $1

**65c-79c Shirts and Shorts**
Form-fitting Shirts of combed cotton and of rayon. Shorts are of broadcloth and rayons; elastic waist bands. Sizes 30 to 44...50c

**Pure Wool Swim Suits**
Knitted of finest wool worsted yarns, gun back and speed models. In wanted plain colors and sizes..... $3.95
Other Models...$2.77 to $6.00

Nugents, Street Floor, North—Also Uptown and Wellston Stores

**4 WAYS TO BUY AT THE NUGENT STORES!**

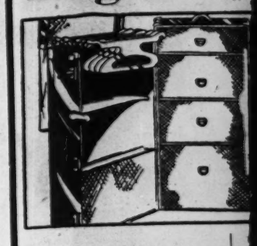


SATUR
CHARGE PU
PAYABLE IN

BI

*Prepare*

**Regular $**





7x7-Ft. Umbrella TENTS
**$14.98**
Of heavy brown waterproof duck. Duck floor. Room for 2 cots.
$50 Pullman Tent..... $25.98
$50 Umbrella Tent..... $25.98
Nugents, Street Floor, South

**White F and Trans**
**$5.95**
In the midst of hot Sum protection of a lightweigh admirable opportunity to ment of cape Coats . . . s en's sizes.

**Pathex C**
*Specially*
Automatic camera for 9.5 m.m. film. Camera has 3.5 lens and holds 30 feet of film. Compact . . . easy to operate.
**Pathex Projector**
Holds 60 feet of film. Has motor attachment.
**$54.00**
Nugents, Street Floor, South—Also Wellston Store



**White Handbags**
*Smart With Any Summer Color!*
**$1**
No Handbag looks as "cool for Summer . . . nor is another as smart. Of white kid in styles. All are nicely fitted cleaned, making them particul
Nugents, Street Floor Nor and Wellston

*Specia*



SELLING OUT
GENUINE IMPORTED PANAMA
STRAW HATS $2.77
All styles including 1930 crusher shapes. Sold elsewhere from $8 to $10. New American-made straws, $1.00. $5 straws now $1.44.
ROTHGIESSER BROS.
BROADWAY AND CHESTNUT

3 STORES
Broadway & Washington
Hodiamont and Easton
Vandeventer and Olive

ALES
its of
nens





ls in the Sale of
to $2.50
RTS
$1.39
nk White Broadcloth
nk, Tailored White Ox-
nk Broadcloth in Pastel, Colors
nk, End-to-End Broad- in Pastel Shades
th in Six Different gs
lor Chambray
te Poplins
79c Shirts and Shorts
rm-fitting Shirts of combed cot- nd of rayon. Shorts are of loth and rayons; elastic bands. Sizes 30 to 44...50c
re Wool Swim Suits
tted of finest wool worsted gun back and speed models. ted plain $3.95
and sizes
er Models...$2.77 to $6.00
wn and Wellston Stores

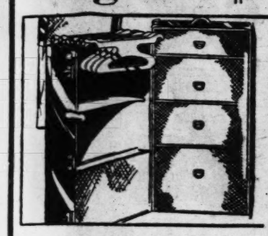
SATURDAY CHARGE PURCHASES PAYABLE IN AUGUST.

NUGENTS
BIG 26 JUNE SALES

3 STORES
Broadway and Washington
Olive and Vadeventer
Easton and Hodiamont

Prepare for the Holiday—Economically—at NUGENTS

Regular $25 Wardrobe Trunks
In a Sale Timed for the Vacationists!


The modern way to travel is with this open-top, four-drawer and shoe compartment Trunk. Neatly lined throughout. Sturdily made of 3-ply veneer wood. Covered with fiber. With strong lock and catches.
$12.98





$12.50 Gladstones
Of cowhide leather, reinforced on steel frame. Shirtfold and large pocket. With convenient pocket in lid. Ideal for the Fourth of July trip..... $7.50





$3.50 Week-End Case
These are made of genuine Dupont fabric over a steel frame. Cretonne lined. Neatly lined, reinforced leather corners. Strong handle and lock..... $1.98





7x7-Ft. Umbrella
TENTS
$14.98
Of heavy brown waterproof duck. Duck floor. Room for 2 cots.
$50 Pullman Tent..... $25.98
$50 Umbrella Tent..... $25.98





$1 Folding Auto Stool
49c
The seat is of an extra-heavy quality of duck. The legs are of neatly painted angle steel. Folds compactly.





$1.98 Steamer Chairs
$1.49
The sturdy frame is of finest grade. The seat and back is of extra-heavy, painted striped waterproof duck.





$3.98 Croquet Sets
$3.25
Sturdy 8-ball Set. With large mallets, 9 steel arches and 2 stakes. Neat, colorful stripes. Nicely varnished.





$10.98 Camp Stoves
$5.98
"Coleman" 2-burner gasoline type Stoves. Removable oven. Steel plates and protective sides and back.

Nugents, Street Floor, South—Also Wellston Store
For Phone Orders Call GArfield 4500

$1.95 Holeproof (Discontinued Lines) Chiffon Hosiery
Picot and Plain Top $1.09 Pair
Women planning new accessories for the Fourth will want to profit by this event . . . and, so, we have specially assembled a group that will meet many varying needs. Full fashioned, pointed French or Cuban heels, picot and plain top chiffons . . . slight irregulars of picot top, dull finish and bareleg weaves.
Nugents, Street Floor North—Also Uptown and Wellston Stores





Striking Values in Linen Shoes
Regular $7.50 and $8.50 Values $5.50
We made an extensive purchase of these Shoes... for we knew so many women would want them at this price . . . and to have them in time to wear on the Fourth, that we have ample to offer for a second day's selling! Many styles . . . cool . . . comfortable . . . easily cleaned!
Nugents, Second Floor—Also Uptown and Wellston Stores.

Nationally Known Bathing Suits
$5.50 Grades $2.19 All Colors
The Fourth . . . and a new Bathing Suit are inseparable for the utmost holiday enjoyment! All-wool, worsted styles . . . discontinued models of the country's best known mills. The styles are those that give the greatest freedom in swimming and diving . . . and are likewise attractive for those who stay near shore. Misses' 34 to women's 46 sizes.
Nugents, Second Floor—Also Uptown and Wellston Stores.

Non-Run Rayon Underwear
Regular $1.00 Value 89c
So easily tubbed . . . so simple to have plenty of changes for Summer wear, this is the popular Summertime Underwear! Step-Ins . . . Panties . . . Teddies and Combinations! Well made and full cut!
$5.00 Covered Rubber Step-In
Nothing is more important in Summertime than the foundation garment that gives the smooth silhouette! The rubber and the soft covering absorbs the moisture, keeping you perfectly comfortable while reducing $2.95
Nugents, Second Floor—Downtown Store Only

White Flannel, Unlined Silk and Transparent Velvet Coats
$5.95 $10.50 $14.50
In the midst of hot Summer weather creeps in days and evenings that demand the protection of a lightweight Summer garment. And those who travel will find this an admirable opportunity to buy essential garments at generous savings. A wide assortment of cape Coats . . . straightline models . . . and fitted effects. Misses' and women's sizes.
Nugents, Second Floor—Downtown Store Only





$1.49
$2.49
Regularly $1.98 to $3.98
Girls' Wash Dresses
At Two Sale Prices
$1.49 $2.49
At $1.49 are regular $1.98 and $2.98 printed dimities . . . printed batistes and pastel piques. Some with hand embroidery. At $2.49 are regular $3.98 Shantungs . . . handmade voiles . . . organdies in pastels and prints.
Nugents, Second Floor—Also Wellston Store

White Felts and Crepes
Unusual Offerings Before the Fourth! $3
Holiday and Street Styles! $5
In the various, new smart tints that make "white" the smart "color" for Summer. For instance in snow white...aquatone... rose-mist...and butter yellow. Equally varied is the style choice....Vagabond" modes....long side models....sweeping silhouettes....brimmed effects.
$3.95 White Angora Berets .....$2.95
Knitted and Brushed Wool Berets...39c to $1
Nugents, Second Floor—Also Uptown and Wellston Stores





Pathex Cameras
Specially Priced!
$45
Automatic camera for 9.5 m.m. film. Camera has 3.5 lens and holds 30 feet of film. Compact . . . easy to operate.
Pathex Projector
Holds 60 feet of film. Has motor attachment.
$54.00
Nugents, Street Floor, South—Also Wellston Store





Lace Neckwear
Regular $1 Value 50c
Sets that add a fresh . . . cool touch to a dark Summer dress! Collar sets . . . sweetheart sets . . . panel sets in V and round necks.
12½c 'Kerchiefs, 6 for 59c
Just when one needs so many Summer 'Kerchiefs, comes this excellent value. Of pure linen, with 1-16-inch spoke hems.
Nugents, Street Floor North—Also Wellston Store

White Handbags
Smart With Any Summer Color!
$1
No Handbag looks as "cool" as the white one for Summer . . . nor is another "color" considered as smart. Of white kid in envelope and zipper styles. All are nicely fitted. These are easily cleaned, making them particularly practical.
Nugents, Street Floor North—Also Uptown and Wellston Stores

New Pearls
(Simulated)
Cool Looking With Any Summer Costume
60-inch ropes . . . double and triple strands with sterling clasps. Also simulated pearl and crystal combinations. All are indestructible Pearls . . . an assurance of their quality!
$1
Nugents, Street Floor North—Also Uptown and Wellston Stores

Specials in Sanitary Goods





"HICKORY" SANITARY BELTS—Soft webbing; flesh color; medium and large sizes ..... 18c
SHADOW SKIRTS—Soft, summery materials; lace trimmed; gum rubber panels; medium and large sizes..... 39c
SANITARY APRONS—Lightweight rubberized silk Aprons; lace trimmed; flesh color ..... 49c
DRESS SHIELDS—Regular shape; lightweight; flesh color; pair ..... 19c
NEGLIGEE GIRDLES—In narrow and medium widths; flesh color; supporters attached ..... 48c
Nugents, Street Floor South—Also Wellston Store

Sanitary Napkins
Regularly 27c Box
3 Boxes 65c
"NUGENT" special Sanitary Napkins; soft and soluble; regular size; packed 1 dozen in a box.

Bathing Accessories
Will Complete the Holiday Over the 4th!
BATHING CAPS—Plain and fancy styles; all colors.. 10c to $1
NEW METALLIC CAPS —New skyline style.. $1
BATHING CAPS — Popular helmet styles; all colors; black or white.. 50c
TRIANGLE SCARFS — In clear colors and modernistic styles... 50c
BATHING SLIPPERS — All colors.. 75c and $1.19
BATHING BELTS — In assorted widths 19c, 25c, 39c
Nugents, Street Floor North—Also Uptown and Wellston Stores

FROCKS
For the Holidays!
More Than 200 Styles in 3 Price Groups!
500 Sports or Street Dresses
Every smart, new summer style is numbered in this group! The array exploits such wanted models as sleeveless Shantungs . . printed crepes . . pastel crepes . . . dark prints with long or short sleeves in misses' and women's sizes. $8.75





$16.75
Cool Print & Plain Colored Frocks
A wealth of styles —each lovelier than the other. Flowered chiffons . . . printed ensembles with light grounds . . . plain color Georgettes and chiffons in sizes 14 to 20. $12.75
Frocks and Smart Shantung Suits
For the Fourth... and afterwards. White and colored Shantung Suits . . . pastel chiffons and Georgettes . . . flowered chiffons . . . washable crepe ensembles for women! $16.75
Nugents, Second Floor—Also Wellston Store

OPEN A NUGENT CHARGE ACCOUNT


## DOCTORS SAY MURDER VICTIM WAS TORTURED

Physicians Believe Man Found Near Crane, Mo., Was Branded Before Being Slain.

SPRINGFIELD, Mo., June 27.—Physicians who made another examination Wednesday night of the body of Bascum E. Ingram, who was found murdered late Tuesday near Crane, Mo., railroad station, announced definitely that the wounds in his arms were made with red hot irons and that the burns were made before he was killed. His head was crushed in seven places and several bullets were fired into his arm. He also was choked with a suit of underwear.

A bulky registered letter, missing from the personal effects of Ingram, was considered as a clew in the hunt for his slayers. Postmaster J. W. Brown of Crane revealed to officers that Ingram called at the Postoffice Monday and said he should have some mail. He received a registered letter, read it in the Postoffice and seemed considerably worried, Brown said. He said it did not come from Yellville, Ark., near where Ingram's family and relatives reside.

Sheriff C. A. Willingham of Marion County, Ark., was back in Yellville after making a futile search for C. F. Gargous and George Riley, two men living near Yellville who broke jail about five months ago after officers found a still on their premises. Gargous and Riley are known to have been unfriendly with Ingram, officers said, as they blamed him for discovery of their still. Ingram's home burned a short time after Gargous and Riley broke jail.

A Coroner's jury returned a verdict that Ingram came to his death by causes unknown to the jury. Officers released seven members of the railroad paint gang of which Ingram had been foreman. The seven were arrested yesterday for investigation.

### RECORD CLEVELAND FLIGHT

Red Jackson Makes Trip Here in Two Hours, 51 Minutes.

Dale (Red) Jackson, holder of the world's record for endurance flight, flew to St. Louis from Cleveland today in two hours and 51 minutes, considered to be a new record. The distance is 500 miles. Jackson landed at Curtiss-Steinberg Airport on the East Side at 10:26 a. m. He flew a special Travelair plane here to participate in the dedication program at the airport tomorrow and Sunday.


SPECIALS
FOR the 4th
These Specials for Saturday and until July 4. Open Sunday till 2.
OPEN EVENINGS TILL 9 O'CLOCK





$4 ELECTRIC FAN—8-Inch $2.88
$6.50 Fan, 8-inch .....$3.95
10-Inch Oscillating Fan....$6.95
$15 Star Oscillating Fan....$9.95
EMERSON-WESTINGHOUSE FANS AT ATTRACTIVE PRICES
$2 ELECTRIC HOTPLATES
Large Size Guaranteed Element. Asst. Colors 77c
$8 Large 2-Burn. Elec. Stove, $1.98
Electric Percolator, 4 cups....85c
$2 Electric Iron, 6 lbs. .....95c
$2 LUGGAGE Hat Boxes, Suitcases, Swimming Cases ..... 79c
$4 WRIGHT & DITSON
Tennis Racket $1.88
Pennsylvania Tennis Balls, 3 for $1
$8 Wright & Ditson Rackets, $3.75
Repaint Golf Balls, Special .....19c
Golf Balls, Scuffed.....3 for 89c
QUALITY FISHING TACKLE
Shakespeare 150-yard quadruple multiplying Reel, with double grip handle..... 79c
Shakespeare Level W. Reel..$1.35
$5.50 S. Bend Level W. Reel $3.75
$2 Large Utility Steel Tackle Box, 95c
$1.25 Steel Casting Rod.....89c
Fly Rods, split bamboo.....$1.49
35c Bamboo Rods; jointed.....19c
$1.25 Floating Minnow Baskets.75c
$2 Auto Slip Seat Covers..$1.00
Auto Seat Covers, $4.95
Coaches, broughams and sedans, for nearly all makes of cars. Large selection.....
Simoniz Polish or Cleaner.....35c
60c Champion X Spark Plugs....39c
75c Champion or AC ¾ Plugs...49c
$3 Chrome Hinge Mirror....$1.45
4-Day Sale—Radio Tubes
$1.25 CX-UX201A, 89c
RCA, Cunningham, Arcturus
UX226.. $1.25 UY224.. $1.25
UY227.. $1.75 UX245.. $2.25
UX171A $1.75 UX199.. $1.75
UX280.. $2.25 CX280.. $1.75
UNIVERSAL CO
1014 OLIVE



Permanent NOW $2.59

Talbot's DElmar 3024
1219 N. Taylor
Half Block South of Page, First Floor
Open Every Evening Until 9:00


**St. Louisan Heads Baptist Women.**

By the Associated Press.

MARSHALL, Mo., June 27.—Mrs. F. W. Armstrong of Plattsburg was re-elected president of the Missouri Baptist Women's Missionary Union at its closing session here yesterday. Mrs. B. R. Williams of Macon was elected recording secretary. The 1931 convention will be in Kansas City.


Huette's WONDERFUL SHOES

Newest Spectator Sport Styles



$6

BLACK & WHITE
TAN & WHITE

Smarter Straps and Pumps, Summer's foremost footwear fashions. Fine-fitting Quality Shoes . . . St. Louis' foremost values at.....$6

For Every Woman — And Modern Miss




Perfect Fitting Sport Oxfords

Allover White, smoke elk and two-tone tans. Crepe, leather or airway sports soles.

$5

You need no longer be told that you have an "expensive" foot. A fit for every normal foot.

*Enna Jetticks in Sizes 1 to 12—Widths AAAAA to EEE.*

*A St. Louis Institution—Four Stores for Women*

714 Washington — *Downtown* — 420 North Sixth
6118 Easton — *Uptown* — 6331 Delmar
Wellston and "U" City Stores Open Saturday Evenings.

Bentley's

Vacation Time Dress Specials On The

20 PAY PLAN



Tremendous Bargains Stunning New

FROCKS

A Limited Number of Beautiful New Frocks from New York's leading Stylists. Originally Selling at $35.00

$19.95 $2.00 DOWN



Amazing 2 for 1 Offers

Regular $14.95 Values
$9.90 Two For $15.95

All Smart New Styles for Summer in lovely Prints and all New Shades.

Regular $10.00 Values
$6.95 Two For $11.95

$1.00 DOWN

Balance in Easy Payments

Open Saturday Evenings

517 OLIVE

Same Values at East St. Louis Store 230 Collinsville

Select Several and Charge Them


## STOCK EXCHANGE RULE ON BERRYHILL TRADING

### Brokers Silent on Whether They Should Have Got First National Co. O K.

Payment of the loss sustained by the First National Co., investment subsidiary of the First National Bank, through the embezzlements of Frank L. Berryhill, former sales manager and a director of the company, probably will constitute the largest settlement of the kind ever made by the American Surety Co.

When Berryhill pleaded guilty June 17 and was sentenced to 10 years in the penitentiary, the Court was told by a representative of the Circuit Attorney that the total amount of securities left with Berryhill by customers of the company and used by him to support his speculative stock market account was $605,000.

The American Surety Co. had provided a $750,000 blanket fidelity bond covering the employes of the First National Co.

Thus far the First National's claim has not been filed with the surety company, but O. L. Kincheloe, manager of the latter, said that when the total amount of liability is ascertained he expects to write the biggest check ever sisued by his company, one of the largest, for a loss of that kind.

**Discussion of Rule.**

Meanwhile financial circles are widely discussing a rule of the New York Stock Exchange regarding the handling of speculative accounts for employes of banks and other financial institutions, and also the established custom of the exchange based on its rule of business conduct which for the time being has imposed silence concerning the Berryhill affair upon the brokerage firm of Knight, Dysart & Gamble, member of the exchange, with which Berryhill carried his trading account.

The business custom which establishes a confidential relationship between the brokers and their clients and forbids them to discuss the client's account with third parties necessarily prevents the brokers from giving their interpretation of the "employe" rule as it may or may not apply to the Berryhill case. Interpretation of the word "employe" as used in the rule has been widely discussed, but for the timebeing the brokers decline to give their view of it.

**Text of Rule.**

This rule provides: "No member (of the Stock Exchange) shall take or carry a speculative account or make a speculative transaction in which an employe of the exchange, or of a member of the exchange, or of a firm registered thereon, or of a bank, trust company, insurance company, or of any corporation, firm or individual engaged in the business of dealing, either as broker or as principal, in stocks, bonds or other securities, bills of exchange, acceptances, or other forms of commercial paper, is directly or indirectly interested, unless the written consent of the employer has first been obtained.' "

The question which has been raised in financial circles is whether under this rule the brokerage firm should have carried the account of Berryhill, a director and officer of his company, not a mere employe, without the consent of his superiors. No such consent was given and it is understood the brokers did not consider the rule applicable to Berryhill.

The Post-Dispatch has learned, however, that some years ago the Stock Exchange was asked in a hypothetical case to construe the word "employe" as used in this rule, and made the distinction that an "employe" is one who holds his position at the pleasure of the officers and an "officer" is one who has been elected to his position and it is commonly known that a director is an elected officer.

Walter W. Smith, president of the First National Bank, also declined to discuss the Stock Exchange rule or any other phase of the case affecting customers of the bank, because of the confidential relations existing, except to say that the First National Co. had accepted full responsibility for the losses suffered by its customers in their dealings with Berryhill.

## TRAPPERS SEE HONEYMOONERS IN NORTHERN WILDERNESS

By the Associated Press.

PRINCE GEORGE, B. C., June 27.—Unmindful of the pleadings of trappers to forsake their wild adventure into the dangerous northland, William H. Albee and his bride of Carmel, Cal., were tramping onward today about 500 miles north of here, intent on reaching Dawson, Yukon territory.

Yesterday, for the first time since early this month, when they left civilization and plunged into the little known reaches of northern British Columbia, word came from the adventurous couple. Trappers arriving here said they had seen the Albees, and that they had ignored their pleas to turn back.

On their projected hike around the world, the Albees were carrying only the barest necessities, including a .22-caliber rifle, with which Albee hoped to meet every demand of their perilous journey.

**Catholic Education Body Election.**

By the Associated Press.

NEW ORLEANS, June 27.—The Rt. Rev. Francis W. Howard of Covington, Ky., again has been chosen president of the National Catholic Education convention. All other officers were re-elected except treasurer-general. The Rt. Rev. Monsignor John J. Bonner of Philadelphia was chosen for this place.


Things You Need for the Fourth!

NUGENTS BARGAIN BASEMENT

Printed Georgettes! Printed Chiffons! Printed Crepes! Washable Silks! Plain Georgettes!

New Dresses

Actual $5.95 to $7.77 Values

This group offers a rare opportunity in value, fashion and variety! Think of your wardrobe needs for the entire Summer . . . and select for every occasion from these excellent offerings!



Printed Georgettes! Printed Chiffons! Shantungs and Flat Crepes!

$4

Summer's most interesting style-details mark this exceptional group of new frocks! Frocks with short coats! Capelet sleeves! Bolero effects! Scores of other flattering and youthful modes.

Sizes or Misses, Women and Larger Women

Two More Outstanding Groups!

DRESSES

Actual $3 to $3.99 Dresses $2

This selection features silks . . . prints . . . botany flannels . . . in smart styles for all occasions. For vacation wear . . . street . . . all at this low price!

Actual $4 to $5.00 Dresses $3

Polka dot crepes . . . chiffons with slips . . . fine rayons . . . in fashions of outstanding importance . . . straight lines and flared effects! The extreme in value-giving!

Nugents Bargain Basement "See What You Save"

WHITE HATS

Actual $3 and $4 Values!

$1.88

Felts and Stitched Crepes!

Hundreds of new shapes and styles from which to choose smart Hats for vacation . . . dress . . . business wear! Felts . . . stitched crepe Felts . . . stitched crepes . . . new straws . . . in every new effect.

Nugents Bargain Basement

Men's New Summer SUITS

Values Up to $19.50 Each



2 FOR $25

Cool Summer Suits and Suits for year 'round wear! Whatever your preference, you will find this assortment well prepared to satisfy. New, distinctive patterns . . . and all correct colors. Sizes 34 to 45.

$5 DOWN

10 weeks in which to pay balance . . . $2 weekly No Extra Charges

Men's $12.50 LINEN SUITS $7.95

Well tailored linens, with wide-bottom trousers and smart coat. Fully preshrunk. Very special.

Men's $7.95 SEERSUCKERS $4.75

The favorite Summer fabric . . . cool and smart. Popular blue and white stripes. Sizes 34 to 44.

Men's Khaki Trousers, sizes 29 to 42.....88c

Nugents Bargain Basement

Men's Fine Quality White and Pastel BROADCLOTH SHIRTS

$1 to $1.25 Values!

77c



There'll be no question of their value if you examine the material and workmanship of these Shirts! They're vastly superior to the usual Shirt at this price! Several colors. Some irregulars.

Nugents Bargain Basement

Men's and Boys' "Union Made" WHITE TWILL PANTS



Regularly $2.00 a Pair

Men's Sizes 28 to 50 Lengths 28 to 36 Inch 95c

For Youths Regularly $1.69 79c Sizes 13 to 17 Yrs.

For Boys Regularly $1.49 69c Sizes 4 to 10 Yrs.

Perfectly tailored of sturdy white twill, wide belt loop, triple stitched, fully bar-tacked. Just the trouser for dress or sports wear. Perfect quality.

Nugents Bargain Basement

Washable Holiday Dresses

Cool Frocks for Summer Days

$2.98



Sheer voiles and batistes, in flared and straight-line styles. Carefully made, with dressmaker darts in neck and shoulders. Sizes 14 to 44.

Women's Swim Suits

Wool Suits with regular and suntan backs. California and speed models. 34 to 44..... $2.95

Women's Silk Hose

Perfect quality, seamless Hose in service weight. Wanted colors. Sizes 8½ to 10..... 69c

Silk Underwear

Fine quality crepe de chine step-ins and teddies, lace trimmed and tailored. 34 to 44..... $1.98

Washable Handbags

Smart white Bags in pouch and envelope styles; nicely lined. Special at ..... $1.00

Nugents Bargain Basement—"See What You Save"

MEN'S AND BOYS' SPECIALS!

Men's Rayon Polo Shirts

Long and short sleeve styles, in wanted pastel colors. Some slight irregulars. 95c

59c Rayon Shirts and Shorts

Fine quality Rayon Shirts, sleeveless, and elastic top Shorts. Sizes 28 to 42. 44c

Boys' 50c Union Suits

Good quality pin-check nainsook, strongly reinforced at all points of strain. Sizes 26 to 34. 39c

Nugents Bargain Basement—"See What You Save"

Women's and Girls' Summer Styles!

$3 to $5 SHOES



A splendid variety of styles for every occasion! White kid... colored kid...pink satins...patent leathers and many others in ties, pumps and straps. Plain and fancy effects. Sizes 2½ to 8.

$1.98

Children's Sports Shoes

$2.50 to $3 Values

Crepe sole Oxfords and punched Sandals, in new Summer colors; also school Oxfords with flexible elk soles. Sizes to boys' or girls' 2. $1.98

Nugents Bargain Basement—"See What You Save"

Charge Purchases Made Saturday Payable in August

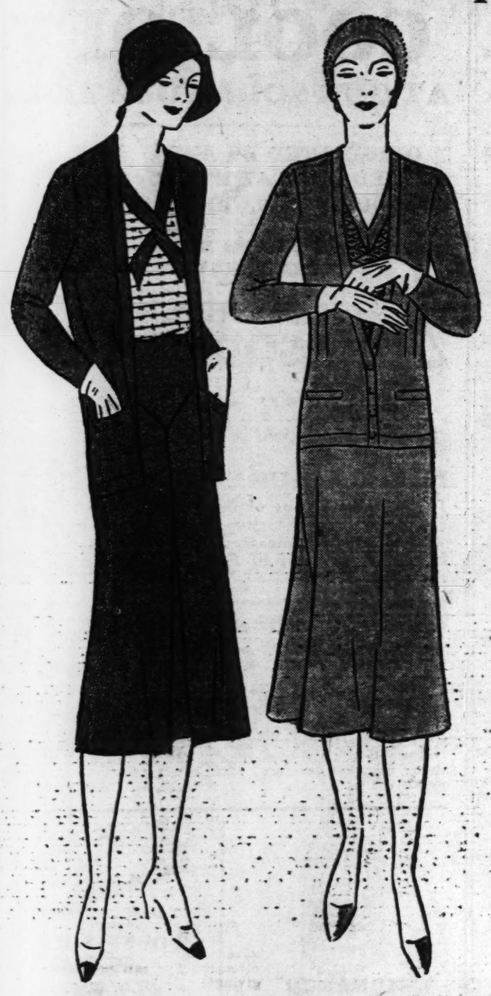
All charge purchases made the remainder of June, will appear on July statements, payable August 1.

# Scruggs-Vandervoort-Barney

**Pillow Sale!**
Brighten your rooms, your porch or yard with colorful Pillows from the Art Needlework Pillow Sale!
Second Floor.

HOURS OF BUSINESS: DAILY, 9 TO 5:30, SATURDAY, 9 TO 6 — OLIVE AND LOCUST, FROM NINTH TO TENTH

## Wherever You Spend the Fourth!



**You'll Want One of These Inexpensive Sports Suits**

**$13.75**

NOW . . . just when everyone's wanting sheer knitted Suits to take along for vacation wear . . . to play golf in . . . for gay week-end parties of the Fourth . . . a special purchase brings unusually smart ones . . . at an unusually interesting price! Each model is in three-piece style with solid colored or striped sleeveless pull-over . . . skirts slightly flared, with yokes and belts . . . and coats in correct cardigan styles. Sheer lace, pebble and novelty stitches make for delightful variety. Misses' and women's sizes.

*All-White* *Shell Pink* *Maize*
*French Blue* *Orchid*
*Salmon Pink* *Soft Green*
*White With Pastel Colors*

Vandervoort's Sports Apparel Shop—Third Floor.

### Smart and Cool for Informal Wear

Delectable frocks of satin-striped shirting . . . Silk Pique . . . washable crepes . . . in white and pastel shades, in misses' sizes 14 to 20 and women's sizes 34 to 42 ..... $13.75

Misses' and Women's Dress Shops—Third Floor.

## Cool Suits for Hot Days . . . Featured at Real Savings in This Timely Sale!

### $35 Curlee Tropical Worsteds

*With Two Trousers*

**$19.75**



Dark blue tropical Worsteds with a smart platinum stripe . . . cool, good-looking . . . the right thing for hot weather in town or on your vacation traveling. Two and three button models, notch lapels.

### Linen Suits

*$15.00 to $18.00 Values*

**$10.95**

With practically all of hot weather before you, here are the cool linen Suits you want at exceptional savings! They're in all-white and fancy stripes, tailored to our own specifications, guaranteed thoroughly shrunk.

*Sizes for Regulars, Longs, Stouts, Shorts and Extra Sizes for Long and Short Stouts*

Vandervoort's Men's Clothing Shop—Second Floor



## You Can't Beat Felts for Vacation Wear!

**$5**

Cute styles . . . gay pastel shades . . . light-as-a-feather felt—smart young persons are buying these Vandervoort Hats by three's and four's for vacation wear.
$5 Hat Shop—Third Floor.

**Pique Sports Hats, Reversible Style, $1.95**
Collegiate Shop—Third Floor.

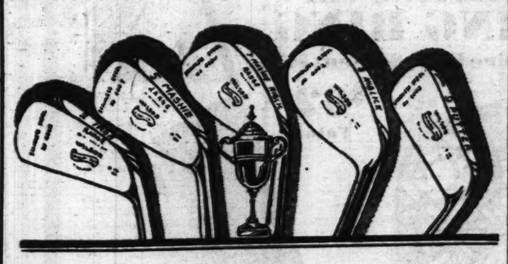
## Have Lunch in Our Tea Room Saturday

Special—From 11 A. M. to 2 P. M. . **50c**

Enjoy a delicious lunch in cool, pleasant surroundings. Specially prepared for Saturday shoppers . . . The menu includes:

Chicken a la King, in Patty
Buttered Corn Saratoga Potatoes
Iced Tea Rolls and Butter
Pineapple Ice Cream

Seventh Floor.



## Stainless Steel Irons

At Less Than Half Price

"Walker Cup" Matched Sets, $32.50 Value . . . **$15.85**

Beautifully balanced sets of Matched Irons . . . hickory shafts . . . stainless steel heads that always retain their bright finish. These clubs—midiron, mashie, mashie niblick, niblick, and putter—are worthy of a place in any golfer's bag!

### J. H. Golf Balls

A Dozen ..... **$4.40**
Accurate, long-driving Balls. Guaranteed for 72 holes. Sizes 1.62 and 1.68.

Sporting Goods Shop—First Floor.

## Men's Sports Shoes



**$6.50**

If you haven't already treated yourself to a pair of these $6.50's (hundreds of St. Louisans have) you can't resist them for the Fourth! They are such real values. In either black or tan with white or beige with tan in smart fitting styles!

Men's Shoe Shop—Second Floor.

## We're Ready for Hot Weather at Vandervoort's

*No matter what department you enter first you will be greeted with timely "Specials" to meet your immediate needs and also shield your purse.*

### Men's $2.50 Sennit Straws

**$1.95**



It's time for a fresh new Straw and time to choose a $2.50 sailor at this new low price. They have black bands and come in shapes to suit every head.
Men's Shop—First Floor.

### "River" Bathing Suits

**$2.95**



The right Suits for an outing over the Fourth. They are made of mercerized lisle, speed model, in one-piece style. Sizes 34 to 42 in cardinal or in black.

### Rayon Athletic Shirts

A new idea. These Speed model Shirts are very cool and comfortable for warm days. Rayon . . . sizes 34 to 46. "Vassar" make. Price, $1.00.
Men's Shop—First Floor.

### Children's Sun Suits

**$1.00**



For sunning in the back yard or bathing at the beach, they are right for Summer! Vanta make, in a variety of colors. Sizes 2 to 8.
Infants' Shop—Third Floor.

### Boys' $4.00 Swim Suits

**$2.69**



Exceptional values in all-wool Suits, one and two piece styles. Both regulation and speed models, in solid shades—blue, red, green and black. *Sizes 28 to 36. Juvenile sizes 6, 8, 10 . . . $1.95*
Boys' Shop—Second Floor.

### Cool Printed Chiffons

**$1.98**



Silk Chiffons in a variety of printed patterns, the "pick" of the Summer season. Delightful dots and florals, for semi-formal occasions. Lovely for evenings at the opera.
Silk Shop—Second Floor.

### Homespun Honan

**79c**



Excellent washable fabric for Summer sports frocks. And priced so reasonable that you will want many of them!
Silk Shop—Second Floor.

# MINIATURE GOLF BILL PASSED BY ALDERMEN

### Measure Fixes $40 Fee and Requires Courses to Close at 1:30 A. M.

An ordinance requiring miniature golf courses to close at 1:30 a. m., limiting them to commercial, industrial and unrestricted districts and requiring a license fee of $40 a year for each course was adopted unanimously by the Board of Aldermen today.

The ordinance, prepared by Alderman Eilers after citizens had complained that they were kept awake by the cries of golfers at unseemly hours, originally provided that the courses close at midnight. However, the ordinance was amended today by a vote of 25 to 8 on a motion by Alderman Brinkman.

E. C. Bartholomew, president of the Miniature Golf Association, which claims to represent 46 of the 65 courses in St. Louis, announced that the amended ordinance was satisfactory to the organization.

Enforcement will begin as soon as the ordinance is signed by the Mayor, inasmuch as it contains an emergency clause.

Meanwhile, three South Side property owners are seeking an injunction to prevent the operation of a course now under construction at Longfellow boulevard and Lafayette avenue, on the grounds that the course would violate building restrictions and constitute a nuisance. Circuit Judge Sprague has set July 10 for a hearing.

In an effort to regulate the new diversion, University City has adopted an ordinance providing for license fees ranging from $100 to $500 and fixing the closing hour at 1 a. m.; Webster Groves has fixed the license fee at $25 and the hours of operation from 9 a. m. until midnight, with no games on Sunday, and Richmond Heights has adopted a tax of $100 a week and a 10 p. m. closing hour.

# GIRL, 2, STRUCK DOWN BY RUNAWAY AUTO, DIES

### Margery Seibert Fatally Hurt When Sitting on Front Steps of Home.

Margery Seibert, 2 years old, died at Jewish Hospital yesterday of a fractured skull and crushed chest suffered Wednesday noon when a runaway automobile struck her while she was seated on the front steps of her home, 5573 Ridge avenue. She was the daughter of Mr. and Mrs. Morris Seibert.

The machine, parked about 100 feet away on the opposite side of the street, coasted backward and crossed the street and sidewalk, crushing the child against the steps. Max E. Ellis, a photographer, 1301 South Broadway, said he set the brakes on the car after parking.

An open verdict was returned by a Coroner's jury today. A policeman, who had examined the machine following the accident, testified the brakes appeared to be operating properly. Ellis did not testify on advice of counsel. His bond, returnable July 5, was continued.

**Seven Hurt in Crash at Clayton, North and South Roads.**

Seven persons were injured, one seriously, in a collision between a service car from Washington, Mo., and another machine at the intersection of Clayton and North and South roads at 7:45 o'clock last night.

Alfred Immekus, Sullivan, Mo., is at St. Mary's Hospital suffering from a fractured skull. His aunt, Mrs. Laura Immekus, riding with him, was cut and bruised. Five young woman, residents of Washington, Mo., who were on their way to the Municipal Opera in the rented machine, suffered minor injuries. They are Miss Irene Brentmann, Miss Marion Brentmann, Miss Audrey Rublette, Miss Rose Lauman, and Miss Madelyn Buh. The driver of the service car, W. J. Schulte, and three other passengers were uninjured. The service car was northbound in North and South road and Immekus was driving west in Clayton road.

**Helen Sloan, Former Actress, Dies.**

By the Associated Press.

PALATKA, Fla., June 27.—Helen Sloan, vaudeville actress and singer during the late nineties, died here after an illness of a year. She was Helen Brandenburg, born at Fort Wayne, Ind. At the height of her career, she married Harry A. Ritter of Richmond, Ind. He died many years ago and she later married Louis Kalbfeld. They came here 25 years ago and operated hotels and theaters.




**Permanent Waves**
OUR JUNE SPECIAL
2 Waves for $5 or $3 Each
A beautiful and lasting wave given by our operators only for a limited time, offered at this low price.
The Paris Vif Oil Wave ..... $5.00
The New Alvetta Marie Push-Up Wave ..... $6.50
FRISCO
Permanent Wave Method
204 Frisco Bldg., 906 Olive
GArfield 6845
OPEN EVENINGS

**GOLF**
*Oxford Specials*



$5 AND $6
Professional models, designed to improve your game through increased foot-efficiency. Tan, Brown or Two-Tone Combinations. Rubber, Leather or Spike Soles. Fine-fitting quality Oxfords, see these wonderful values, all sizes, 5 to 12, widths AA to C.
Huette's WONDERFUL SHOES
710 Olive 420 N. Sixth
6118 Easton, Wellston
A St. Louis Institution. Olive and Wellston Stores open Saturday evenings.

7th and Washington
7th and St. Charles
408 Washington
Ninth and Olive
Ninth and Locust
Grand and Olive
Grand and Arsenal
De Baliviere & McPherson
Hamilton and Plymouth
Skinker and Pershing

★ These Prices Also Effective at Liggett's Drug Stores ★
6510 Delmar Blvd. University City, Mo.
Gore and Lockwood Aves. Webster Groves, Mo.

**WOLFF-WILSON'S**
THE ORIGINAL CUT-RATE DRUGGISTS OF ST. LOUIS FOR 44 YEARS

**FRIDAY and SATURDAY SPECIALS!**

1.00 Coty's Face Powder 79c
25c Carter's Liver Pills 16c
50c Iodent Tooth Paste 29c
1.50 AGAROL 89c
25c Johnson's Baby Powder 14c
Puretest Aspirin Tablets (100) 69c
50c Ingram's Shaving Cream (Tube) 36c
35c Freezone Corn Remedy 21c
10c Camay Toilet Soap 10 Bars 65c
1.00 Lucky Tiger Hair Tonic 69c

**REMEDIES**

60c California Syrup of Figs, 42c
75c Glover's Mange Medicine ..... 57c
35c Gets-It Corn Remedy ... 21c
85c Jad Salts ..... 69c
75c Mellin's Food ..... 57c
$1.00 Listerine ..... 79c
30c Phenolax Wafers ..... 17c
$1.00 Pyrosana ..... 59c
50c Nature's Remedy ..... 37c
$1.25 Absorbine Jr. ..... 89c
$1 Squibb's Mineral Oil .... 79c
Alco-Rex Rubbing Alcohol, pint ..... 3 for $1.00
25c Feenamints ..... 3 for 50c
75c Bell-ans ..... 49c
60c Edward's Olive Tabs ... 39c
65c Alophen Pills ..... 44c
60c Pape's Diapepsin ..... 39c
35c Energine Cleaner ..... 23c
50c Helex Ointment ..... 39c

**TOILETRIES**

$1.00 Coty's Face Powder .. 79c
25c Golden Glint Shampoo, 3 for 50c
50c Cato Tooth Paste ..... 34c
40c Squibb's Tooth Paste, 3 for $1
60c Wernet's Tooth Powder, 47c
60c D. & R. Cold Cream ... 49c
35c Frostilla ..... 29c
60c Mum Deodorant ..... 49c
35c Odorono ..... 29c
30c Spiro Powder ..... 23c
$1.00 Neet ..... 89c
$1 Delatone Pow. or Cream, 89c
25c Mavis Talcum ..... 21c
50c Mary Garden Rouge ... 44c
50c Molle Shaving Cream .. 32c
35c Lifebuoy Shaving Cream, 29c
50c Ingram's Shaving Cream, Tube ..... 36c
Phophylactic Tooth Brush .. 42c
W-W Soap, 4-lb. bar ..... 98c
10c Camay Soap, 10 bars ... 65c
35c Ever-Ready Blades .... 24c
50c Durham-Duplex Blades ..... 3 for $1
50c Milk of Magnesia Tooth Paste ..... 39c

**COOL OFF AT OUR SODA FOUNTAINS**

ORIGINATED BY AND SERVED ONLY AT WOLFF-WILSON'S AND LIGGETT'S

*The New, Bigger and Better ICE CREAM SODAS*



2 IN 1 ICE CREAM SODA
Served in Sanitary Dixie Cups for Your Protection
15c

**LUNCH at OUR SODA FOUNTAINS**
Try lunching at one of the Wolff-Wilson or Liggett Fountains today. Sandwiches of home-like bread, with select, tasty meats, cheese, salads, etc.
A splendid variety of fine foods and priced most reasonably.

*KEEP COOL with a*
**POLAR CUB ELECTRIC FAN**



Get a cool breeze when its "Blamed Hot." A simple, sturdy Fan that does the work!
$4.50



MONARCH MOTOR JUG
Well constructed. Gallon size. A convenience on a motoring trip. Keeps contents hot or cold for many hours.
98c



WOLFF-WILSON SPECIAL
4-Lb. Cut Bar
SOAP
*The Old Favorite Specially Priced*
At 98c

**Week-End Cigar Specials**
EL PRODUCTO CIGARS
*Regular 10c Bouquet Size* Cut to 2 for 15c

PLETORA CIGARS
Imported Long Filler With Best Grade Shade Grown Wrapper. Reg. 10c Size
5 for 40c Box of 50 $3.75

FLOR DE MURAT CIGARS
Reg. 2 for 25c Size
Packed 10 in Handsome Tin Box
$1.00

POPULAR BRANDS OF CIGARS
LA PALINA, DUTCH MASTERS, MURIEL, CHANCELLOR, EL PRODUCTO, ROI TAN, GARCIA GRANDE, ROBERT BURNS, MAPACUBA, STUDENT PRINCE, LAMPERT
Regular 10c size 5 for 40c Box of 50 $3.75
Regular 2 for 25c Size 3 for 30c Box of 50 4.75
NILES & MOSER, TURKISH, HAVANA RIBBON AND CHAS. DENBY CIGARS
Regular 2 for 15c Size Cut to 5 for 30c

SOLACE CIGARS
Regular 2 for 25c Size
3 for 30c Box of 50 $4.75

MURIEL CIGARS
Regular 2 for 25c Perfects
5 for 40c Box of 50 $3.75



REYNALDO BANKERS
Foil Wrapped (Manila)
An unusually mild and pleasant smoke
10 in a Box 39c

*Preserve the Pleasant Memories of Your Vacation Days—*
**Kodaks, Cameras & Films**



We are headquarters for Kodaks and Cameras—Buy your Films here, too.
**Developing and Printing**
Bring your films to the nearest Wolff-Wilson or Liggett Drug Store. Expert, painstaking treatment brings out the best possible results—and the service is quick.

**BATHING SUPPLIES**



All the necessary accessories for a successful vacation or week-end at the river.
Bathing Caps ..... 19c, 49c, 59c
Water Wings White 49c Colored 59c
Ear Stoppers 25c and 50c
Bathing Slippers In all popular colors and standard sizes. 98c

**LOFTIS June Bride Special**



3-STONE DIAMOND SET
WEDDING RING
Beautiful Solitaire Engagement Ring
$62.50 Value



Both For $43.85

Our Diamonds are gems of rare beauty, blue white and dazzling.



"Lucky Love" Wedding Ring. Solid 18-k white gold. $7.50



"Love's Dream" Wedding Ring. Solid 18-k white gold. $8.00
Solid platinum ... $12.00



"Bridal Blossom" Wedding Ring. Solid 18-k white gold. $10.00
Solid platinum ... $12.00



The "Hennie" Diamond Ring—Fiery blue white diamond set in square prong solid 18-k white gold ring. This is an extraordinarily beautiful ring—just right for her. $75
$1.75 a Week

Cash Or Credit
No Interest or Carrying Charges



"Ramona" Blue white Diamond set in solid 18-k white gold ring. $50
$1.25 a Week
We Give Greatest Values

Because of the recent readjustment in tariff on Diamonds, we are offering, while our present stocks last, 20% discount on all Diamond-Set Jewelry.



"Janice" Five blue white Diamonds. Solid 18-k white gold ring. $100
$2.50 a Week
We Invite Comparison

For Wedding Gifts
Community, 1847 Rogers Bros., also Holmes & Edwards Silverware, all patterns. Dresser Sets, Traveling Bags, Overnight Cases, Sterling Silver Salt and Peppers, Carving Sets, Sugar and Creamers, Candle Sticks, Water Pitchers, Electric Telechron Clocks.



Beautiful Wrist Watch of solid 14-k white gold, 15 Jewels. Complete with Kreisler mesh bracelet in presentation case. Very special... $22.50
On Weekly Terms

"Miss America" A very beautiful Wrist Watch, with dustproof case, set with six simulated sapphires or emeralds. Platinum finished dial with matching stems. 15-Jewel Bulova movement, for $37.50
$1 a Week



717 Olive Street
LOFTIS BROS. & CO.
717 Olive Street
"Jewelers to the Sweethearts of America for Three Generations"
Call or Write for Catalog 906. Phone: Main 0840 or 0847 and Salesman will call by appointment.
Open Daily Till 6:30 P. M., Saturdays Till 9

Also Effective at
Drug Stores ★
Gore and Lockwood Aves.
Webster Groves, Mo.

ON'S
S FOR 44 YEARS

L OFF
DA FOUNTAINS

Y AND
T WOLFF-
IGGETT'S
nd Better
ODAS
REAM
DA
15c
SODA FOUNTAINS
f the Wolff-Wilson or Liggett
dwiches of home-like bread,
s, cheese, salads, etc.
fine foods and priced most

CUB
FAN
$4.50

WOLFF-WILSON
WOLFF-WILSON
SPECIAL
½-Lb. Cut Bar
SOAP
The Old Favorite
Specially Priced
At 98c

Cigar Specials
UCTO CIGARS
nt to 2 for 15c
FLOR DE MURAT
CIGARS
Reg. 2 for 25c Size
Packed 10 in Handsome Tin Box
$1.00
ANDS OF CIGARS
ASTERS, MURIEL, CHANCELLOR,
AN, GARCIA GRANDE, ROBERT
STUDENT PRINCE, LAMPERT
40c Box of 50 $3.75
30c Box of 50 4.75
KISH, HAVANA RIBBON AND
DENBY CIGARS
to 5 for 30c
MURIEL CIGARS
Regular 2 for 25c Perfecto
5 for 40c Box of 50 $3.75
EYNALDO BANKERS
Foil Wrapped (Manila)
unusually mild and pleasant smoke
0 in a Box 39c
HING SUPPLIES
essary accessories for a successful vacation or week-end at the
Caps 19c, 49c, 59c
ings White 49c Colored 59c
Bathing Slippers
all popular colors and standard sizes 98c

Make your own weather!

Wear a Bond silk-lined

Tropical Worsted

$16.50
coat and trousers



—turn off the heat, with a cooling plant of your own

There's a grand and glorious "summer vacation" in store for every man of St. Louis—*at the Bond store!* All it costs is $16.50—the price of a carefree, airy Bond Tropical. Here's the one suit that lets refreshing breezes in—and keeps discomfort out. A crisp, trim suit that holds its good-looking lines because it's faultlessly tailored, exactly like heavier Bond suits. The perfect summer suit that takes a load off your mind, by taking a load off your back. ⌄ ⌄ Light shades, medium shades, dark shades. Sizes for every build—with an extra large selection for men who are usually hard to fit. **Silk lined**—coat and trousers—**$16.50.**

**Genuine Nurotex—$16.50**
**the price includes two trousers**
Can be readily washed or dry cleaned and will yield years of service.

**De Luxe Tropicals—$22.50**
**the price includes two trousers**
Tailored by hand in the manner of the most costly clothes.

**Use Bond Ten Payment Service**
A refreshingly modern charge account service, with strictly cash prices. Just pay $10 when you buy, the balance in ten weekly payments. There are no extra charges of any kind.

BOND CLOTHES
8th and Washington

# ALDERMEN PASS BILL TO SPEED CONDEMNATIONS

## Voters to Pass in November Election on Change in Procedure on Public Improvement Projects.

A bill to place charter amendments to speed up condemnation work on the November ballot was passed by the Board of Aldermen today in its final session before adjournment for the summer vacation.

The bill, originally recommended by the City Improvement Association and drawn by City Counselor Muench after conferences with other municipal officials, provides the following changes in condemnation procedure will be submitted to the voters in November:

Only the property holder of record need be named in suits. At present it is necessary to make the husband or wife of the property holder a party to the suit.

When defendants in a condemnation suit cannot be found by personal service, notice of the suit can be served by publication.

**A Change of Grade.**

When a condemnation suit involves changing the grade of a street, the condemnation project and change of grade suit can be filed at the same time instead of the grade suit following the other as is the current practice.

Condemnation commissioners must examine property to be condemned within 10 days after their appointment and must file in the office of the Recorder of Deeds a description of the property. This is to insure immediate action on the part of the commissioners and to make a matter of public record the fact that a condemnation action is pending against the property.

Benefits can be collected by the city from benefited property after the commissioners' report is filed and an interlocutory judgment has been entered by the court, but a final judgment still is pending. This will permit the city to collect for benefits much sooner than under the present method whereby they cannot be collected until all appeals have been settled and final judgment entered.

**Funds Available Immediately.**

This measure would permit the city to sell condemnation certificates and to issue local improvement bonds at a discount of not more than 10 per cent, making funds for improvements available at once.

The bill also provides for choosing commissioners from a venire of seven with representatives of the city and interested property holders having the right to challenge, instead of three commissioners being appointed by the Circuit Judge before whom the action is filed, regardless of whether the commissioners are satisfactory to the litigants. The number of commissioners, three, remains unchanged.

The Aldermen also passed a supplementary appropriation of $25,500 for the Efficiency Board. Originally this much was cut off the board's appropriation with the intention of abolishing it. The Aldermen, however, reconsidered the plan, and members of the Efficiency Board who kept their jobs, although no money was available to pay them, now will be paid.

**O K's Street Car Loop.**

A bill authorizing the Public Service Co. to construct a loop at Virginia avenue and Meramec street also was passed by the board over the objection of the South Side Business Men's Association and other south St. Louis organizations. The measure was advocated by the Safety Council.

The board adjourned until Sept. 26.

**Father and Sons Rout Burglar.**

Awakened by a burglar early today, Andrew Otto, 4510 Pershing avenue, called his two sons Andrew Jr., and Ray, who chased the man through the alley in the rear of their home. The thief made a threatening gesture with a knife and escaped. His shoes, and a grey hat were found on the back porch. Nothing had been taken.

Fans! Fans!
Greatly Reduced
While They Last



9-in. oscillating electric fan. $7.45
12-in. 3-speed oscillating fan, a nationally known brand. $30 value. $16.75
16-in. 3-speed oscillating fan ..... $19.75
16-in. 3-speed oscillating fan ..... $21.75
We carry a complete stock of Robbins & Meyer and Galvin Electric Fans of all types.

$2.50 Elec. Toaster
Fully Guaranteed
95c
Nickel-plated finish. Insulated handles. This upright Electric Toaster makes crisp toast quickly. Complete.



$12.50 Toastmaster, Automatic Electric Toaster complete Special ..... $8.95
$5 value, Starlite reversible type toaster ..... $2.45



$30 value ceiling type fixture to match this beautiful drop. $9.95
$40 Value Imported Crystal Fixture
Very Special
$10.95
Diameter 16 in., length 42 in., 4 tiers of imported crystal drawdrops. Genuine triple silver plate. Wired complete with 3 lights. $7.50 value 1-light prism bracket to match. $2.95
$12.50 value Crystal Hall or Sunroom Fixture, 8 in. in diameter to harmonize with set. $5.50
Be sure to consider our special prices on lighting fixtures before buying elsewhere.

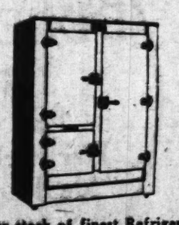
Art Lamp Shop
1117-19 LOCUST ST.
Telephone CEntral 8195
Business Hours: 8 A. M. to 6 P. M.
Mail and Phone Orders Filled

Great Pre-Holiday Sale of
DRESSES
All Brand New Styles



2 FOR $13
Saturday Only
YOU CAN BUY 2 DRESSES FOR THE PRICE OF ONE
Every detail and style of the new summer dress fashions are included in this great sale.
Printed Silks Flat Crepes
Shantungs—Georgettes
Flowered Chiffons
$1 DOWN
You don't need cash to own two of these beautiful dresses. One dollar down and $1 a week will do. Just say "Charge It".
ALL SIZES TO 48
Moskin's
CREDIT CLOTHING CO
519 WASHINGTON

REFRIGERATORS
SACRIFICED
½
PRICE



Our stock of finest Refrigerators . . . Bohn, Leonard, Gibson, Robinson, Ieyco and Sanitor offered at ONE-HALF REGULAR PRICE. Come in, choose the box you want and deduct exactly 50% from the PRICE. The opportunity of a decade to save on the finest Refrigerators made.
*Sold on Convenient Terms if Desired*
HELLRUNG & GRIMM
9th and Washington 16th and Cass

CHARGE PURCHASES THE REMAINDER OF THE MONTH WILL NOT BE BILLED UNTIL AUG. 1ST

BEDELL
WASHINGTON COR. SEVENTH

*Tomorrow—Saturday*
MONTH-END CLEARANCE
*at Cost and Below Cost!*
Odd Lots and Limited Quantities! A Clean-Up! Be Thrifty! Shop Bedell Before You Buy!

COATS, SUITS
56 reg. $19.75 Coats, reduced to..... $6
146 reg. $29.75 to $59.75 Dress Coats, reduced to..... $12
28 reg. $16.75 Navy Twill Suits, reduced to..... $5
42 reg. $49.75 to $79.75 Ensemble Suits, reduced to..... $15

DRESSES
84 reg. $10.98 Early Spring Dresses, reduced to..... $2
67 reg. $16.75 Early Spring Dresses, reduced to..... $5

BETTER DRESSES
147 reg. $19.95 to $39.75 Dresses, reduced to..... $10

MILLINERY
150 reg. $5 Straw Hats, reduced to..... 88c

## CANADIAN W. C. T. U. HEAD DIES

**Mrs. Gordon Wright Found In London (Ont.) Apartment.**

By the Associated Press.

LONDON, Ont., June 27.—Mrs. Gordon Wright, president of the Women's Christian Temperance Union in Canada, was found dead in her apartment last night shortly before she was to have appeared as a speaker at a church rally.

Death was thought to have been caused by a heart attack.

**Fire Prevention Association Elects.**

COLUMBIA, Mo., June 27.—J. Elmer Ball of St. Louis was elected president of the Missouri State Fire Prevention Association here yesterday. Roe M. Wilcox of Kansas City was named vice president and J. Burr Taylor of St. Louis secretary.

## ASSAILS POWER FIRMS FOR APPLIANCE SALES

### Hardware Dealers' Group Charges This Is Done at Consumers' Cost.

Public utility companies were criticised by speakers at the National Retail Hardware Association convention yesterday for selling gas and electric appliances, such as stoves, irons, heaters and refrigerators at a loss and then more than regaining on the profits from power which such appliances require for use.

The convention in session all week at the Coronado Hotel with 450 delegates representing 20,000 dealers, in attendance, closed today with a sight-seeing tour of the city.

A resolution condemning this practice by public utilities and asking the association to request state public servic ecommissions to abate this practice, was passed. It was introduced by B. L. Noojin of Gadsden, Ala. J. Charles Ross, Kalamazoo, retiring president, praised the action.

The point of the whole matter, the hardware men explained, is that the alleged unfair competition has cut down the amount of sales of such appliances in hardware stores. No concern, they brought out, could sell, install and bear the long-term payment expense, as many public utilities are doing, at a profit.

W. B. Allen, Palo Alto, Cal., was elevated from the vice presidency. T. B. Howell, Richmond, Va., became vice president. H. P. Sheets, Indianapolis, was renamed managing director. The only addition to the board of directors was that of H. C. Ross, Jackson, Tenn.

**Abandons Fight on Schall.**

ST. PAUL, Minn., June 27.—Gov. Theodore Christianson formally announced in a statement today that he had abandoned a proposal to contest the victory of United States Senator Thomas D. Schall for the Republican nomination for United States Senator in the June 16 primary. The Governor, beaten by more than 90,000 votes, said lack of funds was the reason for not filing suit. The Governor charged untruthful statements were made against him in the recent campaign and that he would have appreciated an opportunity to refute them in a court action.

**St. Louisans Lead Fire Board.**

By the Associated Press.

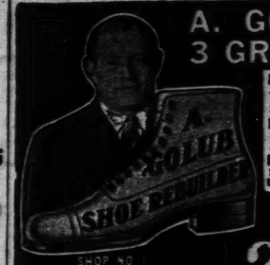
COLUMBIA, Mo., June 27.—J. Elmer Ball of St. Louis, was elected president and Roe M. Wilcox of Kansas City was elected vice president of the Missouri State Fire Prevention Association at the closing session of its annual State convention here yesterday. J. Burr Taylor of St. Louis, was elected secretary.




Permanent Wave
Canine Materials
$5 DUART, CROQUIGNOLE $5
FRIGIDINE, FREDERIC.
HUNT BEAUTY SALON
605 Chemical Bldg. 721 Olive St.
CEntral 8878

$6.00 SPRINGFIELD MO.
Travel by train. It's fast. It's comfortable. It's clean. Oil burning locomotives and all-steel equipment.
ON SALE DAILY
MEMPHIS
ROUND TRIP
Tickets good in coaches. Also in Pullman cars on payment of usual additional charge for space in such cars. Limit, 3 days including date of sale.
Tickets at 322 North Broadway, Union Station, Tower Grove Station.
FRISCO

The POST-DISPATCH Regularly prints MORE WANT Ads than ALL the other St. Louis newspapers COMBINED.



A. GOLUB OFFERS 3 GREAT SPECIALS
PARGO RUBBER HEELS 47c
TAPPED on Regular 50c quality—pair 29c
HALF SOLES—Regular $1.25 Best White Oak Leather, also Pedco $1.25 rubs—pair 75c
FULL SOLES on With Heels, Pedco, or Best White Oak Leather, Reg. $2.50 qual., pr. $2.00
NEW YORK SHOE REPAIR SHOPS
SHOP NO 1 Broadway and Market The Big Shop at the Corner
2 SHOPS
SHOP NO 2 415 N. Broadway Opposite Wabash
SHOES DYED ANY COLOR Dull or Glove Finish—Brings Same
FREE Book of Ten Shines Given with Every Purchase



We Give Eagle Stamps

## Vacation Specials!

### White Cloth Nurse Oxfords

*Cool and Extremely Comfortable*

Built specially for Nurses, Waitresses, Beauty Shop Operators...ideal for walking or standing hours at a time...flexible turn soles, cushion insoles, STEEL ARCHES, white low rubber heels.

*Sizes 4 to 9*
*Widths B, C, D*

$3



*Also in Black Kid*

**Men's & Boys' Two-Tone Sport Oxfords**

Men's Tan-and-White ... or ...Black-and-White all-leather Sport Oxfords.

*Men's Sizes 6 to 11* $5

BOYS' Black and White $4
BOYS' Tan and Faun $3.50



**Children's Play Sandals**

All tan leather, with center buckle strap...ventilated to keep feet cool.

INFANTS' Sizes 2 to 5 $1.00
CHILD'S Sizes 5½ to 8 $1.25
CHILD'S Sizes 8½ to 11 $1.50
MISSES' Sizes 11½ to 2 $1.75
GIRLS' Sizes 2½ to 7 $2.00



Men's Fancy Hose 35c

C. E. Williams
SIXTH and FRANKLIN
Quality Shoes for All the Family

Boys' and Girls' Sport Hose 50c



THE CROSS-ROADS OF QUALITY AND LOWER PRICES
LOWER-PRICE BASEMENT
SCRUGGS VANDERVOORT BARNEY

## New White Shoes! Just Arrived!



*$5.95 to $7.50 Values—Featured at*
$3.85

The smartest and coolest Footwear for hot days . . . and here is the big surprise in values! The latest modes in linens and the new Tosca cloths are included in this specially purchased group! Also punched and woven leathers. Complete range of sizes and all heels.



## Here Are the Dresses You Need for the Fourth!



*$9.75 to $15 Values*
$6.66

Saturday is the day to choose your Frock for the 4th of July celebration! Up-to-the-minute styles . . . in the most popular hot-weather fabrics . . . including soft white and pastel crepes, dark prints and Shantung Ensembles. Only one of a kind. Sizes for women and misses.



*All Charge Purchases Made the Remainder of June Will Appear on July Statements, Payable August 1*



WOLFF'S ARE GOING TO MOVE TO 7TH AND OLIVE

## *It's creating talk*

EVERY buyer tells his friends about the splendid bargains he got in our

# REMOVAL SALE

## HEADLINERS IN SUMMER SUITS

$12.50 *genuine Lorraine* SEERSUCKERS cut to $9.95

SPORT COATS values to $35 cut to $19.75
$12.50 white & stripe FLANNEL PANTS $9.75

$16.50 *coat and trouser* LINEN SUITS cut to $11.00

### TOPNOTCH FURNISHINGS VALUES

$2 NECKWEAR — The new white and pastel grounds—neat figures and dots Handmade and silk lined — $1.15 — 3 for $3.25

SHIRTS to $3 — Whites, white on whites, solid colors, fancies in collar attached, collar to match and neckband styles — $1.65 — 3 for $4.75

SHIRTS & SHORTS — 75c value — Whites, solid colors and fancies Elastic back and solid tie—Swiss rib shirts — 55c — 2 for $1.00

$30 Two-piece DIXIE WEAVES $24.75 — Hart Schaffner & Marx ideal hot weather suits of cool porous lightweight wools and worsteds

Hart Schaffner & Marx year 'round 3-piece suits values to $50 cut to $27.50

$40 Two-piece DIXIE WEAVES $33.75 — Hart Schaffner & Marx finer quality summer suits—extreme style comfort and service

# WOLFF'S

*Washington Avenue at Broadway*


## JUNCTION SOUGHT AGAINST BUILDING OF WELLSTON SEWER

**Action Filed by County Taxpayers' Protective Association; Similar to Five Other Actions.**

An injunction suit, similar to others against five of the eight St. Louis County Sewer Districts organized under the Ralph law, was filed in Circuit Court at Clayton yesterday against the supervisors ward A. [illegible]


Be Smart! Buy Wall Paper Sale
WEBSTER'S

Look 5c 10c 15c 25c 75c

Saturday DOUBLE EAGLE STAMPS

While 15 La... Davenpo...



Saturday fifteen lucky buyers completely furnish their liv... rooms in an up-to-date manner... one stroke by choosing these ha... some twelve-piece groups. Regu... ly the figured Jacquard davenpo... bed and button-back chair al... would be $129!

ONLY $12 CASH

FANS



Robb... $3...
A hea... breeze t... black sat... New sty... Large... Guarante... year.
10-In. Oscillator $11.75
Nationally known make with silent mechanism. Dull finish. Universal motor, for AC or DC.

$27.50 9x12 Seamless Velv...
$35.00 9x12 Axminster Rug...
$22.50 6x9 Seamless Velvet...
$1.65 Inlaid Cork Linoleum...
55c Feltoleum Floorcoverin...
$8.50 9x12 Felt-Base Rug &...

Bargain Baseme...
$19.75 to $35 Odd Wood B...
$8 to $10 Bedroom Rocker...
$6.50 Dropleaf Breakfast...
$135 Blue Enamel Quick M...
$40 to $55 Kitchen Cabinet...
$169 3-Piece Jacquard Liv...
$95 4-Piece Bedroom Suite...
$50 to $75 Console Phonog...
$6 to $12 Junior Lamps, e...
$25 Golden Oak Pedestal...

Open Sat. and Mon. Until 9
THE HUB
41 YE...
HUB CORNE...

GOLUB OFFERS GREAT SPECIALS
PANCO RUBBER HEELS AT-TACHED on Regular 50c qual-ity—pair ..... 29c
HALF SOLES—Regular $1.25 Best White Oak Leather, also Panco $1.25 soles—pair..... 75c
FULL SOLES—With Heels, Panco, or Best White Oak Leather. Reg. $2.50 qual., pr. $2.00
NEW YORK SHOE REPAIR SHOPS
2 SHOPS
SHOP NO. 1 415 N. Broadway Opposite Nugents
FREE Book of Ten Shines Given with Every Purchase
D OLIVE
LE
TS
6.50
t and
user
SUITS
t to
1.00
UES
& SHORTS
ue 55c
rs and back
iss rib 2 for $1.00
40
-piece
WEAVES
3.75
fner & Marx
ity summer
reme style
rt and
vice

## INJUNCTION SOUGHT AGAINST BUILDING OF WELLSTON SEWER

**Action Filed by County Taxpayers' Protective Association; Similar to Five Other Actions.**

An injunction suit, similar to others against five of the eight St. Louis County Sewer Districts organized under the Ralph law, was filed in Circuit Court at Clayton yesterday against the supervisors of the Wellston District. It asks that they be restrained from further expenditure of funds for construction of a sewer.

The petition, filed by the St. Louis County Taxpayers' Protective Association, alleges that the Ralph law is contrary to the State Constitution and that the sewer district is controlled by "an organized group." The supervisors are A. E. Rubeling, Jesse M. Barnett and Edward A. Laumann.

## KENTUCKY CENSUS 2,604,744

By the Associated Press.

LOUISVILLE, Ky., June 27.—Assuming that the one missing county's population is the same as in 1930, Kentucky's 1930 population is 2,604,744, an increase of 188,114, or 7.8 per cent, according to figures from district supervisors.

The population of the one unreported county was 18,532 in 1920.

Be Smart! Buy Bargains at Webster's

Wall Paper Sale

| Look at These Prices | | |
|---|---|---|
| 5c | Values .... NOW | 1c |
| 10c | Values .... NOW | 3c |
| 15c | Values .... NOW | 5c |
| 25c | Values .... NOW | 7c |
| 75c | to $1 NOW | 10c |

Combinations sold only with beautiful borders or bands.

Values Worth 75c to $1 a Roll

Now 10 Cents a Roll

WEBSTER'S—809 N. 7th St.

Saturday at the Hub!
DOUBLE EAGLE STAMPS

While 15 Last! $175.00 12-Piece Davenport-Bed Groups



Saturday fifteen lucky buyers will completely furnish their living rooms in an up-to-date manner at one stroke by choosing these handsome twelve-piece groups. Regularly the figured Jacquard davenport-bed and button-back chair alone would be $129!

Davenport-Bed
Button-Back Chair
Occasional Chair
Large Footstool
Smokers' Stand
Magazine Rack
Junior Lamp
Large Table Lamp
Occasional Table
Walnut End Table
Pair of Book Ends
and a Fancy Pillow

All 12 Pieces: $129

ONLY $12 CASH DOUBLE EAGLE STAMPS

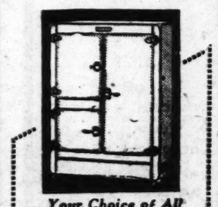
FANS ON EASY TERMS WITH DOUBLE EAGLE STAMPS



Robbins & Myers 8-Inch Fan
$3.95
A heavy-duty breeze thrower in black satin finish. New style guard. Large blades. Guaranteed one year.

10-In. Oscillator
$11.75
Nationally known make with silent mechanism. Dull finish. Universal motor, for AC or DC.

Complete Selection of Emerson Robbins & Myers G-E and Victor FANS



Your Choice of All Refrigerators
Leonard, Gibson, and other leading makes:
¼ to ½ Off Prelent Prices

Couch Hammock
$8.75



Large Hammock with cushion seat, complete with chains. Regular $14 size.
Supporting Frame $4.75

$4 Porch Swing
$2.45



Style as shown, in natural varnish finish. 42-inch size. With chains.

$27.50 9x12 Seamless Velvet Rugs ..... $19.75
$35.00 9x12 Axminster Rugs, heavy body..... $24.50
$22.50 6x9 Seamless Velvet Rugs, fine quality, $14.50
$1.65 Inlaid Cork Linoleum, burlap back, sq. yd., $1.25
55c Feltoleum Floorcovering, 6 ft. wide, sq. yd., 39c
$8.50 9x12 Felt-Base Rug & 18x36 Mat to match, $5.50

Bargain Basement Close-Out Sale
$19.75 to $35 Odd Wood Beds, from suites..... $8.50
$8 to $10 Bedroom Rockers, in walnut finish... $3.25
$6.50 Dropleaf Breakfast Table, unfinished.... $3.95
$135 Blue Enamel Quick Meal Gas Range (large), $20
$40 to $55 Kitchen Cabinets, porcelain top.... $16.75
$169 3-Piece Jacquard Living-Room Suite.... $57.50
$95 4-Piece Bedroom Suites, in walnut finish, $59.50
$50 to $75 Console Phonographs, to sacrifice at $9.75
$6 to $12 Junior Lamps, complete with shades, $2.75
$25 Golden Oak Pedestal Exten. Dining Table, $4.75

Open Sat. and Mon. Until 9
THE HUB
41 YEARS OF FAITHFUL SERVICE
Double Eagle Stamps Sat. Only
HUB CORNER . . 7th & WASHINGTON

# 11 KILLED, 21 HURT IN 3 TRAIN WRECKS CAUSED BY FLOOD

**Four Children Drowned When Winnipeg-to-Toronto Flyer Plunges Into River at Capreol, Ont.**

By the Associated Press.

TORONTO, June 27.—Floods in a 20-mile area in the vicinity of Capreol took 11 lives in three wrecks on the Canadian National Railways last night.

Four children were drowned and 21 other persons injured when the colonist and day coaches of train No. 4, Winnipeg to Toronto, plunged into the flooded Vermillion River at Capreol.

The engineer of freight train No. 401 from ..orth Bay was fatally injured when his train ran into a washout 16 miles east of Capreol. The bodies of six men, said to have been stealing rides, also were found in the wreckage.

Train No. 3, Toronto to Winnipeg, also was derailed near Capreol, but nobody was seriously hurt.

The rain abated this morning, but creeks and rivers remained raging torrents. The rain has been falling at intervals for the last two weeks.

**30 Boats Sunk in Storm on Newfoundland Coast.**

ST. JOHN'S N. F., June 27.—The fishing village of Lumsden, which suffered serious damage last November in the tidal wave that swept the Burin Peninsula, today was recovering from a hail and rain storm that took three lives and sank 30 boats.

Virtually every pane of glass in the village was broken and many roofs of the fishermen's dwellings collapsed under the weight of the hail stones, some of which a message to the Minister of Posts here said weighed 10 pounds. The storm arose suddenly after a day of perfect summer weather. Three fishermen were drowned when their boat went down in the harbor.

The Canadian Pacific Imperial Limited train after leaving here last night was forced to return by a landslide near Warren. The same landslide held up a local train from North Bay and a relief train was dispatched to bring the passengers here. The crack trans-Canada train and the Vancouver Express were stalled by a washout a mile and a quarter west of Sudbury.

Dozens of motor cars were marooned in the flooded district. Washouts and landslides were reported from several points on the Sudbury North Bay highway.

## RHINE OCCUPATION NEAR END

**Commander to Leave Monday, Thus Completing Evacuation.**

(Copyright, 1930, by the Press and Pulitzer Publishing Cos., the New York World and Post-Dispatch.)

PARIS, June 27.—Gen. Guillaumat, commander of the Rhine Army, will cross the German frontier June 30, formally bringing the military occupation to an end. On arriving in Paris he will pay special homage to France's Unknown Soldier, thereby marking for this country the last military phase of the World War.

An imposing patriotic ceremony is planned at the tomb. Gen Guillaumet will relight the flame that burns there.

## CANADIAN BANK HEAD DIES

TORONTO, Ont., June 27.—Peleg Howland, who rose from office boy to president of the Imperial Bank of Canada, died suddenly at his home here last night. He was 73 years old.

He was one of the most powerful figures in the financial and business life of the Dominion.

FREE! Home DEMONSTRATION THE NEW Majestic RADIO



Design Pictured One of the Many New Majestic Models.
PRICED FROM $105 Less Tubes

Telephone Us Right Now FOR FREE HOME DEMONSTRATION
Or up to 9 o'clock any night . . . Call CHestnut 5636. We will deliver this set on FREE DEMONSTRATION . . . then if you like it all you need pay is FIVE DOLLARS—the balance in weekly and monthly payments.
ONE YEAR TO PAY
LEHMAN PIANO COMPANY
1101 OLIVE STREET

SONNENFELD'S
610 to 618 WASHINGTON AVE.

Special Values to Help You Get Ready for the "Big 4th"!

Sale of Beverly Dull Sheer Crepe Hosiery



Regular $1.65 and $1.95 Qualities With or Without Lace Clocks
$1.38
3 Pairs $4

THESE are the new dull crepe Hose that stay dull . . . first introduced in St. Louis by Sonnenfeld's. They actually wear longer . . . are exquisitely sheer and are full fashioned. Silk feet are interlined with lisle for longer wear.

All Summer Shades, Including Powder Tints and Pastels.

(First Floor Shops.)

Month-End Sale! $6.50, $8.50 and $10 Footwear

All Desirable Styles From Fast-Selling Summer Stocks!

$5

FOR those thrifty young women who demand Fashion-Right Footwear . . . this event is indeed a welcome one! Come and choose the smartest styles of the season . . . styles for your sports clothes . . . for street clothes . . . for evening fashions . . . and SAVE as much as the price you pay!




Beige, Blue, Green and Black Kid, Patents, Satins and Beautifully Marked Reptile Grains.

Sizes From 2½ to 8, AA to C, in All Wanted Heels

(First Floor Shops.)

Summer Calls for Cool Washable Frocks



These With or Without Jackets Are EXCITING Values at
$10

YOU'LL need many of these COOL Silk Frocks that always look fresh! Shantung is a fashion favorite and lustrous crepes are so uncommonly smart all of the time! They're perfectly adorable as sleeveless frocks . . . or with their jackets. Plenty of WHITE and soft pastels. Sizes 11-44.

(Dress Shops—Fourth Floor.)

Special Sale of White Summer Coats

Special Purchase of Brand-New $16.75 Coats, to Sell at
$10



WITH all your summery frocks . . . these classic White Coats of basket weave, flannel and wool crepes are just ideal. You'll want one for your vacation . . . for informal evenings . . . and you'll want THESE because they're so cleverly styled . . . so LOW priced! Sizes 14-42.

(Coat Shops—Third Floor.)



Have Several Knitted Suits

A Special Low Price Makes It Possible NOW!
$11.75

KNITTED things are so very chic and so absolutely correct that you'll NEED several. These have sleeveless sweaters in light lacy weaves . . . with cape or straight jackets and darling skirts! White and all pastels; sizes 12-20.

Sports Shop—Fourth Floor

New Summer Silk Undies

Cool Crepe Dancettes, Teddies, Step-Ins
$1.95

GET all your Summer undergarments now . . . this new collection just received includes all those lovely new-cut styles that really make your frocks fit better! Tailored and elegant lace trimmed styles. All pastel colors.

(First Floor Shops.)





Special Sale! New Handbags

Lovely Summer Silks, Linens, Leathers Exceptionally Priced Saturday!
$1.88

HERE are record values in Bags . . . smart, desirable Summer styles in those luscious pastel colors that match your new frocks! Zipper, envelope, backstrap styles . . . all beautifully lined and fitted.

(First Floor Shops.)

All-Wool Swim Suit

A Fine, Well-Fitting Suit That's Remarkable at Only
$2.95

HERE'S a Suit that will look well on . . . feel comfortable and WEAR! It's all wool rib and has the smart suntan back. Attached panty has extra fullness. Navy, red, blue, green and black; 34 to 44.

(First Floor Shops.)



# MAGAZINE BUILDING FIGHT TAKEN TO COURT

## Barring of Their Use for University City Municipal Offices Is Sought.

Suit to enjoin University City from using for municipal purposes the Woman's Magazine and Press Building, recently acquired in a trade for the old city hall property, was filed in Circuit Court at Clayton today by George C. Mackay and Royal L. Coburn, attorneys representing about 40 home owners living in University Heights near the two buildings. The plaintiffs ask for a perpetual injunction.

The suit alleges University City took possession of the buildings June 16 in violation of building restrictions which reserved the property in University Heights for residences with the exception that the buildings in question, originally built as E. G. Lewis' publishing house, might be used for printing. Since the restrictions were imposed in 1905, the petition points out, the buildings have not been occupied for other purposes until 1918 when a storage company took possession under a lease protected by a decree of court.

Occupancy of the buildings for municipal purposes, it is alleged, will result in endangering the lives of school children through proximity of the Fire and Police Departments to a grade and high school, will destroy the privacy of streets in University Heights, disturb the residents and place upon them an inequitable burden in the upkeep of streets through increased traffic of heavy vehicles. In addition, such uses, the suit continues, will transform "a high-grade residential district into a commercial and business section."

The buildings are at Delmar boulevard and Harvard avenue, near the gates of University City. The Board of Alderman on May 16 voted unanimously to exchange the old City Hall for the Magazine buildings, although several nearby residents had made strenuous objections to the trade at a mass meeting several weeks previously.

The new City Hall is now occupied by city departments, except the Police and Fire Departments, which will probably move into the Press building about Sept. 1.

### Woman Calls Doctor, Dies.

An autopsy will be performed on the body of Mrs. Agnes Dales, a widow, who died at City Hospital early today. At 9:30 o'clock last night Mrs. Dales called telephone central and requested that a physician be sent to her home, 2300A South Twelfth street. The operator noticed that the receiver was not replaced on the telephone and called Mrs. Millie Hermann, occupying the first floor at the Twelfth street address. Mrs. Hermann investigated and found Mrs. Dales lying on the floor near the telephone. At the hospital physicians said Mrs. Dales apparently had struck her head in falling.


WARNING NOTICE!



Health officers urge the killing of RATS, MICE, COCKROACHES, WATERBUGS

STEARNS' ELECTRIC PASTE

has been recognized by millions of people during the past 25 years as the guaranteed killer of these food destroying and disease carrying pests.

At Drug Stores—Ready for use Enough to kill hundreds of pests—file

MONEY BACK IF IT FAILS



BATTERIES



Guaranteed for 1 Yr. Exchange Prices
11-Plate . 4.45
13-Plate . 4.95
12- Volt . 9.95

STAR SQUARE STORES

Open Till 9 P. M. Daily

DOWNTOWN STORE 1129 LOCUST, Phone CEntral 5020

Open Till 1 P. M. Sunday

Wellston Store 5941 Easton Av. EVergreen 8800

3925 W. Florissant
4960 Delmar
3022 N. Grand
2731 Cherokee
2300 S. Grand

3224 Meramec
4246 Manchester
2840 Locust
5032 Gravois
20th & Locust

Maplewood Store 7192 Manchester Hiland 9795

100% Pure Penn. MOTOR OIL

5 Gals. $3.25



Reg. 35c Per Quart Quality

Guaranteed 100% Pure Penn. Motor Oil of the Finest Quality

Single Gallons . . 89c

AMAZING SEAT COVER BARGAINS

$20 FANDANGOS



For Ford, Chev. and Whippet Coaches $4.95

Other Coaches and Sedans $5.95

For All Coupes $4.65

A great Star Square scoop! The well-known Fandango Covers at a fraction of their regular price. Sturdy materials, handsome patterns, Spanish leatherette trimmed. Covers doors, sides, backs, seats.

For '29 Models of

Buick, Chrysler, Plymouth, Chevrolet, Dodge, Ford, Graham-Paige, Hupmobile, Marmon, Erskine, Nash, Studebaker, Whippet, Oakland, Hudson, Pontiac, Reo, Willys-Knight, Essex

G & J CORD TIRES

At Record Low Prices.
Read This Great Double Guarantee!

G. & J. Tires have a definite mileage guarantee and also guaranteed for lifetime against all defects in material and workmanship. Made by one of the world's largest rubber manufacturers.

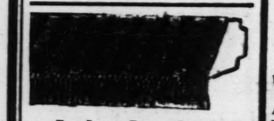


| G & J ENDURANCE Guaranteed 16,000 Miles | | G & J STALWART Guaranteed 20,000 Miles | |
|---|---|---|---|
| 29x4.40 | $ 4.99 | 30x3½ | $ 4.95 |
| 29x4.50 | $ 5.65 | 29x4.40 | $ 5.79 |
| 30x4.50 | $ 5.80 | 29x4.50 | $ 6.49 |
| 29x5.00 | $ 7.30 | 30x4.50 | $ 6.79 |
| 30x5.00 | $ 7.50 | 28x5.25 | $ 9.35 |
| 30x5.25 | $ 8.36 | 29x5.00 | $ 8.30 |
| 28x5.25 | $ 8.55 | 31x5.25 | $10.15 |
| 31x5.25 | $ 8.75 | 31x6.00 | $12.45 |
| 32x6.00 | $10.95 | 32x6.00 | $12.95 |
| 33x6.00 | $11.25 | 33x6.00 | $12.95 |

1930 Ford and Chevrolet SEAT COVERS

COACHES $5.95 COUPES $3.95

Attractive patterns. Covers doors, sides, seats and backs. Sturdy materials.



Auto Awnings
For Most Any Car
Stationary canvas awnings in a good selection of striped color combinations . . . . . 49c

ROLLER AWNINGS
Sizes for most any car. Finest quality. Easily installed. Each . . . . . $1.35

STRAW SEAT PADS
Excellent for hot weather motoring. Finely woven straw, sturdily reinforced . . . . . 49c



ELECTRIC FANS
6-inch, silent running, efficient Fans. Strong, well-made motors.
$2.98

10-In. 2-Speed Eskimo Oscillating Fans. $8.95

10-In. North Wind Oscillating Fans. $10.35

6-LB. ELECTRIC IRONS



Standard element. Brightly finished. Complete with cord & plug . . . . . $1.69

25 Feet Goodyear GARDEN HOSE

$2.19



Guaranteed corrugated, non-kinkable. 50 Ft. $3.98

LAWN MOWERS

14-In. Plain Bearing

Made of tested steel throughout. Lower knife to oil flexible, new steel. Smooth, efficient operation . . . . . $4.95



7x7 Waterproof WALL TENTS

A fine quality waterproofed khaki wall tent. Complete with poles, ropes and stakes . . . . . $8.95

7x9 UMBRELLA TENTS

Made of water-proofed khaki with sewed-in floor. Doors and windows covered with bobinette. $18.95

CAMP STOVES

3-burner, Prentis Waber Camp Stove. Shielded on 3 sides against wind . . . . . $3.75

Folding Camp Tables . . . . $2.98

Nesting Aluminum Outfit, $4.95

Fishermen's SPECIALS

| | |
|---|---|
| South Bend Anti-Back Lash, Level-Wind Reels | $3.75 |
| Agate-Guide, Steel Casting Rod. 4½ and 5 ft. | $1.49 |
| 25 yards pure silk Casting Line | 35c |
| 8½ and 9 ft. Steel Bait Rods | 69c |
| $1 South Bend and Shakespear Baits | 69c |
| $5 Professional Model, Oil Treated Baseball Gloves | $2.98 |
| Jack Ryan Knot-Hole Gang Gloves | $1.98 |
| Boys' Horsehide Baseball Gloves. Well Padded | $1.29 |
| Louisville Slugger 1930 Baseball Bats | $1.39 |
| $1.50 Guaranteed League Baseballs | 49c |
| Regular $2.00 Baseball Bats | $1.29 |
| Regular $1.50 Baseball Bats | 89c |

Golfers-Save! At Our Enlarged Golf Dept., Main Store—1129 Locust

½ Off Nationally Known Golf Clubs



Regular $5.50 Stainless-Steel Irons $2.75

Imported stainless-steel heads, brightly finished. Shafts of selected hickory. Calfskin grips.

Mashies Mid-Irons
Driving Irons Spade Mashies
Driving Mashies

STEEL-SHAFT IRONS

Imported stainless heads; sturdy steel shafts. Calfskin grips. In this selection are . . . . . $3.75

Mashies Niblicks
Spade Mashies Mashie Niblicks

Reg. $7.50 "Jock Hutchinson Woods" $2.95

Selected hickory-shafted DRIVERS, BRASSIES and SPOONS. Ivory insert.

3 BUHRKE MATCHED STEEL-SHAFT WOODS

Steel-shafted driver, brassie and spoon. Ivory insert . . . . . $22.50

Set of 4 Buhrke Matched Gilchrist Irons. Chromium plated. Registered . . . . . $15.95

9 Matched Alex McDonald chromium plated Irons. $60 value . . . . . $35



5-Pc. GOLF OUTFITS

Worth $11 Regularly

$5.45

Metal bottomed bag and brassie, mid-iron, mashie and putter. Complete.

$7.50 GOLF SHOES $4.98



Soft leather with rubber cleated suction soles and heels.

Save on LUGGAGE

In Our New Dept.—Downtown Store, 1129 Locust

TOURISTS' TRUNKS

Covered with green-blue fiber, bound with iron. Nickeled trimmings. Three compartments . . . . . $6.95



Fibre-Covered Suit Cases

Sturdy frame with fibre covering. Ideal for auto tourists.

98c

Regular $15 Gladstones

Handsome black leather on covered steel frames. Leather trim, shoe catches. Roomy compartments.

$8.95

Tourists' Trunks

Regular $13.50 Tourists' Hard Wardrobe Trunks; very strongly constructed.

$7.95



Let Our Bonded Messenger Call for Your Furs. CEntral 6830.

Kline's

606-08 Washington Ave., Thru to Sixth Street

Charge Purchases Payable in August.

Saturday! June's Greatest Thrift Day at Kline's!

ONE-DAY UNDERSELLING

For one day only . . . we feature new Summer merchandise at very special prices . . . making this an event which no thrifty woman who appreciates decisive savings on smart apparel can afford to miss. Shop early!

Miss Junior Ensembles
Saturday Only!
$7.95

Silk Crepe and Shantung Ensembles—adorably styled in pastel hues and white. Sizes 11, 13, 15.
KLINE'S—Mezzanine.

$2.95 Silk Undies
Saturday Only!
$2.59

Teddies, gowns, step-ins and dance sets; excellent quality crepe de chine; also silk slips—new princess line and regulation styles. Flesh and white only. Sizes 34-44.
KLINE'S—Street Floor.

600 SUMMER SILK DRESSES
Greatly Underpriced!
SATURDAY ONLY!

A diversified assortment of Ensembles, crepe jacket frocks, sleeveless frocks . . . frocks with short sleeves, capes and other style details; Materials are washable crepe and chiffon. In pastel shades, navy, white. Sizes 14-20; 36-44.

$8

$25 CHIFFONS

Cool and flattering Chiffons in prints or monotone shades . . . some with flares, capes, cape sleeves; gracefully feminine. All light Summer shades. Sizes 14-44.

$17

KLINE'S—Fourth Floor.

Saturday Only!
Girls' Wash Frocks
69c

Broken sizes and colors in dainty Frocks, including piques.
KLINE'S—Mezzanine.

Saturday Only!
Costume Jewelry
Bracelets, Pins, Earrings, Necklaces

Outstanding values in sports and dress Jewelry to complement Summer outfits.

50c

KLINE'S—Street Floor.

Summer White COATS
Saturday Only!
$13.85

Flannels, novelty and basket weaves in outstanding Summer fashions; every one a marvelous value. All sizes.
KLINE'S—Third Floor.

Bathing Suits
Saturday Only!
$4.59

One and two piece Suits of 100% pure wool in bright colors and stripes — also navy and black. Sizes 34-44.
KLINE'S—Street Floor

SATURDAY ONLY!
Chiffon Hosiery
Picot Top, Perfect, Sheer
$1

Silk from top to toe—Hosiery that will win the admiration of fashionable women . . . of lovely texture and weave. The colors are:

Beige Claire, Atmosphere, Afternoon, Duskee, also shades to blend with Summer costumes—and white. Sizes 8½ to 10.

KLINE'S—Street Floor.

KNIT SUITS
SATURDAY ONLY!
Suits of Flannel and Jersey in two and three piece styles
$4.59

Including, too, Covettes in smart new sport styles. For every Summer Sports occasion!

Pastel Shades, White, Black-and-White Combinations

KLINE'S—Street Floor.

Sports Straws Stitched Crepe
Regular $3.00 Values
$2

Brimmed Models, off-the-face styles and other clever numbers in white, pastel shades and varied tones of sand.

KLINE'S—Millinery Salon—Second Floor

Toilet Goods
Saturday Only!

De Vilbiss Atomizers; regular $1 to $10.
Terri Compacts, reg. $1.50-$7.50.
Cutex Sets, reg. 53c-$2.50.
Ciro and Rosine Perfumes, reg. $1.50 to $18 per pkg.
Make-Up Boxes; 10-pc. Toilet Sets.

½ PRICE

KLINE'S—Street Floor.

BASEMENT

750 New Knitted Sportswear

UNDERPRICED! FOR SATURDAY ONLY!

Also: Printed Shantungs
Polka Dots Prints
Cool, White Frocks

An exceptional offering of distinctive sports suits and silk frocks that will prove these values are hard to equal! And just in time for the Fourth! Popular polka dots in flared, caped, unique styles . . . Summery frocks with dainty trimmings . . . belted modes . . . tailored frocks . . . attractive prints; the knit suits are especially designed for hot-weather wear . . . every one cool . . . comfortable. In pastel colors, white, black and white combinations, navy.

$2

MISSES' SIZES WOMEN'S SIZES
PLENTY OF LARGE SIZES

KLINE'S—Basement

White Hats
Replicas of the Season's Style Hits!
$1.49

Swagger brims, Vagabonds, off-the-face styles, brims that frame the face. Also pastel hues. All head sizes.
KLINE'S—Basement.


# JAMES F. BALLARD BUYS MORE RUGS FOR CITY MUSEUM

## "Retired" Collector, at 79, Acquires the 100 Masterpieces of V. D. Cliff of Detroit.

James F. Ballard of St. Louis, who "retired" from rug collecting last year after $00,000 miles of travel, announced yesterday in New York that he had acquired the 100 woven masterpieces of V. D. Cliff of Detroit for gifts to the Metropolitan Museum in New York and the Art Museum here.

"I'm 78 years old," Mr. Ballard told the Post-Dispatch a year ago when he gave 70 remarkable rugs worth $250,000 to the St. Louis museum. "The hardships of travel are too much for me. But," he chuckled, "if I saw a good rug, I might be interested."

He has collected rugs through the bombardment of a beseiged city, against the wiles of Oriental dealers, through hardships of primitive travel in remote places, in the cold of Far Eastern mountains and the heat of hemmed-in tropic cities. He made this latest acquisition when ill in his New York apartment. His relatives are convinced he will never retire.

### One Piece Worth $15,000.

In discussion with friends who knew he was considering the purchase, Ballard has been outspoken in his admiration of the Cliff collection. He did not announce the price, but he said one sixteenth century Damascus rug alone was worth $15,000. The collection is of the comprehensive rather than the specialized type, including representations of the main phases and periods of the art in Persia, India, the Caucasus, Spain, Mesopotamia and Anatolia.

The retired manufacturer and capitalist announced that he would divide his gifts between the two museums, to which he already has given rugs worth $750,000. It has been his custom in preparing gifts and displays to use the utmost care in selecting rugs to make up collections of significance as a whole.

His $500,000 gift to the Metropolitan, for example, comprised 126 rugs representing every peak of the weaver's art in history. For the St. Louis Museum he selected 70 extraordinary rugs for a collection of less universal scope, but still representing the main trends, and including the 10 finest Oushak rugs and the finest group of Asia Minor rugs in the world. His St. Louis acquaintances, in consequence, expect the extent and nature of his additions to each to be determined by the requirements of each collection.

### Gift Improves Health.

Ballard has been at the Briar Cliff Apartments in New York for the last month. He is not well, and his daughter, Mrs. David B. White of St. Louis, went to New York last week to attend him.

The famous collector's family is convinced that the interest of planning his gift to St. Louis saved his life. He had been brought to Jewish Hospital from Miami with an illness so grave that physicians advised that his affairs be promptly cleared up. His first thought was of the gift, which he had contemplated for years.

Mr. and Mrs. White and another daughter, Miss Berenice Ballard of Paris, who aided him in planning the gift, summoned attorneys to his bedside. Mr. Ballard, listless for days, took part in the discussions with increasing liveliness, recalled rugs which "simply couldn't be left out" until the collection was increased from 35 to 70—and in a week was sitting up, ready to depart the following month for a California resort.


ILLINOIS CENTRAL

July 4 EXCURSION

From St. Louis and East St. Louis To Cairo . $3.50

| | |
|---|---|
| Paducah | $4.00 |
| Anna | 2.75 |
| Benton | 2.40 |
| Brookport | 2.40 |
| Carbondale | 2.40 |
| Carterville | 2.35 |
| Christopher | 2.20 |
| Coulterville | 1.90 |
| Du Quoin | 2.15 |
| Jackson, Tenn. | 5.00 |
| Herrin | 2.70 |
| Johnston City | 2.80 |
| Marion | 2.65 |
| Grenada | 9.00 |
| Metropolis | 3.40 |
| Murphysboro | 2.40 |
| Pinckneyville | 1.90 |
| Meridian | 12.00 |
| Zeigler | 2.35 |

Similar Fares to Intermediate Points. Children Half Fare.

On going trip, tickets will be honored according to destination leaving St. Louis on afternoon and night trains July 3rd and on morning trains July 4th.

Return limited to reach St. Louis not later than 9:00 A. M. Monday, July 7th.

Tickets honored in comfortable all-steel coaches and chair cars. Hand baggage carried.

INQUIRE AT TICKET OFFICE FOR COMPLETE DETAILS

Tickets on Sale at 224 N. Broadway —Union Station, 18th and Market Sts.—Relay Depot—E. St. Louis, Ill.

ILLINOIS CENTRAL

"Dependable for 79 Years"

Charge Purchases Payable in August.

...et

...at Kline's!

...SELLING

...er merchan-
...his an event
...decisive sav-
...Shop early!

**Summer White COATS**
**Saturday Only!**
**$13.85**

Flannels, novelty and basket weaves in outstanding Summer fashions; every one a marvelous value. All sizes.

KLINE'S—Third Floor.

**Bathing Suits**
***Saturday Only!***
**$4.59**

One and two piece Suits of 100% pure wool in bright colors and stripes — also navy and black. Sizes 34-44.

KLINE'S—Street Floor

**...T SUITS**
**...RDAY ONLY!**
...annel and Jersey in three piece styles
**...4.59**

...Covettes in smart new ...r every Summer Sports
...des. White, Black- ...te Combinations
...NE'S—Street Floor.

**...t Goods**
...rday Only!
...gular $1 ... 50-$7.50. ... nes, reg. ... oilet Sets.
1/2 PRICE
...NE'S—Street Floor.

**...ortswear**
...URDAY ONLY!
**$2**

KLINE'S—Basement


# JAMES F. BALLARD BUYS MORE RUGS FOR CITY MUSEUM

## "Retired' Collector, at 79, Acquires the 100 Masterpieces of V. D. Cliff of Detroit.

James F. Ballard of St. Louis, who "retired" from rug collecting last year after 500,000 miles of travel, announced yesterday in New York that he had acquired the 100 woven masterpieces of V. D. Cliff of Detroit for gifts to the Metropolitan Museum in New York and the Art Museum here.

"I'm 78 years old," Mr. Ballard told the Post-Dispatch a year ago when he gave 70 remarkable rugs worth $250,000 to the St. Louis museum. "The hardships of travel are too much for me. But," he chuckled, "if I saw a good rug, I might be interested."

He has collected rugs through the bombardment of a beseiged city, against the wiles of Oriental dealers, through hardships of primitive travel in remote places, in the cold of Far Eastern mountains and the heat of hemmed-in tropic cities. He made this latest acquisition when ill in his New York apartment. His relatives are convinced he will never retire.

**One Piece Worth $15,000.**

In discussion with friends who knew he was considering the purchase, Ballard has been outspoken in his admiration of the Cliff collection. He did not announce the price, but he said one sixteenth century Damascus rug alone was worth $15,000. The collection is of the comprehensive rather than the specialized type, including representations of the main phases and periods of the art in Persia, India, the Caucasus, Spain, Mesopotamia and Anatolia.

The retired manufacturer and capitalist announced that he would divide his gifts between the two museums, to which he already has given rugs worth $750,000. It has been his custom in preparing gifts and displays to use the utmost care in selecting rugs to make up collections of significance as a whole.

His $500,000 gift to the Metropolitan, for example, comprised 126 rugs representing every peak of the weaver's art in history. For the St. Louis Museum he selected 70 extraordinary rugs for a collection of less universal scope, but still representing the main trends, and including the 70 finest Oushak rugs and the finest group of Asia Minor rugs in the world. His St. Louis acquaintances, in consequence, expect the extent and nature of his additions to each to be determined by the requirements of each collection.

**Gift Improves Health.**

Ballard has been at the Briar Cliff Apartments in New York for the last month. He is not well, and his daughter, Mrs. David B. White of St. Louis, went to New York last week to attend him.

The famous collector's family is convinced that the interest of planning his gift to St. Louis saved his life. He had been brought to Jewish Hospital from Miami with an illness so grave that physicians advised that his affairs be promptly cleared up. His first thought was of the gift, which he had contemplated for years.

Mr. and Mrs. White and another daughter, Miss Berenice Ballard of Paris, who aided him in planning the gift, summoned attorneys to his bedside. Mr. Ballard, listless for days, took part in the discussions with increasing liveliness, recalled rugs which "simply couldn't be left out" until the collection was increased from 35 to 70—and in a week was sitting up, ready to depart the following month for a California resort.

# TWO CHICAGO POLICEMEN HURT WHEN STILL EXPLODES

**Officers, Lying in Wait for Moonshiners, Showered With Boiling Mash.**

By the Associated Press.

CHICAGO, June 27.—Two highway policemen, lying in wait for moonshiners, were scalded and injured early today when a still exploded. Patrolman Walter Remillard was reported seriously ill of burns. Sergt. John Orgel was not seriously hurt.

Smelling mash, the patrolmen found the still of about 150-gallon capacity in a garage in Markham. They found no one on the premises, but there was a fire burning, indicating the operators planned to return.

The officers concealed themselves close to the still. Twenty minutes later it exploded, showering them with the boiling mash.

Police think the still operators were hidden across the street and fled when they saw the officers running from the garage.

**Three Killed; Tree Hits Auto.**

By the Associated Press.

ARGONNE, Wis., June 27.—Taylor Ingram and Frank Harris, Alvin, Wis., were killed and the 7-year-old daughter of Ingram was fatally injured when a large tree crashed through their sedan on a highway near here yesterday. The men's wives were injured seriously.


**Good News**

We have been given 30 days' extension on our lease which expires Monday, June 30.

We Still Have $50,000.00 Clothing Stock Which Must Be Sacrificed at . . .

**1/2 OFF** Regular Prices

Everything Goes From Hats to Sox

**Rothgiesser Bros.**
MENS OUTFITTERS.
26 Years at
N. W. Cor. Broadway & Chestnut

OPEN UNTIL 8 P. M. Saturday, 9 P. M.

**1012 N. GRAND**

A DEPOSIT HOLDS ANY GARMENT

Tropical Worsted, Palm Beach, Mohair, Nurotex, Tropaline, Seersucker and Linen

**SUMMER SUITS $3.95 to $8.95**

**CLOSING OUT**
175 BRAND-NEW
**SILK DRESSES**
**$1.49**
Did Sell From $5 to $10

Hart Schaffner & Marx
Kuppenheimer & Society Brand
SUMMER SUITS
Factory Returns $5.50 to $10.50

Fine Latest Style
SAMPLE DRESSES $2.95 (Was $12.50)
DRESSES $4.95
Sizes up to 50
WASH DRESSES 39c 75c

TRADE IN YOUR OLD CLOTHES ON NEW ONES

MEN'S KHAKI PANTS ..... 79c
MEN'S PINCHECK PANTS ..... 79c
MEN'S WHITE DUCK PANTS ..... 98c
SEERSUCKER PANTS ..... $1.25
MEN'S SUMMER DRESS PANTS, $1.95
ODD COATS ..... $1.95 to $3.50

REGULAR 3 FOR $1.00 VAN HEUSEN COLLARS ... 10c
BOYS' BRAND-NEW SUITS ..... $2.95 to $4.95
MEN'S STRAW HATS, 50c MILANS, $1.00 PANAMAS, $1.95

**1012 N. GRAND**

ST. LOUIS' GREAT CLOTHING STORE OUT OF THE HIGH-RENT DISTRICT
THOUSANDS OF MEN'S AND YOUNG MEN'S
OPEN SAT. UNTIL 9

**SUMMER SUITS**



"TROPALINES" COOL AND GOOD LOOKING 8.45
'PANATWISTS' BEAUTY IN FABRICS 11.95
"JAMESTOWN" TWISTS ALL-WOOL DISTINCTIVE COLORINGS 15.75
GENUINE "FARR" MOHAIRS ONLY NEW PATTERNS 11.95

ABOUT 500 MEN'S & YOUNG MEN'S YEAR 'ROUND WEIGHT WORSTED AND BLUE SERGE **SUITS 15.75**

MEN'S $12 PURE IRISH **LINEN SUITS 8.45** Plain and Stripe

For MEN Who Want the Best
The "STONEMONT" Line
HANDMADE SILK-LINED ALL-WOOL **SUITS 26.80**

Men's 1.50 & $2 PLAIN AND FANCY **BROADCLOTH SHIRTS 95c**
Boys' $1 Semi-Golf Washable **PANTS 50c**

Globe
M. LANDAU PRES.
8 FRANKLIN

Men's $2.50 and $3 Sample SOFT AND STIFF STRAW HATS 1.65
MEN'S Black and Tan OXFORD SHOES 2.95 (Was $4)

Globe
FEATURES
MEN'S FINELY MADE SEERSUCKER PANTS 1.25
MEN'S BOYS' WHITE DUCK PANTS $1
MEN'S $4 PLAIN AND FANCY BEACH CLOTH PANTS 2.95
MEN'S BETTER RAYON POLO SHIRTS 1
Men's 75c and $1 Assorted ATHLETIC SHIRTS OR PLAIN FANCY SHORTS 45c

GLOBE GLOBE

Our 5th Annual and Greatest
**Trade-in SALE**
Making Tire History!



# Price reductions
## that set a new low record

*Special low prices that go far below anything the past has ever produced—and with our added trade-in allowance during this event the question of cost can not stand in the way of a single buyer.*

# Blowout-Proof GENERALS
## for every car on the road



**Sweeping America**

**More people are changing over to Generals than to any 2 other makes of tires.**

SAFETY seeking motorists everywhere are replacing their tires with the new Blowout-Proof Dual-Balloon. Announced only a month ago it has already been acclaimed the greatest hit of all times in the tire industry.

Modern speed demanded the Blowout-Proof Tire. Newspapers tell daily of crashes caused by blowouts. Obituaries list the names of drivers who thought their tires immune.

You can't see a blowout coming. It hides under rubber that still looks good—and "blows" when you least expect it. Then, a head-on collision at fatal speed, or a careening course to the ditch and disaster. Wrecked so quick you can't touch the brake or turn the wheel. At sixty miles per hour, 88-feet a second, it's 1/44th part of a second from blowout to crash.

It can never happen if you ride on the General Dual-Balloon. Spectacular tests prove its absolute safety. It is more than Blowout-Proof. Skid-safe, too! It ends *every* tire hazard regardless of road, speed or weather.

The world's lowest pressure tire and the easiest riding. Absorbs bumps and jars. Flows smoothly over roughest roads.

Let us give you a demonstration. And be sure to take advantage of this week's drastic cost discounts offered only during our annual sale.

**6-ply and 8-ply DUAL-BALLOONS**
*Also the famous 4-and 6-ply Dual-Grip Balloons*

*Every tire in the complete General line included in the sweeping reductions and special trade-in allowances that feature the greatest annual sale in the tire industry.*

**We Are Smashing Every Argument of Price vs. Quality**

If you have thought you couldn't afford the finest tire, forget it now. With record-breaking cost reductions, trade-in allowances greater than ever before, you will save money.

**Whether Your Tires Are Practically New or Worn Smooth... An Offer That Can't Be Duplicated**

No matter what tires you have or what their condition, you'll get the greatest value and the lowest cost by turning them in now toward our special sale price on Generals. All sizes and types of Generals included in our special reduction.

The smallest car needs General safety as well as the largest. While this sale is on, no car, new or old, need be without it.

Don't risk riding on tires you can't be sure of when you can get the extra security, soft riding comfort and long mileage economy of Generals with actually lower cost than you're paying now.



*Just bring in your car before this sale ends and get the Trade-in quotation that can't be duplicated. There is no obligation—one tire or a set of six, it's all the same—courteous attention for all. No delay, extra help to take care of everyone promptly.*

**For Owners of New Cars, Too**

Our extra allowances and reduced prices on Generals are for owners of new cars, too . . . Now is the time to act—during this sale and before you drive the equipment tires too far.

**Convenient Terms**

Regular charge accounts and our famous General Tire Acceptance Payment Plan for everyone . . .

Daily 7 A. M. to 7 P. M.

The used tires go on sale as fast as we take them in . . . reconditioned and priced for quick sale.

ST. LOUIS' LEADING TIRE STORE

**THE GENERAL TIRE CO.**

M. E. Majors
3400 Washington Boul.

**OF ST LOUIS**

C. K. Matthews
Phone JEfferson 6400

Missouri Ave. at 9th St.

EAST ST. LOUIS
THE GENERAL TIRE CO. BRidge 6100

ILLINOIS CENTRAL
July 4 EXCURSION
From St. Louis and East St. Louis To
Cairo . $3.50

| | |
|---|---|
| Paducah | $4.00 |
| Anna | 2.75 |
| Benton | 2.40 |
| Brookport | 3.45 |
| Carbondale | 2.40 |
| Carterville | 2.55 |
| Christopher | 2.30 |
| Coulterville | 1.50 |
| Du Quoin | 2.15 |
| Jackson, Tenn. | 5.00 |
| Herrin | 2.70 |
| Johnston City | 2.80 |
| Marion | 2.65 |
| Grenada | 9.00 |
| Metropolis | 3.40 |
| Murphysboro | 2.40 |
| Pinckneyville | 1.90 |
| Meridian | 12.00 |
| Zeigler | 2.35 |
| Similar Fares to Intermediate Points. Children Half Fare. | |

On going trip, tickets will be honored according to destination leaving St. Louis on afternoon and night trains July 3rd and on morning trains July 4th.

Return limited to reach St. Louis not later than 9:00 A. M. Monday, July 7th.

Tickets honored in comfortable all-steel coaches and chair cars. Hand baggage carried.

INQUIRE AT TICKET OFFICE FOR COMPLETE DETAILS

Tickets on Sale at 324 N. Broadway—Union Station, 18th and Market Sts.—Relay Depot—E. St. Louis, Ill.

ILLINOIS CENTRAL
1930
*Dependable for 79 Years*

# STIX, BAER & FULLER
GRAND LEADER
# Downstairs Store

*See Our Other Announcements on Page 5, This Section*

## Everything for the Fashionable Holiday Outing, Priced So Low



### SMART WHITE BAGS $1

All new, fresh . . . wonderful variety at this attractive price. Large and small pouches with back straps; under-arm styles; embroidered zippers. All white lined; have mirror.

### New White Shoes $2.48

Be smart looking, be cool looking at a very moderate cost. Snow white cabretta kid . . . BUCKLE STRAPS . . . TIES . . . PLAIN PUMPS. High or cuban heels. Sizes 3 to 8.



### Sale of Chic $2.95 WHITE HATS

*600 of Them— All Brand-New! Shown for the First Time Saturday . . . .* **$2**

FELT HATS are again the high light of fashion . . . with patent leather trims, ribbon trims, stitched brims, self brims . . . Also the cool PERLE VISCAS with taffeta bows, bands and sport ribbon trims. STITCHED CREPES with chic trims and side-bow effects. Brims, vagabonds and close-fitting styles. Some colors included.



### 2-Piece LINEN SUITS

*Pastel Colors*

**$2.95**

So popular, we can hardly keep them in stock. Good quality linen. Double breasted, separate jacket; pleated skirts are hip fitting. Blue, maize, orchid and white. Sizes 14 to 20.



### Girls' Sheer and Crepe DRESSES $1.95 $2.95

Cool, summery Frocks; dimities, batistes and voiles —one and two piece effects; flared and pleated skirts; attractive patterns. Silk rayon crepe in pastel colors. Sizes 7 to 14.

**CONTINUING SATURDAY**

### Sale of $16.75 Summer Frocks

*Ravishing Styles for Entire Summer Wear . . .* **$7.77**

This great dress event is the talk of the town. Including Jacket Frocks, Sports Ensembles, Cape Styles, Suits, Etons, Sports Frocks, Tailored Frocks.

Developed in silk rajah, Shantung, Yo-San, pique, washable crepe, invisible stripes and checks. Also prints. White and pastel shades. Colorful prints on light and dark grounds. Sizes 14 to 44.

### White Flannel Coats

*The Smartest 1930 Styles . . .* **$4.95**

Cape styles, tailored styles, developed in flannel, basket weave and novelty fabrics. Just the Coats to complete the Summer ensembles. Misses' and small women's sizes, 14 to 20.

### "SIAK" Sports Tennis SHOES $1.35 $1.65



A real Shoe for the youngsters, will stand lots of abuse. Made of best grade duck; double smoked plantation crepe soles that will not gum or stick. Hygene innersoles absorb perspiration and prevent feet from burning. Khaki, white and suntan. Sizes 8 to 10½, $1.35. Sizes 11 to 6, $1.65.

### Extra! Tennis Shoes 48c

Oxfords, straps and high Shoes; white, black and brown; rubber soles. Short lots; sizes 7 to 10 and 11 to 6 in the lot, but not in every style.

### Boys' Holiday Needs, All Kinds

**Sports Blouses 65c**

Broadcloths and shirtings; solid colors of tan, blue, green and white; also fancy patterns. Sizes 6 to 14 years. Sport shirts, 79c.

**Wool Bathing Suits, $1.69**

Rib knit; body shape, 100% wool; black, navy, Royal blue, Kelly green and maroon; sizes 8 to 16 years. A. M. C. quality.

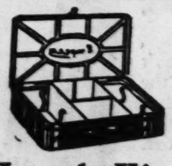
**Golf Knickers 98c**

Wide leg, buckle knee; plenty of pockets and belt loops; tropical twists, air weaves, linens, etc.

**Play Suits 89c**

Sleeveless; blue chambray, blue and white stripe, blue denim, khaki and pincheck. Sizes 3 to 8.

Navy Blue Wool Sailor Pants . . . . $2.69
White Sailor Pants, bell bottoms, $1.19
Regulation Navy Pants, white drill, $1.69
Yacht and Sailor Hats . . . . . 59c



### Lunch Kits for Tourists $1.39

Have one of these Kits for the Fourth of July outing. Made of substantial metal; black enameled. Have holder for two thermos bottles, removable sandwich partition; grip handle, lock and key. 13x10½x4½ inches.

*Metal Tourist Cases, $2.95*

### Men's Seersucker Suits

*Tailored of Genuine "Ipoom" Seersucker Cloth.* **$5.95**

Cool, comfortable, smartly correct for dress, sports and business wear. All are cold water shrunk, launder nicely if you follow directions. Light and dark stripes of blue, gray or tan. Sizes 35 to 40.



**Men's Neckwear 50c and 79c**

Plain colors and new patterns and designs; four-in-hand shapes; wool lined; unlimited assortments and color combinations.

**Men's White Shirts, $1.35**

The most popular Shirt for warm weather; lustrous finish English broadcloth; 14 to 17. Three for $3.95.

**Broadcloth and Madras Shorts, 55c**

Woven or printed patterns; balloon seat; with or without elastic back. Sizes 30 to 42. Athletic Shirts, 50c.

**Men's White Duck Pants, $1.95**

Ideal for outings and river wear; nicely tailored; cuff bottoms; belt loops; sizes 29 to 42.

## SATURDAY CLOSES the ANNUAL SALE OF MEN'S LINEN SUITS



Like a refreshing shower on a scorching Summer day, comes this annual sale, bringing cool comfort and rare savings to men and young men of every type and preference. . . . Suits of fine imported linens, all tailored to conform to the strict standards of the Men's Store . . . Solid white, tan, stripes and novelty patterns.

***200 New Palm Beach Suits Are Included for the Last Day of the Sale***

**$11**

(Fourth Floor.)

### Sporting Goods

*Supply Your "Fourth" Needs Now*



**Archie Compston Golf Clubs**

Steel-shafted Clubs with "indestructo" sheath covering, chromium-plated heads and calfskin grips. Each . . . . . $3.69

RIVER SUITS—These are made of elastic lisle yarn; with skirts, for men and boys . . . . . $3.50

***Men's California Style, All-Wool Swim Suits . . $2.98***
***Boys' Sizes . . $1.98***

***Men's Life Guard 2-Pc. Swimming Suits at . . . . $4.98***

***New Capitol Tennis Rackets . . . . $3.98***

**Eastman Brownie Cameras Reduced**

You'll want to take a camera with you on your holiday outing. Here you can buy the noted Eastman make in popular sizes at savings.

No. 2A Brownie . . . $3.49
No. 2 Brownie . . . . $2.59
No. 2 Hawkeye . . . $1.89

(Sporting Goods—Fourth Floor.)

### Men's Furnishings

*For Summer Style and Comfort*

**Men's Adjusto Bat Ties**

The Summer Bow Ties that are adjustable to fit any size collar. Here is wide choice of colors and patterns. 3 for $1.50, each . . . . . 55c

**New Shantung Summer Ties**

Cotton Shantung Neckwear in cool-looking pastel shades of copper, sky, yellow, beige, Toulon; also white. Special values at . . . . . 50c

**Rayon Shirts and Track Pants**

Cool and comfortable underwear such as this is your best weapon for hot weather. Elastic waists. All sizes. Each . . . . . 69c

***Rayon Polo Shirts in Birds-eye Weave, $1.95***

**Hickok Sport Braided Belts**

For your Summer suits and sports outfit. In black-and-white or tan-and-white. Have Hickok tongue buckles . . . $1.00

(Street Floor.)



For Telephone Shopping Service—Call CEntral 6500.



**50 Cowhide Gladstone Bags**

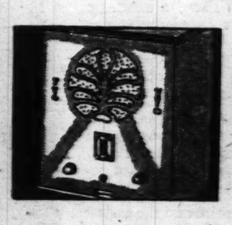
*22 & 24 in. Sizes Special Saturday*

**$8.95**

If you need a durable, good-looking Gladstone, see these! They are made of fine stag-grain leather in black, mahogany and brown, have fabriloid linings, shirt folds, sewed-in frames and leather handles.

**$5.00 Overnight Cases . . . . $3.59**

(Fourth Floor and Square 17, Street Floor.)



**New Midget Electric Radio**

*Mantle Clock Type Gives Full Volume*

**$59.50**

Not an experiment, not a novelty, but a real All-Electric Radio that gives good reception and tone in full volume. It is controlled with a single dial. If your space is limited, or if you like music on your vacation tour, buy one of these.

***Convenient Terms of Payment***

(Fourth Floor.)



**A Portable Phonograph**

*With 24 Brunswick Records. Special*

**$14.98**

This is a very special offering for Saturday only! The Phonograph is beautifully finished, sturdily made and plays all makes of records. It is covered in colored fabriloid and has strong guaranteed motor. Record Album included. You choose your own records.

***Convenient Terms***

(Fourth Floor.)



**Men's Selz Sport Oxfords**

*In Young Men's Smart New Models*

**$6.00**

You'll need Sport Shoes for your holiday enjoyment just the same as you need cool Summer apparel. You may choose black-and-white, tan-and-white, as well as smoked elk-and-tan combination.

***Sizes From 6 to 12 Are Available***

(Street Floor.)

## STIX, BAER & FULLER

---

**TISS-STEINBERG AIRPORT DEDICATION TOMORROW**

**Program Featuring Red Jackson to Be Continued Over Sunday.**

Tiss-Steinberg Airport, south of St. Louis, will be dedicated tomorrow and Sunday with a speed flying program featuring Red Jackson, co-holder of the endurance flying record, Miss Frances Harrel, one of

Several Wright or sey Jones, the two-da

The airp south of 569 acres hangars, equipment is a restau

***Special Fri., Sat. a***

**A TIRE FO**

***With the Purchase of a Ti ular Price, We Will Give for $1.***

**Made By One of the World's Largest Rubber Manufacturers.**

| | |
|---|---|
| 30x4.50 | 9.20 |
| 29x4.75 | 10.65 |
| 29x5.00 | 11.00 |
| 28x5.25 | 12.35 |
| 29x5.50 | 14.10 |
| 30x5.50 | 14.35 |
| 30x6.00 | 15.10 |
| 31x6.00 | 15.45 |
| 32x6.00 | 15.95 |
| 33x6.00 | 16.45 |

**RELIABLE & U**
CEnt. 5020
**TIRE C**
**2840 LOCU**
Open Daily Till 9 P. M.

**SELLING**

**Ellio ENTI DEPARTMENT**
N. E. COR. 12th & WA

ONE LOT UP to $3 MEN'S **Shoes $1 AND Oxfords**

| | |
|---|---|
| $1.50 Men's and Women's Bathing Suits | 39c |
| $1.50 Men's Rayon Union Suits | 66c |
| $1.00 Men's Rayon Shorts and Shirts | 39c |

Up to $6.50 Values **NEW SUMMER DRESSES $1.99** WHILE THEY LAST

Women's Full-Fashioned **HOSE** Silk to top **59c**

$1.50 MEN'S **Work Pants 74c**

Men's $1 Fine **Chambray SHIRTS 39c**

75c CHILD'S CANVA SANDA 19c

WE RESERVE the RIGHT

ELLIO DEPARTME

12TH AND WA

ANNUAL
N SUITS

ng shower on a scorch-
comes this annual sale,
fort and rare savings to
men of every type and
uits of fine imported
to conform to the strict
Men's Store . . . Solid
and novelty patterns.

Palm Beach
Included for
Day of the Sale

11

(Fourth Floor.)

Furnishings
Style and Comfort



Service—Call CEntral 6500.



Men's Selz
Sport Oxfords
In Young Men's
Smart New Models
$6.00

You'll need Sport Shoes for your holiday enjoyment just the same as you need cool Summer apparel. You may choose black-and-white, tan-and-white, as well as smoked elk-and-tan combination.

Sizes From 6 to 12
Are Available
(Street Floor.)

LLER


## CURTISS-STEINBERG AIRPORT DEDICATION TOMORROW

Program Featuring Red Jackson to Be Continued Over Sunday.

The Curtiss-Steinberg Airport, south of East St. Louis, will be dedicated tomorrow and Sunday with a special flying program featuring Red Jackson, co-holder of the endurance flying record, Miss Frances Harrel, one of the foremost women pilots, and other experts.

Several officers of the Curtiss-Wright organization, including Casey Jones, noted pilot, will attend the two-day ceremony.

The airport, two and a half miles south of East St. Louis, comprises 569 acres of ground, three modern hangars, and complete lighting equipment for night landings. There is a restaurant on the grounds.


Special Fri., Sat. and Sun.!

A TIRE FOR $1

With the Purchase of a Tire at the Regular Price, We Will Give Another Tire for $1.

Made By One of the World's Largest Rubber Manufacturers.



| | |
|---|---|
| 30x4.50 | 9.20 |
| 29x4.75 | 10.65 |
| 29x5.00 | 11.00 |
| 28x5.25 | 12.35 |
| 29x5.50 | 14.10 |
| 30x5.50 | 14.35 |
| 30x6.00 | 15.10 |
| 31x6.00 | 15.45 |
| 32x6.00 | 15.95 |
| 33x6.00 | 16.45 |

Because of the low prices we are prohibited from using the name of these high quality tires.

RELIABLE & UNIVERSAL TIRE CO.
CEnt. 5020 JEff. 0531
2840 LOCUST ST.
Open Daily Till 9 P. M.—Sunday Till 1

SELLING OUT!
ENTIRE STOCK
Elliott's
DEPARTMENT STORE
N. E. COR. 12th & WASHINGTON

ONE LOT UP to $3 MEN'S Shoes $1 AND Oxfords

Special, $10 Seersucker Men's $5.25 SUITS

| | |
|---|---|
| $1.50 Men's and Women's Bathing Suits | 39c |
| $1.50 Men's Rayon Union Suits | 66c |
| $1.00 Men's Rayon Shorts and Shirts | 39c |
| $1.50 Men's Fancy Broadcloth Pajamas | 99c |
| $1.50 Boys' White Duck Pants | 69c |
| $2.50 Men's Seersucker Pants | $1.49 |

Up to $6.50 Values NEW SUMMER DRESSES $1.99 WHILE THEY LAST

ONE BIG LOT TO $3 VALUES Men's Straw Hats 95c

Women's Full-Fashioned HOSE 59c Silk to top

$1.50 SAMPLE CURTAINS 19c

$1.50 MEN'S Work Pants 74c

$2 FANCY BROADCLOTH COLLAR-ATTACHED Men's Shirts SPECIAL 74c

Men's $1 Blue Chambray SHIRTS 39c

75c CHILDREN'S CANVAS SANDALS 19c

$2.50 CANVAS FOLDING COTS $1.79

WE RESERVE the RIGHT to LIMIT QUANTITIES

ELLIOTT'S
DEPARTMENT STORE
12TH AND WASHINGTON


## CITY HAS OPTION OF MAKING EADS BRIDGE TOLL-FREE

Ordinance as Passed Applies Only to Pedestrians and Noncommercial Vehicles.

THIS CANNOT BE EFFECTIVE FOR YEAR

Credit to Terminal Will Not Apply Until Approaches to Municipal Structure Are Built.

Before the newly-passed Eads-Municipal bridge ordinances can be put in effect, the city will have time to consider whether it wishes to pay the Terminal Railroad Association $140,000 a year for partial removal of tolls on the Eads Bridge upper deck, or whether it will pay $200,000 a year and make that deck entirely free of tolls.

As has been told, the opening of the Eads Bridge upper deck, as a free highway, must wait on the construction of approaches to the Municipal Bridge, and the use of the Municipal Bridge by the Terminal Association. Not until this use begins, will tolls accrue to the city, from which the payments for the opening of the Eads Bridge can be made. This is likely to mean a wait of a year or more, after Mayor Miller signs the ordinances, before they will be made effective.

**Terms of Ordinance.**

The first of the ordinances empowers the Mayor and Comptroller, within six months after the effective date of the ordinance, to enter into a contract with the Terminal, "providing that it shall permit all pedestrians and vehicles crossing said bridge to pass free of tolls, except vehicles, including street cars, carrying freight and passengers for hire, and vehicles engaged in commercial and business service.

"The (Terminal) railroad," the ordinance further stated, "shall receive for such permission a credit of $140,000 per annum on account of charges against it for the use of the Municipal Bridge; such credit to take precedence of any other credits to which the railroad may be entitled under the terms of a contract entered into between it and the city providing for the construction of certain approaches to the Municipal Bridge out of funds to be advanced by the railroad and repaid out of such charges.

"The city shall have the option, at any time during the life of the contract, upon the allowance of a credit of $200,000 out of said charges, to secure the release from tolls of all traffic over Eads Bridge, so far as said release may be granted without affecting the provisions of the contract now existing between the (Terminal) railroad and the street car company operating over said bridge."

It is provided that the Terminal shall maintain the vehicular deck of Eads Bridge in a suitable condition; and that the contract shall continue for 25 years, with privilege of renewal for two more 25-year periods, the city to give written notice one year before each renewal.

**Rental on City's Bridge.**

The second of the ordinances authorizes the Terminal to use the Municipal Bridge, paying the city a rental based on the previous general bridge ordinance, not less than $500,000 a year. The city is first to build approaches estimated to cost $3,250,000, with money to be advanced by the Terminal, at 5 per cent interest, and to be repaid solely out of the rentals paid by the Terminal for use of the bridge.

If the rentals should be largely in excess of $500,000 a year, the city might be able to pay the $200,000 a year required for complete removal of the Eads Bridge tolls, in addition to its repayments on the money advanced for the approaches. If it should not exceed the guaranteed $500,000, the city could probably afford to pay only the $140,000 for removal of tolls on private vehicles and pedestrians.

The third of the ordinances passed is a matter of legal form, and amends the previous general bridge ordinance to conform with the new measures in some points.

## WOMAN FREED OF MURDER

By the Associated Press.

MOBILE, Ala., June 27.—Mrs. Gertrude Puckett, who shot Mrs. Francis Hines to death on the night of May 14 when she found Mrs. Hines in the company of her husband, has been exonerated by a grand jury.

Mrs. Puckett shot Mrs. Hines after driving alongside a car occupied by Puckett and Mrs. Hines. The killing was the second time Mrs. Puckett had shot Mrs. Hines; the latter was wounded slightly at the Puckett home a few weeks before the fatal shooting.

**Gold Star Mothers Improve.**

By the Associated Press.

PARIS, June 27.—Both Mrs. Edwin Lange, Oshkosh, Wis., and Mrs. Annie Raymond, Riverside, R. I., American Gold Star Mothers who underwent blood transfusions earlier in the week in efforts to save their lives, were said today at the American Hospital to have passed a good night.

## TWO BEACH RESORTS RAIDED

Sixty-one Arrested by Dry Agents in New York.

By the Associated Press.

NEW YORK, June 27.—Two of this city's popular beach resorts, Long Beach and Far Rockaway, were raided last night by Federal prohibition agents who arrested 61 persons and seized some liquor.

Thirty-six hotels, restaurants, drug stores and alleged speakeasies were visited.


ADVERTISEMENT

Opera Viewed as Boon to Widespread Area

Municipal Opera's significance to thousands of persons who live within motor distance of St. Louis is emphasized in an editorial in the Springfield, Ill., Register.

St. Louisans and environs can benefit greatly by selecting their upholstered furniture direct from the Prufrock-Litton Factory, Fourth and St. Charles Streets, and thus save the middleman's profit.

Custom-made two-piece Suites, as low as $128 . . . see them!

50c Down 50c Week



50c Down 50c Week

Nothing More Precious Than Eyesight

Your Eyes Examined Without Charge!

Here at Aronberg's, a highly skilled, registered optometrist will examine your eyes WITHOUT CHARGE, and prescribe the proper lenses—if you need them. Enjoy wearing while paying. 50c a week.

St. Louis' Greatest Credit Jewelers
ARONBERG'S
6th and St. Charles

THE Thompson SHOE



Lightweight Oxfords for Young Men
$10

They're AMES Specials

Youthful style . . . combined with fine leathers, quality workmanship and real fitting by expert men's shoe fitters. A great $10 value!

Ames Shoe Co.
516 OLIVE ST.

NO CASH DOWN!

GOLDMAN BROS.
1102-08 OLIVE ST.

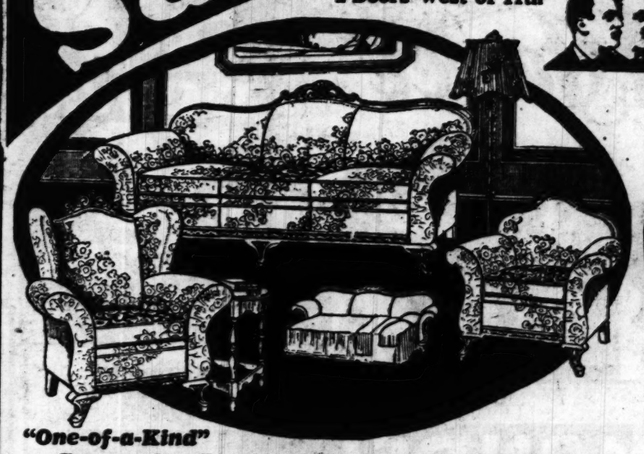
OPEN NIGHTS Until 9

Sale of Samples

2 Doors West of 11th



ON OLIVE ST.



"One-of-a-Kind"
Sample Bed-Davenport Suites

"One-of-a-kind" Sample Bed-Davenport Suites have been grouped together for quick disposal. The biggest price-smashing event in St. Louis living-room furniture right now. This is a "One-of-a-Kind" Sale, so come down and buy right now. Your Choice ..... $77

No Cash Down! Dinner Set Free!



Sample Sale of Bedroom Suites

You will appreciate the flowing, graceful lines that are characteristic of these "one-of-a-kind" Sample Bedroom Suites which Goldman Bros. have grouped together for quick disposal. Buy now at these ridiculously low prices . . . your choice for only..... $77

No Cash Down! Dinner Set Free!

$77



Sample Sale of DAY-BEDS

Complete with pads! All "One-of-a-Kind" Samples! Now as low as ..... Open to full-size beds! $11.95

Dinner Set Free!

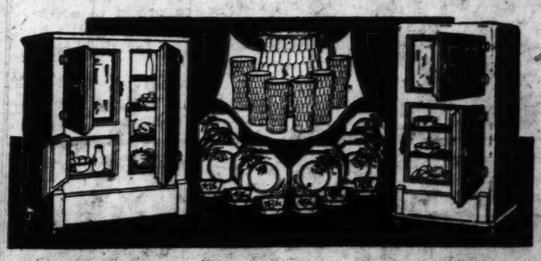
No Cash Down!

NO CASH DOWN

ON PURCHASES TO $150 AT GOLDMAN BROS.

Buy to $ 50—$1.00 Weekly
Buy to 75—$1.50 Weekly
Buy to 100—2.00 Weekly
Buy to 125—2.50 Weekly
Buy to 150—3.00 Weekly

Pay No Interest! Any Questions Now? Phone MAin 3465 (Radios Excepted)



SALE of Floor Sample REFRIGERATORS

Dinner Set and Water Set Included Free!

Just a very few left of these $25 to $40 "One-of-a-Kind" Sample Refrigerators that must be sold before new shipments arrive. Now while extremely hot weather is here is the time to take advantage of this offer!

Priced $13.90

No Cash Down!



Singers! Whites! Sewing Machines

Demonstrator, slightly used and floor samples at very low special prices! Also one very special value at only $18.95

No Cash Down! Dinner Set Free!

Given With Your Purchase of $10 or Over CASH or CREDIT

FREE

GOLDMAN BROS.
1102-08 OLIVE ST. ST. LOUIS

# 143,808 POPULATION IN MADISON COUNTY

### Recheck Made When Subdivision Is Missed — Gain of 34.5 Per Cent.

Final revised figures issued today by Census Supervisor Shearburn of Alton show a population of 143,808 for Madison County, Illinois. This is 676 more than the preliminary figure and a gain of 36,913, or 34.5 per cent, since 1920. Of this population, 120,046 is in the seven industrial and residential townships in the St. Louis metropolitan zone.

The bulk of the increase since the preliminary announcement is due to the discovery that a subdivision adjoining Madison, with 575 inhabitants, was overlooked at first, due to a change of enumerators because of the illness of the original appointee.

Alton has 30,140, instead of 29,134 as originally announced, a gain of 5458 in the decade. Collinsville has 9234, instead of 9158, a loss of 519 in the decade. Wood River has 8136, instead of 8018, a gain of 4660 in the decade.

Clinton County, Illinois, has 21,366 population, instead of 21,544 as originally announced, a loss of 1581 in the decade. Bond County, Illinois, has 14,406, instead of 14,427, a loss of 1639 in the decade.

In connection with the census of distribution, report blanks have been sent to 80 St. Louis hotels, the Census Bureau has informed the Chamber of Commerce. This covers only places of 25 rooms or more doing a strictly hotel business, either transient or permanent. Boarding houses, clubs, establishments like the Y. M. C. A. and various other lodging places are not included. Similarly, blanks have been sent to 620 hotels throughout Missouri and about 25,000 throughout the nation.

**$1000 Fire Loss at Hotel.**

Fire, starting on the third floor of the Pacific Hotel, 907 Market street, yesterday afternoon while the hotel was being fumigated, caused $1000 damage. Due to the fumigation none of the rooms was occupied at the time.

## HOUSE GROUP TO INVESTIGATE CAMPAIGN FUNDS IS NAMED

**Lehlbach Is Chairman; Michener, Chindblom, Black and Howard Are Members.**

By the Associated Press.

WASHINGTON, June 27.—Speaker Longworth today appointed the special committee which will investigate campaign expenditures of candidates for the House during the November elections.

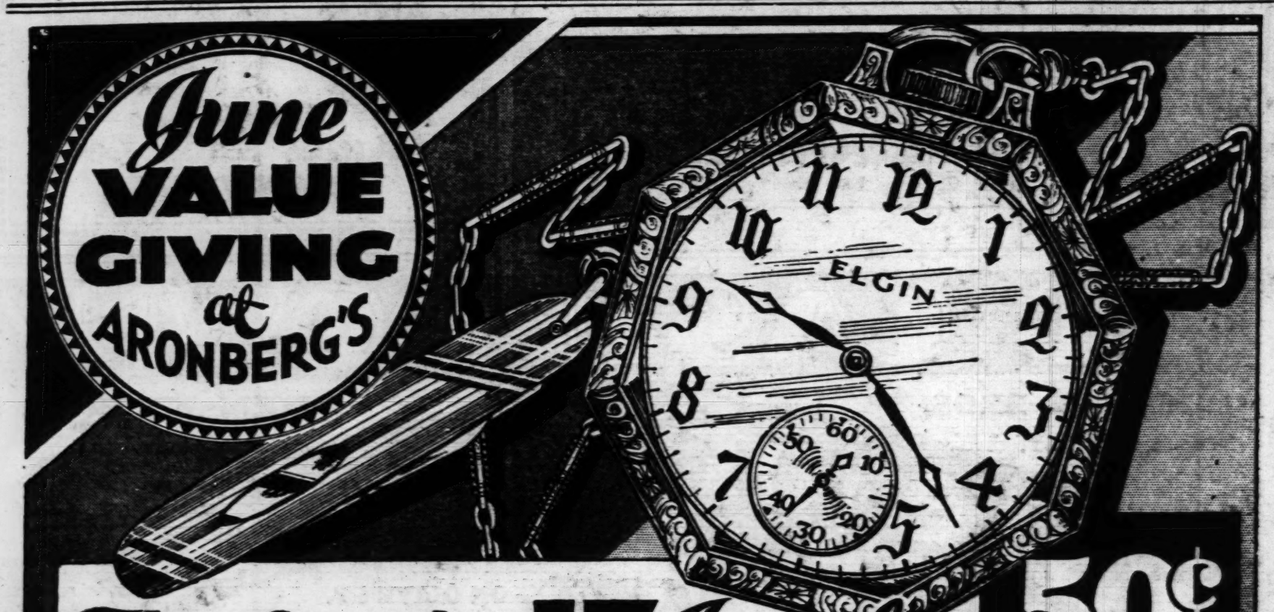
The committee is composed of Representative Lehlbach of New Jersey, Republican, chairman; Michener of Michigan and Chindblom of Illinois, Republicans, and Black of New York and Howard of Nebraska, Democrats.

A Senate committee, headed by Senator Nye of North Dakota, has been authorized for some time and has inquired into campaign expenditures of candidates in Pennsylvania, Illinois and other states.


SELLING OUT SALE
SUMMER SUITS $7.90 $9.90 $12.90
SACRIFICED AT 1/3 ON THE $1 OF REGULAR PRICES
ROTHGIESSER BROS.
MEN'S OUTFITTERS
BROADWAY AND CHESTNUT



June VALUE GIVING at ARONBERG'S




This Complete 17 Jewel "ELGIN" outfit $16.95

50¢ DOWN 50¢ A WEEK

As the month of June draws to a close—ARONBERG'S double their effort in June VALUE-GIVING! This value, for instance . . . an octagon shaped genuine 17-JEWELED ELGIN with knife and chain included to match the case . . . complete at the lowest price ever attempted on a set of such quality . . . $16.95! Come Saturday! Be here early! Buy it for yourself or as an ideal gift!

LADIES' WRIST WATCH
15-Jewel
$19.85
A real value! This modern Wrist Watch with link bracelet was created for the modern miss!
50c A WEEK

GENTS' WRIST WATCH
15 Jewels
$13.85
A record-breaking value! Buy it as a gift or for yourself! Mesh band attached. See it now at Aronberg's!
50c A WEEK

7 DIAMONDS



18-KT. SOLID GOLD WEDDING RING
$19.85
Each of the 7 GENUINE DIAMONDS is set in a heart shape! This is, without doubt, one of the greatest Wedding Ring values St. Louis has ever seen! ARONBERG'S are proud to offer this sensational special! A beautiful ring for the bride of today!
50c DOWN 50c A WEEK

VISIT OUR MODERN SCIENTIFIC OPTICAL DEPARTMENT



Genuine Diamond $50
The "ROSETTA"—a remarkably beautiful 18-KT. SOLID GOLD Ring set with a large, brilliant DIAMOND. A value that only ARONBERG'S could offer!
$1.00 A WEEK



Genuine Diamond $100
The "BABETTE"—set with 3 large GENUINE DIAMONDS—the mounting is hand-carved in SOLID GOLD. An amazing June Value!
$2.00 A WEEK



Genuine Diamond $150
The "BLANCHE"—a 5-DIAMOND Engagement Ring—mounting carved in PLATINUM! A value that will mean tremendous savings to you!
$3.00 A WEEK



Wedding Gift Special! $7.95
A nationally known 8-Day Mantel Clock—strikes on the half-hour. A real ARONBERG gift value. Buy it Saturday.
50c A WEEK



Guaranteed!
Wallace Silverplate
A 26-piece set of the famous Wallace Silverplate is now offered for wedding gift giving at a price beyond equal! The serving tray is included. Guaranteed for 10 years.
$9.85
50c DOWN 50c A WEEK

A Phone Call Will Bring a Representative—GArfield 4485

St. Louis' Greatest Credit Jewelers
ARONBERG'S
6th and St. Charles



FAMOUS-BARR CO.'S
BASEMENT ECONOMY STORE
We Give and Redeem Eagle Stamps — Operated by The May Dept. Stores Co.



Men's, Young Men's 2-Piece Summer SUITS
Kant Krush! Twists! Mohairs! Tropical Worsteds!
$11.85
We've gathered a selection of hot-weather clothes of unusual interest! Two-piece Suits in two-button, single-breasted styles . . . in a number of the season's most popular feather-weight fabrics. The tailoring and detail will especially impress you, for it is unusual to find such excellence so low priced. Sizes 34 to 44 in styles for men of all types.

Men's 2-Piece Seersucker Suits . . . $5.95
Basement Economy Store

Women's Smart SUMMER HATS
Very Special Values
$1.88



White or pastel felts and stitched crepes! Smart light colored Straws . . . All well made and very smartly trimmed. Large and small head sizes.
Basement Economy Store

Women's Imported Woven Sandals
From Czecho-Slovakia
$2.39



Styles for every Summer need, beige and tan! Beige and blue! Beige and red! Solid leather soles . . . and covered Cuban heels. One-strap styles. Sizes 3 to 7. Widths A, B, C.
Basement Economy Store



Saturday! 1100 Summer Silk DRESSES!
Unusual Style . . . Economically Priced
New ensembles of Shantung . . . printed and plain! Plain dresses with coats of contrasting colors! Dresses with capes! Polka dots . . . . Prints . . flowered Georgettes . . . Chiffons . . . Organdies. So varied a selection that you will find it easy and economical to find any dress you need.
$8.75
SIZES 14 TO 44 FOR WOMEN AND MISSES
Basement Economy Store



Another Purchase by Popular Demand!
2000 SOCIETY CREPE SLIPS
Of Rayon and Selected Cotton
White, Flesh, Peach, Nile.
Sizes 34 to 46. Plenty of Large Sizes
88c
Slips for all Summer. Slim-fitting, non-clinging, straight-line Slips, just what you want under Summer frocks! Eight-inch basted shadow hems; so you can adjust them yourself! Hemmed tops, with rayon drawstrings and touches of dainty edging! They'll tub perfectly . . . and give excellent service!
Mail and Phone Orders Promptly Filled
Basement Economy Store



Cool L'Aiglon Wash Frocks
Daintily Smart for Summer!
$2.85
Such a wide selection of becoming styles and colors that holiday and vacation needs of many types can be filled. There are sheer voiles, figured dimities and dotted Swisses.
Demure Cape Collars! Flared Skirts! Flattering Square Necks! Short Sleeves! Tailored Sleeveless Models and Dainty Fluffy Styles.
Sizes 16 to 44
Fifth Floor

Cool Bene...



Surety Six ...
The Utmost in Style and Value at .....
"Lulie," the pump above, tive combina white, blond and white, black.

"Modess" Vacati...
Includes a Travel ... Purchase ...





Beautifully ... Hollywood C...
Priced at .....
Fashioned of genuine silk, these very new Hos... clear weave and lasting ... and toes reinforced ... French heels. In soft to... Sizes 8½ to 10.

RR CO.'S
OMY STORE
ated by The May Dept. Stores Co.

Young Men's
ce Summer
UITS

h! Twists! Mohairs!
ical Worsteds!

1.85

ection of hot-weather clothes of un-
piece Suits in two-button, single-
number of the season's most popular
The tailoring and detail will espe-
it is unusual to find such excellence
to 44 in styles for men of all types.

er Suits . . . $5.95
Basement Economy Store

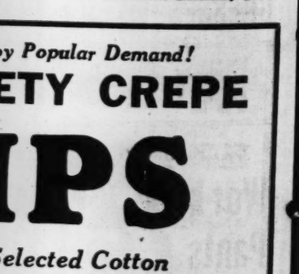
Women's Imported
Woven Sandals
rom Czecho-Slovakia



2.39

Styles for every Summer need, beige and tan! Beige and blue! e and red! Solid leather soles . . . and cov- Cuban heels. One-strap styles. Sizes 3 to 7. ths A, B, C. Basement Economy Store

lay! 1100
ner Silk
ESSES!
. Economically Priced



$8.75

OR WOMEN AND MISSES
Basement Economy Store

y Popular Demand!
ETY CREPE
IPS
Selected Cotton

88c

tting, non-clinging, straight-
nder Summer frocks! Eight-
you can adjust them your-
drawstrings and touches of
rfectly . . . and give excel-

's Promptly Filled
Basement Economy Store

## Cool L'Aiglon Wash Frocks

*Daintily Smart for Summer!*

$2.85



¶ Such a wide selection of becoming styles and colors that holiday and vacation needs of many types can be filled. There are sheer voiles, figured dimities and dotted Swisses.

*Demure Cape Collars!*
*Flared Skirts!*
*Flattering Square Necks!*
*Short Sleeves!*
*Tailored Sleeveless Models and Dainty Fluffy Styles.*

*Sizes 16 to 44*

Fifth Floor

## Cool Beneath



*For More Comfort*

*With the "Ritz" A New Nemo-Flex!*

$3.50

¶ A Summer foundation garment that is light and airy and dainty! Made of soft, boneless rayon, it has detachable ribbon shoulder straps and adjustable garters that can be removed for laundering.

*Put on the "Ritz" for Summer Smartness!*

Corset Section—Fifth Floor

## Surety Six Shoes

*The Utmost in Style and Value at* ..... $6



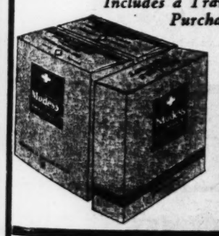
¶ "Lulie," the smart Surety Six pump above, comes in attractive combinations . . black and white, blonde and white, brown and white, all-blonde and all-black.

*With High or Low Heels*

Third Floor

## "Modess" Vacation Special

*Includes a Travel Package With the Purchase of 2 Boxes, at*



2 for 79c

¶ The Travel Package, which you receive with 2 boxes of regular Modess napkins, contains 6 Modess compacts, so convenient for travelers to carry. Main Floor

## Open All Day Saturday

**SHOP FOR THE "FOURTH"**

*Supply Vacation Needs in the "Before the Fourth"*

# Summer Apparel Clearance

*Featuring Diversified Groups at Extremely Important Savings!*

¶ Extensive in scope . . . timely in appeal, coming before the Fourth . . . is this opportunity to save substantially on coats, suits, ensembles and frocks for Summer and vacation needs. In many cases quantities are limited, making early selection advisable.



**Unrestricted Choice . . . in the Costume Salon . . . Misses' Style Shop . . . and Coat Shops**

*Frocks Originally $50 to $395 . . .*
*Coats Originally $89.50 to $275*

*At Savings of* ..... 1/2

Every gown, frock, coat and ensemble in our collection is included . . . offering selections for all occasions. Informal and dressy frocks . . . every one an authentic style . . . mostly one of a kind models. Sizes 14 to 18, 34 to 44. Coats include many types, the majority of them beautifully fur trimmed. Sizes 14 to 18, 34 to 44 . . . and a limited number of extra sizes.

**Over 300 Late Model Dresses**
*Originally $10 to $12.75*
$7.95
All Midsummer styles . . . chiffons, Georgettes, crepes, in prints and pastels. Many are washable. Sizes from 11 to 44.

**250 Smart Dresses**
*Originally $19.75 to $22.50*
$10.95
The majority are late Spring Frocks. Georgettes, flat crepes, chiffons, Elizabeth crepes. Navy, black, colors. Sizes 14 to 44.

**Dresses and Ensembles**
*Originally $29.75 to $35*
$18.85
Clever Ensembles with coats of various lengths, with or without sleeves. Many exquisite colors including navy and black. Sizes 14 to 44.

**Summer's White Coats**
*Orig. $12.75 and $16.75*
$10
Attractive models . . . caped, scarfed, belted, flared in basket weaves, flannels and wool crepes. Many are lined. Sizes 14 to 40.

**Distinctive Costumes**
*Originally $37.50 to $49.75*
$23
A limited group of unusual Frocks and Ensembles in gay colors and prints, daytime and evening styles. Sizes 14 to 44.

**200 Summer Dresses**
*Originally $25 to $27.50*
$15.95
Prints, pastels, chiffons, crepes, Georgettes, with dainty lingerie trimmings, many with little jackets. Sizes 11 to 44. Fourth Floor

Charge Purchases Will Appear on July Statements . . . Payable in August

# FAMOUS-BARR CO.

WE GIVE AND REDEEM EAGLE STAMPS—OPERATED BY THE MAY DEPT. STORES CO.

## Vacation Hats In White and Pastels

*Make a Smart Appearance on the "Fourth"*

$5



¶ Gay Hats that pack easily and demand but little space in the week-end bag. Choice is most varied . . . small berets, off-the-face, bandeau and vagabond styles.

*Lovely, clear shades and the always popular white.*

Fifth Floor

## The "Dots" Have It

*And Here Are More of Those*

Dot-Trimmed Silk Pajamas

*So Popular for Summer*

$5.95



¶ So adorable for vacation Pajamas . . . made with tuck-in blouses, of course, and sleeveless, with wide gob trousers. Blouses and trousers in contrasting backgrounds.

*Red and White*
*Green and White*

Fifth Floor



## Girls' Frocks

$3.95 Value

*AT* $2.55

¶ Sheer batistes, dainty voiles, crisp dimities, cool cross bars. In gay colors . . . tubable.

*Sizes 6 to 14*

$1.95 to $2.95 Values

*At* $1.55

¶ Printed batistes, coin dot batistes, pin dot voiles, dressy and sports types.

*Sizes 6 to 10 . . . 8 to 14*

Fifth Floor

## Plate Lunch

*Special Saturday*

50c

¶ Menu: Fried Half Spring Chicken, country style . . . boiled potato . . . corn on cob . . . combination salad . . . fresh peach ice cream . . . hot biscuits . . . tea, coffee or milk.

*Served From 11 A. M. to 5 P. M. in the Tea Room*

Sixth Floor



## Assorted Chocolates

35c *Lb.*

*2-Lb. Box, 69c*

¶ A delicious assortments of rich milk Chocolates with centers of various flavors. Healthful and pure, made in our own Candy Shop.

**Saltwater Kisses, lb., 29c**

¶ Ideal Summer confection . . each piece wrapped in waxed paper. Vanilla, raspberry, peppermint, molasses, maple and chocolate kisses.

**Campfire Marshmallows**

*3-Lb. Tin* ... 79c

¶ Delicious Marshmallows, fresh and wholesome, in tin box, with 3 toasting forks for outdoor picnics.

Main Floor



## Girls' Handmade Gowns

*Special at* ..... $1.45

¶ Sleeveless models, all very short. Slipover style, beautifully embroidered and hand scalloped. Of French batiste. Sizes 6 to 14.

*Girls' Combinations, sizes 2 to 12, Special, $1.45*
*Girls' $7.95 Flannel Robes ..... $5.95*

Fifth Floor



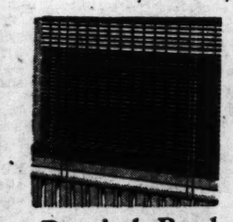
## Beautifully Dull Hollywood Crepe Hose

*Priced at* ..... $1.95

¶ Fashioned of genuine crepe or twisted silk, these very new Hose have a noticeably clear weave and lasting dull surface. Soles and toes reinforced . . . elastic tops . . . French heels. In soft toned Summer shades. Sizes 8½ to 10. Main Floor

## Slat Porch Shades

*$3.85 to $11*



¶ To keep the porch cool and shady. In tan and brown and solid green shades with ventilator tops.

*7 ft. long, 4 ft. to 10 ft. wide.*

## Ready-to-Hang Awnings

*$1.98 to $2.75*



¶ Of heavy duck in regulation size, with 4-in. painted stripes in attractive color combinations.

*2 ft. 6 in. to 4 ft. wide, 3 ft. drop.*

## Practical Porch Cushions

*Priced at $1.89*

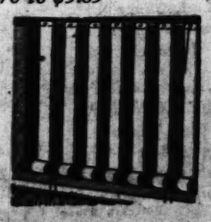


¶ Fluffy cushions of gay cretonnes with 2-in. boxing and corded welt seams of contrasting colors.

*Fit average wicker or porch chair.*

## Sturdy Porch Curtains

*$1.70 to $3.85*



¶ Of heavy quality ducking with 2-inch painted stripes. All ready to hang, and serviceable quality.

*4 to 10 ft. wide. 7 ft. 6 in. long.*

Sixth Floor

***You Must Meet Her! She's Amazing!***

# KATRINA VAN TELEVOX

*The Wonder of the Electrical Age*

Performs Daily at 10 A. M., 12 Noon, 2 P. M. and 4 P. M.

**Electric Home Appliance Show**

. . . began Tuesday in Exhibition Hall . . . featuring a complete display of modern electrical aids for modern homes. Stroll about and learn about these fascinating, tireless "servants" . . . so easily obtained.

**EXHIBITS BY . . .**

*Westinghouse, Hot Point, Hoover, Apex-Roturex, Universal, Frigidaire, Maytag, Norge, Rice, Kelvinator, Eureka, Manning-Bowman Clocks, Sunflower Oil Burner, Pittsburg Water Heater Co.*

NINTH FLOOR

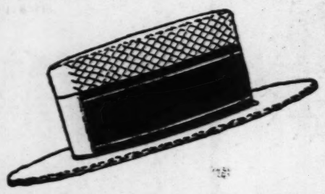


# Next Friday Will Be The "Fourth"

●

**SHOP ALL DAY SATURDAY**

*If Necessary to Fill Your Needs*



## "Look at Your Hat

*. . . Everybody Else Does"*

**COMFORT STRAWS** $3

Easy-fitting Straw Hats for sizzling days! Choice of Milans in several smart styles. Splits and others with plain or fancy bands.

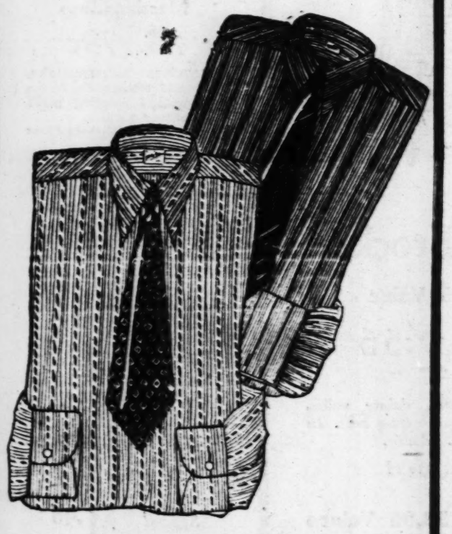
**ECUADORIAN PANAMAS** $5

The popular lounge Hat that combines style, quality and comfort! The snap brim protects the eyes from Summer sun.

*Other Panamas, $7.50 to $15*

Sennits and Milans .....$1.85
Lightweight Straws .....$2.50
Other Panamas, $7.50 to $15.00
Mallory Straws .....$5 & $6
Dunlap Straws .....$5 & $6
Stetson Straws .....$5 & $6

Main Floor



## Sale of SHIRTS

*Popular Summer Styles Made by One of America's Best Manufacturers*

**$1.85 to $3.00 Values at . . . . $1.55**

¶ Now . . . just when you need so many extra Shirts to keep fresh and cool . . . comes this opportunity, extraordinary in its variety and value-giving! Just what you prefer is sure to be here . . . all the wanted styles in sports and street-wear Shirts . . . in white and solid colors and fancy patterns . . . some rayon polo Shirts included.

*Starched Collar Attached . . . Soft Collar Attached . . . Starched Collar to Match . . . Soft Collars to Match . . . Some Pleated . . . Sizes 13½ to 20 . . . Sleeve Lengths 33, 34 and 35.*

Main Floor

●

*You Save as You Drive When You Use*

## DEFIANCE TIRES

*Lowest Priced, High Quality Tire in St. Louis . . . Here Exclusively*

Eighth Floor

Charge Purchases Will Appear on July Statements Payable in August

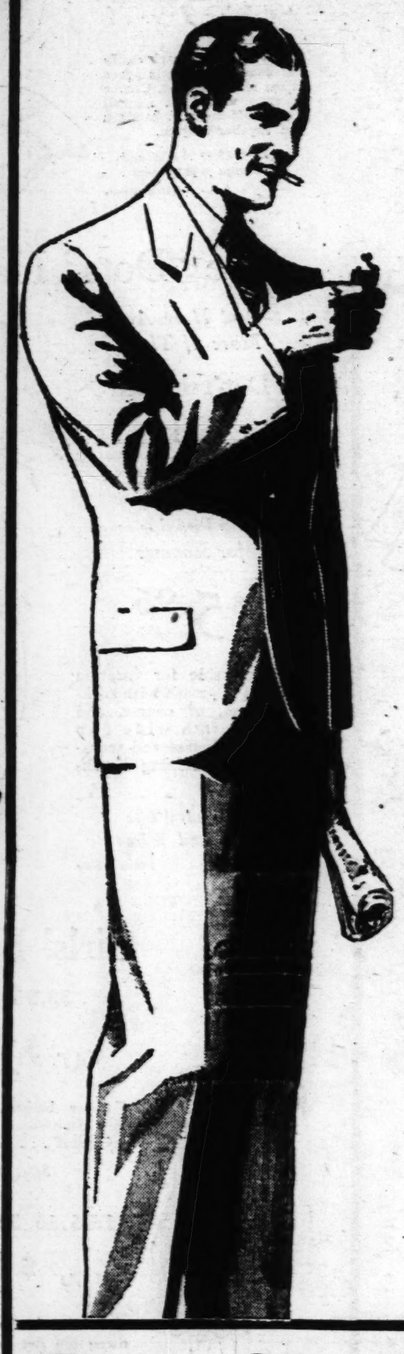
# FAMOUS-BARR CO.

WE GIVE AND REDEEM EAGLE STAMPS—OPERATED BY THE MAY DEPT. STORES CO.

*Select for Celebration of The Fourth . . . and Enjoy Long Afterwards*

# Tropical Worsteds

*That Mean Hot Weather Comfort, Smartness and St. Louis' Best Value at*



## $25

**Coat and Trousers . . . Extensive Variety**

**Extra Trousers . . . . . $7.50**

¶ Good-looking Suits that have sky-rocketed themselves into favor with particular men who want coolness combined with smart style and expert tailoring in their Summer clothes! Tailored to retain their shape . . . they're like cold weather clothes in everything but weight. Silk trimmed . . . they're here in the newest tans, grays, blues, blues with stripes and mixtures.

*Wide Choice of Sizes to Fit Men of Every Build . . . Regulars, Shorts, Longs and Stouts!*

## SUMMER SUITS

**Extreme Value at . . . $11**

Variety and value in these Suits to keep you cool and smart all through the season. SEA ISLAND COTTONS, white, self striped and striped in colors . . . PALM BEACHES . . . and crisp LINENS . . . good looking, and so moderately priced you'll probably select one from each group and be set for the Summer!

**Sports Clothes, Too, in Wide Variety! Such as . . .**

**Flannel Sports Coats** — Smart . . . single and double breasted, blue, gray and tan, priced . . . $12.50 to $18.50

**Flannel Trousers** — . . . of all wool in white and striped effects, range from . . . . . $6.75 to $16.50

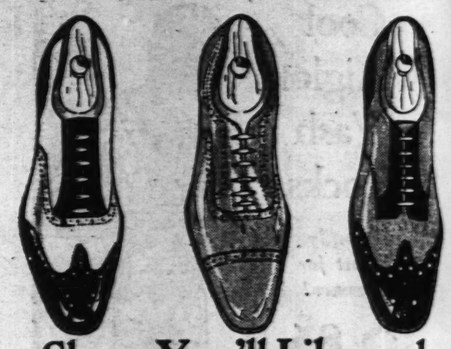
**Flannel Trousers** — Expertly tailored . . . all white and exceptional value at . . . . . $5.95

**Camels' Hair Sports Coats . . . . . $25**

**And . . . . .**

3-Piece Society Brand Tropicals . . . . . $45 and $50
Palm Beach Suits, exceptional at . . . . . $16.50
Three-Piece Linen Suits . . . . . $16.50
Lightweight Flannel Suits . . . . . $27.50
Tan Worsted Poplin Suits . . . . . $30
Two-Piece Silk Poplin Suits . . . . . $45
Two-Piece Lorraine Seersuckers . . . . . $12.50
Mohair Suits with Extra Trousers . . . . . $25
Norfeast Tropical Suits . . . . . $30
Cool Cloth 2-Trouser Suits . . . . . $20

Second Floor



## Shoes You'll Like and Wear With Economy

*Two of Our Exclusive Feature Lines That Embody Much More Style and Quality Than Ordinarily Obtainable at Such Moderate Prices*

**Above "Famous 8" Choice at $8**

*The Tuxedo Style 9362* — White buck; tip and foxings of green, blue, tan, brown or black calf. Gray buck with black.

*The Derby Style 9327* — A practical Shoe in tan or black calfskin with featherweight leather soles and rubber heels.

*The Rex Style 9358* — Smart blucher Oxford in tan smoke elk trim with darker calf. Comfortable and good looking.

**Below . . . "Surety Six" Shoes at $6**

*The Friar* — Unlined, ventilated Oxford of white elk trimmed in black or smoke elk, brown calf foxings. Easy fitting.

*The Clyde* — Smoke elk with tan calf shield tip and trimmings. Also white elk trimmed with black or tan.

*The Wales* — White elk with brown or black calf wing tips and foxings. Rubber heels. Suitable for active sports wear.

Second Floor



## Boys' Knickers

*That Are Exceptional at*

**$1.95**



Plus-Fours, full cut and well tailored of pre-shrunk linen in light and medium dark colors and a variety of patterns and weaves. Ages 8 to 20 years.

*OTHERS . . . . . $3 TO $3.75*

**"Jack Tar" Wash Suits, $1.95**

New sleeveless and sunback styles for Master 3 to 8. Plain and novelty types in the favored shades.

**Boys' Wool Swim Suits, $2.50**

One-piece speed model . . . all-wool yarn in the elastic rib stitch. Wanted colors. Sizes 28 to 36.

*Others . . . . $2.95 to $5*

**Rayon Polo Shirts . . . . $1.95**

Liked by hundreds of boys! Short-sleeved type strongly made of non-run rayon in green, blue or black. 12½ to 14.

Second Floor

# Every One of These "Sports Specials" Means a Saving

## FADA Radios

*Amazingly Offered Through an Immense Special Purchase at Much Less Than . . . . . 1/2*



**$286.25 Model 35B Fada Sets $100**

*Complete With Walnut Cabinet . . . 8 De Forest Tubes . . . Fada Super-Dynamic Speaker . . . Installed*

*Fada's Remarkable New VIBRA-CONTROL Design Chassis, Using 3 Screen-Grid Tubes and 1930 Improvements!*

Eighth Floor

***Profit by Supplying Your "Fourth o' July" Needs Here Saturday***



**$11.25 to $15 Rackets** — Narragansett Rackets in fancy beveled frames, beautifully trimmed; silk strings **$4.95**



**$6 Tennis Outfits** — Harry Lee Oxford Racket, waterproof racket cover, 1930 tennis ball . . . . . **$3.95**



**$7.50 Tennis Outfits** — Wright & Ditson Champion Racket, waterproof cover, 1930 tennis ball . . . . . **$4.95**

### TENNIS

$4 WRIGHT & DITSON RACKET, Park or Surprise model, beveled frame, fancy-trimmed shoulders . . . . $2.95

$5.25 NARRAGANSETT MODEL 30, sturdily made full-beveled frame, silk stringing, special at . . . . . $3.95

WILSON CHAMPIONSHIP TENNIS BALLS; choice of white or red, priced at 3 for $1.19

$1.50 RACKET COVERS . . . excellently made with slide fastener top; waterproof . . 95c

### CAMPING

PRENTISS WABER'S CAMP STOVES, large size, with two burners, excellently made. Special at . . . . . $6.45

$11.25 GOLD MEDAL BEDS; all steel, with springs; folds compactly; sturdy . . . . $8.50

GOLD MEDAL CAMP COTS . . . all hardwood frame, heavy canvas top; steel braced, $3.95

$6.95 GOLD MEDAL TABLES . . . durable and compact; rolled top, strongly built . . . . . $4.95

### GOLF

$25 W. & D. MATCHED SETS, "Paramount," 5 steel shafted, chromium-plated irons . . . priced at . . . . . $19.75

$35 W. & D. MATCHED SETS, "Bee-Line," 6 chromium-plated irons; black steel shafts. Special at . . . . $30.00

MAYCO SPECIAL GOLF BAGS, 6-in. size; slide fastener hood, ball pocket . . . . $4.95

REACH EAGLE BALLS, slightly imperfect; 50c kind, in enamel only, 39c; doz., $4.55

### FISHING

$3 STEEL CASTING RODS, South Bend, lock joint; 5 and 5½ ft. lengths . . . . . $2.45

FLOATING MINNOW BUCKETS, 10-qt. size, $1.15, 8-quart size . . . . . 95c

$5 WIND-RITE REELS, level wind quadruple multiplying, 100-yd. capacity . . . . . $3.95

3-JOINT RODS, of sturdy, pliant bamboo, 9 to 10 foot lengths . . . . . 65c



**Golf Bags, Special** — English Web, 6-in. size, leather trim, hood and ball pocket, padded strap . . **$4.95**



**$9.45 Golf Outfits** — 5-in. canvas bag, 4 clubs; driver or brassie and 3 irons; 2 balls . . . . . **$5.95**



**Men's Bathing Suits** — "Featherweight" lisle Suits made by Gantner and Mattern; wanted colors . . **$3.45**

Eighth Floor

PAGES 1—6B.

# PHILADE

*Foxx an*

KIMSEY IS F
MAHAFFE
OUT IN

By a Special Correspond

PHILADELPHIA, June 27.— to 2, the Browns lost the second world champion Athletics this after

The score in the second game was 8 to 2.

The double-header attracted 20,000 fans.

The game:

FIRST—BROWNS—Haas made a great one-hand running catch of Blue's drive. Badgro was hit by a pitched ball. Goslin forced Badgro, Bishop of McNair. Dykes threw out Kress.

ATHLETICS—Bishop singled off Kimsey's glove. Haas rolled to Kress, Bishop taking second. Cochrane flied to Goslin. Simmons struck out.

SECOND — BROWNS — McNair threw out Gullic. Melillo popped to Dykes. O'Rourke flied to Haas.

ATHLETICS—Foxx walked. Miller singled to right. Foxx taking second. Dykes sacrificed, Blue unassisted. McNair doubled down the left field foul line, scoring Foxx and Miller. Melillo tossed out Mahaffey, McNair taking third. Melillo popped to O'Rourke. TWO RUNS.

THIRD — BROWNS — Ferrell popped to Bishop. Kimsey singled to right. Blue walked. Badgro forced Blue, Bishop to McNair. Goslin flied to Miller.

ATHLETICS—Haas lined to Goslin. Cochrane singled to right. Simmons was safe when Badgro dropped his liner, Cochrane stopping at third. Foxx hit a home run over the right field fence, scoring Cochrane and Simmons ahead of him. Miller singled through Melillo. Dykes popped to Kress. Miller was caught stealing, Ferrell to Kress. THREE RUNS.

FOURTH — BROWNS — McNair tossed out Kress. Gullic walked. Melillo flied to Haas. O'Rourke struck out.

ATHLETICS—McNair flied to Gullic, Kress tossed out Mahaffey. Bishop singled to right. Melillo threw out Haas.

FIFTH — BROWNS — Ferrell singled to center. Kimsey singled to center, Ferrell going to second. Blue walked, filling the bases. Badgro walked, forcing in Ferrell. Mahaffey was taken out. Quinn replaced Bis. Goslin rolled to Foxx, Kimsey scoring. Kress fanned. Gullic popped to Bishop. TWO RUNS.

ATHLETICS—Cochrane doubled to left. Simmons hit into the upper left-field stands for a home run, scoring Cochrane ahead of him. Melillo threw out Foxx. Miller grounded to Blue. Dykes tripled to right. McNair out, Melillo to Blue. TWO RUNS.

SIXTH — BROWNS — Melillo singled over second. O'Rourke hit into a double play, Quinn to McNair to Foxx. Quinn threw out Ferrell.

ATHLETICS—Quinn hit a home run into the left-field stands. Bishop was safe when Ferrell dropped his fly. Haas popped to Blue. Melillo went into right for Cochrane's fly. Kress tossed out Simmons. ONE RUN.

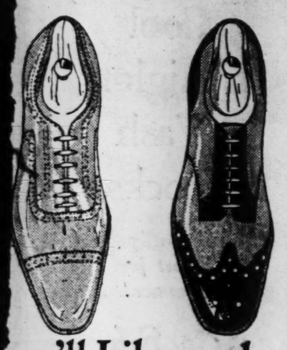
SEVENTH—BROWNS — McNair threw out Kimsey. Blue singled to right. Badgro singled to right, Blue taking third. Goslin was out, Foxx unassisted. Blue scoring. Badgro tagging second. McNair threw out Kress. ONE RUN.

ATHLETICS—Melillo threw out Foxx. Miller flied to Bishop. Dykes popped to O'Rourke.

EIGHTH — BROWNS — Gullic was thrown out by Dykes. Melillo grounded to Bishop. O'Rourke doubled to left. McNair tossed out Ferrell.

ATHLETICS—McNair popped to Kress. He did. Quinn walked. Melillo threw out Haas.

NINTH — BROWNS — Cronin went to left field for the Athletics. Kimsey fanned. Blue also fanned. Badgro flied to Haas.



ou'll Like and
ith Economy

Exclusive Feature Lines
uch More Style and Quality
inarily Obtainable at
Moderate Prices

ous 8" Choice at $8

The Derby Style 9322
practical Shoe tan or black lfskin with e a t h e r w e i g h t ather soles and bber heels.

The Rex Style 9358
S m a r t blucher Oxford in tan smoke elk trim with darker calf. Comfortable and good looking.

urety Six" Shoes at $6

The Clyde
moke elk with n calf shield p and trim- ings. A l s o hite elk trim- ed with black tan.

The Wales
White elk with brown or black calf wing tips and f o x i n g s. Rubber h e e l s. Suitable for ac- tive sports wear.

Second Floor



ckers
onal at



well tai- en in light and a va- d weaves.
0 $3.75

its, $1.95
back styles n and nov- ed shades.

its, $2.50
el . . . all- rib stitch. 28 to 36.
o $5

. . . $1.95
of boys! ngly made reen, blue

cond Floor

a Saving

ere Saturday



Golf Bags, Special
English Web, 6-in. size, leather trim, hood and ball pocket, padded strap.. $4.95



$9.45 Golf Outfits
5-in. canvas bag, 4 clubs; driver or brassie and 3 irons; 2 balls ..... $5.95



Men's Bathing Suits
"Featherweight" Suits made by Gantner and Mattern; wanted colors.. $3.45

Eighth Floor



# SPORT FINAL

ST. LOUIS POST-DISPATCH

The Only Evening Newspaper in St. Louis With the Associated Press News Service

Stock Market
Closing Prices
Complete Sales
TABLES IN PART 2, PAGES 17, 18, 19

PAGES 1—6B. ST. LOUIS, FRIDAY, JUNE 27, 1930. PRICE 2 CENTS


# PHILADELPHIA 8, BROWNS 3 (Second Game); GIANTS 9, CARDINALS 4

## *Foxx and Simmons Hit Home Runs; 'Chick' Hafey Back in Game*

## KIMSEY IS POUNDED; MAHAFFEY BATTED OUT IN THE FIFTH

By a Special Correspondent of the Post-Dispatch.

PHILADELPHIA, June 27.—After winning the first game, 3 to 2, the Browns lost the second game of the doubleheader to the world champion Athletics this afternoon.

The score in the second game was 8 to 3.

The double-header attracted 20,000 fans.

The game:

FIRST—BROWNS—Haas made a great one-hand running catch of Blue's drive. Badgro was hit by a pitched ball. Goslin forced Badgro, Bishop of McNair. Dykes threw out Kress.

ATHLETICS—Bishop singled off Kimsey's glove. Haas rolled to Kress, Bishop taking second. Cochrane flied to Goslin. Simmons struck out.

SECOND — BROWNS —McNair threw out Gullic. Melillo popped to Dykes. O'Rourke flied to Haas.

ATHLETICS—Foxx walked. Miller singled to right, Foxx taking second. Dykes sacrificed, Blue unassisted. McNair doubled down the left field foul line, scoring Foxx and Miller. Melillo tossed out Mahaffey, McNair taking third. Bishop fouled to O'Rourke. TWO RUNS.

THIRD — BROWNS — Ferrell popped to Bishop. Kimsey singled to right. Blue walked. Badgro forced Blue, Bishop to McNair. Goslin flied to Miller.

ATHLETICS—Haas lined to Goslin. Cochrane singled to right. Simmons was safe when Badgro dropped his liner, Cochrane stopping at third. Foxx hit a home run over the right field fence, scoring Cochrane and Simmons ahead of him. Miller singled through Melillo. Dykes popped to Kress. Miller was caught stealing, Ferrell to Kress. THREE RUNS.

FOURTH — BROWNS—McNair tossed out Kress. Gullic walked. Melillo flied to Haas. O'Rourke struck out.

ATHLETICS—McNair flied to Gullic. Kress tossed out Mahaffey. Bishop singled to right. Melillo threw out Haas.

FIFTH — BROWNS — Ferrell singled to center. Kimsey singled to center, Ferrell going to second. Blue walked, filling the bases. Badgro walked, forcing in Ferrell. Mahaffey was taken out. Quinn replaced him. Goslin rolled to Foxx, Kimsey scoring. Kress fanned. Gullic popped to Bishop. TWO RUNS.

ATHLETICS—Cochrane doubled to left. Simmons hit into the upper left-field stands for a home run, scoring Cochrane ahead of him. Melillo threw out Foxx. Miller grounded to Blue, Dykes tripled to right. McNair out, Melillo to Blue. TWO RUNS.

SIXTH — BROWNS — Melillo singled over second. O'Rourke hit into a double play, Quinn to McNair to Foxx. Quinn threw out Ferrell.

ATHLETICS—Quinn hit a home run into the left-field stands. Bishop was safe when Ferrell dropped his fly. Haas popped to Blue. Melillo went into right for Cochrane's fly. Kress tossed out Simmons. ONE RUN.

SEVENTH—BROWNS — McNair threw out Kimsey. Blue singled to right. Badgro singled to right, Blue taking third. Goslin was out, Foxx unassisted, Blue scoring, Badgro taking second. McNair threw out Kress. ONE RUN.

ATHLETICS—Melillo threw out Foxx. Miller flied to Badgro. Dykes popped to O'Rourke.

EIGHTH — BROWNS — Gullic was thrown out by Dykes. Melillo grounded to Bishop. O'Rourke doubled to left. McNair tossed out Ferrell.

ATHLETICS—McNair popped to Kress. So did Quinn. Bishop walked, Melillo threw out Haas.

NINTH — BROWNS — Cramer went to left field for the Athletics. Kimsey fanned. Blue also fanned. Badgro flied to Haas.

### Browns Box Score

SECOND GAME.

| BROWNS. | AB. | R. | H. | O. | A. | E. |
|---|---|---|---|---|---|---|
| Blue 1b | 3 | 1 | 1 | 12 | 0 | 0 |
| Badgro cf | 3 | 0 | 1 | 1 | 0 | 1 |
| Goslin lf | 4 | 0 | 0 | 2 | 0 | 0 |
| Kress ss | 4 | 0 | 0 | 4 | 3 | 0 |
| Gullic rf | 3 | 0 | 0 | 1 | 0 | 0 |
| Melillo 2b | 4 | 0 | 1 | 1 | 6 | 0 |
| O'Rourke 3b | 4 | 0 | 1 | 1 | 0 | 0 |
| Ferrell c | 4 | 1 | 1 | 1 | 1 | 1 |
| KIMSEY P | 4 | 1 | 2 | 0 | 0 | 0 |
| Total | 33 | 3 | 7 | 24 | 10 | 2 |

| PHILADELPHIA. | AB. | R. | H. | O. | A. | E. |
|---|---|---|---|---|---|---|
| Bishop 2b | 4 | 0 | 2 | 2 | 3 | 0 |
| Haas cf | 5 | 0 | 0 | 4 | 0 | 0 |
| Cochrane c | 4 | 2 | 2 | 4 | 0 | 0 |
| Simmons lf | 4 | 2 | 1 | 0 | 0 | 0 |
| Cramer lf | 0 | 0 | 0 | 0 | 0 | 0 |
| Foxx 1b | 3 | 2 | 1 | 12 | 0 | 0 |
| Miller rf | 4 | 1 | 2 | 1 | 0 | 0 |
| Dykes 3b | 3 | 0 | 1 | 1 | 2 | 0 |
| McNair ss | 4 | 0 | 1 | 3 | 6 | 0 |
| MAHAFFEY P | 2 | 0 | 0 | 0 | 0 | 0 |
| QUINN P | 2 | 1 | 1 | 0 | 2 | 0 |
| Total | 35 | 8 | 11 | 27 | 13 | 0 |

| 1 2 3 4 5 6 7 8 9 | |
|---|---|
| BROWNS | 1 |
| 0 0 0 0 2 0 1 0 0 | 3 |
| PHILADELPHIA | |
| 0 2 3 0 2 1 0 0 | 8 |

### Browns Win First Game, 8-2

By a Special Correspondent of the Post-Dispatch.

PHILADELPHIA, June 27.—The Browns defeated the world champion Athletics, 8 to 2, this afternoon in the first game of a doubleheader. The Browns drove "Lefty" Grove from the box. The Athletics' five errors aided in the Browns' scoring.

(Play-by-play account and box score on page 3.)

### The IF Table

NATIONAL LEAGUE.

| | W. | L. | Pct. | Win. | Lose |
|---|---|---|---|---|---|
| Brooklyn | 39 | 22 | .639 | .645 | .629 |
| Chicago | 39 | 26 | .600 | .606 | .581 |
| New York | 33 | 28 | .541 | .548 | .532 |
| CARDS | 30 | 31 | .492 | .500 | .484 |
| Pittsburg | 28 | 32 | .467 | .475 | .459 |
| Boston | 27 | 31 | .466 | .475 | .456 |
| Philadelp'ia | 23 | 28 | .390 | .400 | .382 |
| Cincinnati | 25 | 28 | .397 | .408 | .391 |

AMERICAN LEAGUE.

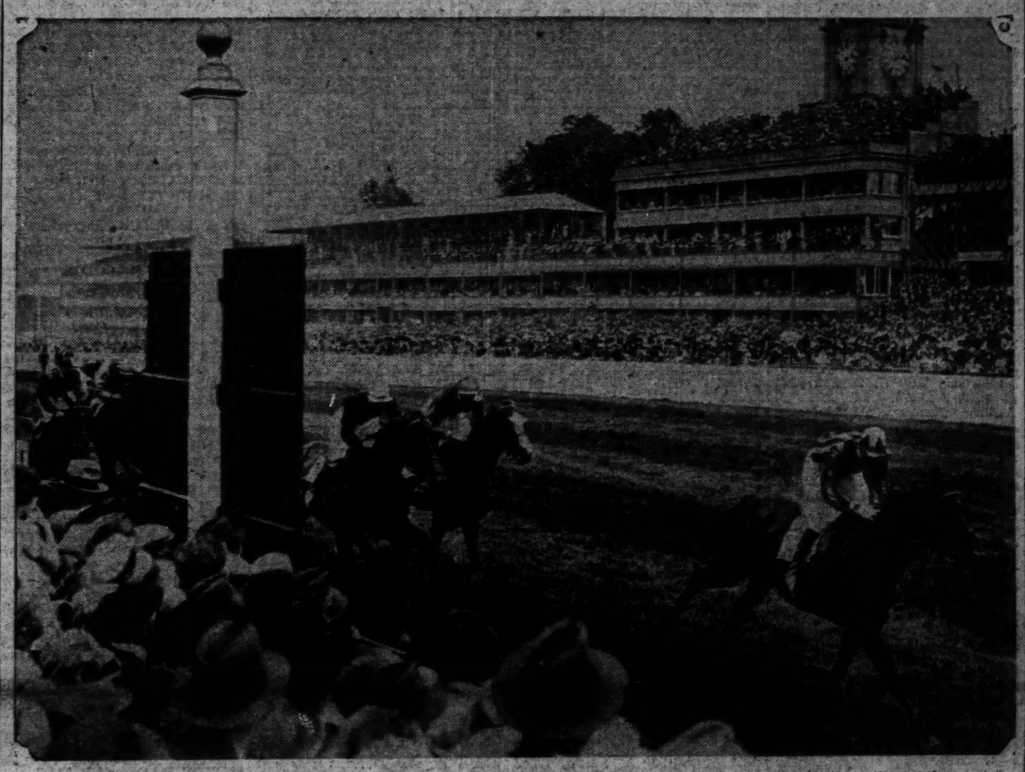
| | W. | L. | Pct. | Win. | Lose |
|---|---|---|---|---|---|
| Philadelphia | 42 | 24 | .636 | .642 | .627 |
| Washington | 29 | 24 | .619 | .625 | .609 |
| New York | 28 | 24 | .613 | .619 | .603 |
| Cleveland | 23 | 21 | .516 | .525 | .508 |
| Detroit | 29 | 27 | .429 | .449 | .433 |
| BROWNS | 27 | 28 | .415 | .424 | .409 |
| Chicago | 23 | 27 | .383 | .393 | .377 |
| Boston | 24 | 40 | .375 | .385 | .369 |

Tomorrow's Schedule.

NATIONAL LEAGUE.
New York at St. Louis.
Brooklyn at Chicago.
Philadelphia at Pittsburg (two games).
Boston at Cincinnati.

AMERICAN LEAGUE.
Browns at Philadelphia.
Cleveland at New York (two games).
Detroit at Washington.
Chicago at Boston.

### Bonny Boy II Winning the Ascot Stakes



With Britain's bluebloods and the royal family looking on, Bonny Boy II led the field across the finish line in England's famous stake race, the Ascot Stakes. The photograph shows part of the huge crowd in attendance.

## MANION 4 UP AFTER 18 HOLES IN SEMIFINAL

Special to the Post-Dispatch.

COLORADO SPRINGS, Colo., June 27.—Jimmy Manion of St. Louis, led by 4 up at the end of the morning 18 holes in his semifinal match with Walter Crooks of Denver in the Trans-Mississippi golf tournament in progress here.

Manion gained his advantage on the second nine, as shown by the cards, which follow:

Out:

| | | | |
|---|---|---|---|
| Par | 454 | 434 | 344—33 |
| Manion | 455 | 534 | 344—37 |
| Crooks | 444 | 534 | 445—37 |

In:

| | | | |
|---|---|---|---|
| Par | 444 | 344 | 354—35—70 |
| Manion | 454 | 243 | 354—34—71 |
| Crooks | 546 | 354 | 354—29—76 |

In the other semifinal, Robert McCreary of Des Moines, defending champion, had a 4 up lead over Logan Van Zandt of Tulsa.

Manion had trouble early and he and Crooks were still even after the first nine. In fact, Crooks was two up after six holes and the St. Louis player squared the match by winning No. 7 and No. 9.

On the home nine Jim got going and his 34 total was one under par for the nine. He won the tenth, lost the eleventh and then won four holes in a row, scoring a deuce on No. 12.

McCreary also shot the home nine holes in 34 for a 71 total.

### Red Sox Release Two Men

By the Associated Press.

BOSTON, June 27.—The Boston Red Sox announced yesterday afternoon the release of Pitcher Frank Mulrooney and Outfielder Joe Cicero to the Indianapolis club of the American Association. Mulrooney came to the Red Sox from the Pittsfield club of the Eastern League at the start of the season. Cicero had a good year with the Red Sox last season, playing center field and finishing with a batting average of .312.

## Gay Past Captures Sprint at Fairmount; Domina Refunds $12.60

By Dent McSkimming.
Of the Post-Dispatch Sport Staff.

FAIRMOUNT TRACK, June 27.—Toltec was the winner of the first race on this afternoon's card. The race was without color or unusual incident. Toltec was away from the barrier flying, established a two lengths lead after going half a mile and then withstood the rush of Angel Bright in the stretch to win by a full length. Southland Pal was third. Cimerak had Tahoka in a pocket most of the way and only bore down on him in the last quarter when it was too late to improve his position.

The track was dry and fast, a hot sun leaving no trace of the heavy rain of Wednesday.

The crowd at race time was estimated at 4500.

**Joan G. Beats Amour.**

Joan G., second choice in the betting, beat the favorite, Amour, to win the second race, an event for 2-year-olds which had never scored a victory. Amour now has finished second four times in 12 starts, but has been unable to get her nose in front. Constance Ann was third.

Joan G. paid $10.20 for $2.

Ed McCuan's filly, Fig Leaf, ridden completely out by Melvin Knight, just got up in time to nose out King Pin, a "field" horse, in the third race. Bride O' the Wind was third, and Charming Lady fourth.

**Domina Takes Fourth.**

Henry Riley, the tiny apprentice rider from Oklahoma, gave the filly Domina a masterful ride to win the fourth race, beating Delmonico, with Willie Day up in a prolonged and thrilling stretch drive. Marette, despite the fact that she dropped back when passed on the far turn, came with a second burst of speed in the stretch to take third place. Domina and Delmonico finished far in advance of the others.

The refund on the winner was $12.60 for $2.

Birthday Gift, which has been assigned top weight of 113 pounds in the two-year championship race tomorrow, the Fairmount Golf Club Stakes, probably will be the favorite regardless of track conditions. He has won two races over figure-8 tracks and yesterday he worked five-eighths of a mile over a muddy track in 1:01 4-5, which is faster than most of the two-year-old races

### FAIRMOUNT RESULTS

Weather, clear; track, good.

FIRST RACE—Six furlongs:

| | | | |
|---|---|---|---|
| Toltec (E. Goodrich) | 6.02 | 4.40 | 3.20 |
| Angel Bright (H. R. Riley) | | 9.60 | 6.20 |
| Southland Pal (G. Fain) | | | 2.20 |

Time, 1:13. Also, Princess Dare, Mary Virginia, Maurice Tropin, Rattle Seth, Jabeka, She Menny, Bridesse and Clean Moon also ran.

SECOND RACE—Five furlongs:

| | | | |
|---|---|---|---|
| Joan G. (G. Cimerak) | 10.20 | 4.40 | 3.10 |
| Amour (L. Serio) | | 3.20 | 3.10 |
| Constance Ann (J. Renick) | | | 12.70 |

Time, 1:02. Tahala Bell, Mr. Jess, Sonny Frank, Charlotte H., Apex Belle, Sothistic also ran.

THIRD RACE—Six furlongs:

| | | | |
|---|---|---|---|
| Fig Leaf (M. Knight) | 4.14 | 3.40 | 3.50 |
| King Pin (C. Feliz) | | 11.80 | 4.80 |
| Bride o' The Wind (H. R. Riley) | | | 4.04 |

Time, 1:14. Orestes II, Charming Lady, Nelson, War Nymph, Luck Piece, Tin Hat, Katherine W., Alamse also ran.

FOURTH RACE—Mile and 70 yards:

| | | | |
|---|---|---|---|
| Domina (H. Riley) | 12.60 | 7.80 | 4.10 |
| Delmonico (W. Day) | | 7.80 | 4.10 |
| Marette (M. Knight) | | | 4.50 |

Time, 1:45. Highway, Pal's Meadows, Billy Doran also ran.

FIFTH RACE—Six furlongs:

| | | | |
|---|---|---|---|
| Gay Past (M. Knight) | 3.84 | 3.72 | 2.88 |
| Beau Wrack (L. Martin) | | 3.96 | 2.70 |
| Good and Hot (T. Root) | | | 2.12 |

Time, 1:14 4-5. Sea Rocket, Crucero, Mariana and Carisco also ran.

SCRATCHES.

1—Gypsy Blood, Hadin, Eraser Bath, Stella Mayo, Obanian Sunshine. 3—Gold W., Thistle Lad, Good Shepherd, Sincerely, Emerald, Golden Orient. 4—Frank Fuller, Old Bill, Gen. Jackson. 5—Tintin, Cap Marabou, Wilson. 7—La Paloma, Treasure, Rocky Way, Swoon.

Clear; good.

### Baseball Scores

AMERICAN LEAGUE

| | 1 | 2 | 3 | 4 | 5 | 6 | 7 | 8 | 9 | R. | H. | E. |
|---|---|---|---|---|---|---|---|---|---|---|---|---|
| DETROIT AT WASHINGTON | | | | | | | | | | | | |
| | 1 | 0 | 0 | 0 | 0 | 3 | 0 | 0 | 4 | 7 | 7 | 0 |
| WASHINGTON | | | | | | | | | | | | |
| | 1 | 0 | 4 | 0 | 0 | 0 | 1 | 0 | X | 6 | 10 | 2 |

Batteries: Detroit — Sullivan and DeAngelis; Washington—Crowder and Ruel.

CLEVELAND AT NEW YORK

| | | | | | | | | | | | | |
|---|---|---|---|---|---|---|---|---|---|---|---|---|
| | 0 | 0 | 0 | 5 | 2 | 1 | 3 | 0 | 0 | 11 | 16 | 0 |
| NEW YORK | | | | | | | | | | | | |
| | 1 | 1 | 1 | 0 | 0 | 0 | 0 | 4 | 7 | 12 | 14 | 0 |

Batteries: Cleveland—Hudlin, Miller and Myatt; New York—Pipgras, Carroll and Dickey.

NATIONAL LEAGUE

| | 1 | 2 | 3 | 4 | 5 | 6 | 7 | 8 | 9 | R. | H. | E. |
|---|---|---|---|---|---|---|---|---|---|---|---|---|
| PHILADELPHIA AT PITTSBURG | | | | | | | | | | | | |
| | 0 | 0 | 0 | 1 | 0 | 1 | 0 | 0 | 2 | 4 | 12 | 1 |
| PITTSBURG | | | | | | | | | | | | |
| | 0 | 0 | 0 | 2 | 0 | 1 | 3 | 0 | X | 6 | 9 | 1 |

Batteries: Philadelphia—Willoughby, Elliott and Davis; Pittsburg—Meine and Hemsley.

BOSTON AT CINCINNATI

| | | | | | | | | | | | | |
|---|---|---|---|---|---|---|---|---|---|---|---|---|
| | 0 | 1 | 0 | 0 | 0 | 0 | 5 | 0 | 0 | 6 | 12 | 0 |
| CINCINNATI | | | | | | | | | | | | |
| | 1 | 0 | 0 | 0 | 0 | 2 | 3 | 0 | 1 | 7 | 11 | 1 |

Batteries: Boston—Selkirk and Spencer; Cincinnati—Frey and Gooch.

BROOKLYN AT CHICAGO

| | | | | | | | | | | | | |
|---|---|---|---|---|---|---|---|---|---|---|---|---|
| | 1 | 1 | 0 | 1 | 0 | 0 | 2 | 0 | 0 | 5 | 12 | 3 |
| CHICAGO | | | | | | | | | | | | |
| | 0 | 0 | 0 | 3 | 1 | 0 | 0 | 0 | 2 | 7 | 12 | 0 |

Batteries: Brooklyn—Lucas, Moss and Lopez; Chicago—Root and Hartnett.

Postponed Games.

AMERICAN LEAGUE.
Chicago at Boston; rain.

### Ruth Hits No. 27 Against Indians

By the Associated Press.

NEW YORK, June 27.—Babe Ruth continued his assault on the home-run record today by clouting his twenty-seventh homer of the year in the third inning of the Yankees' game with the Cleveland Indians.

Ruth was the first man to face Walter Miller in the inning.

## FRISCH RAPS HOMER WITH TWO MEN ON; GRIMES IS ROUTED

By J. Roy Stockton.
Of the Post-Dispatch Sport Staff.

SPORTSMAN'S PARK, June 27.—The Cardinals lost their second straight game to the New York Giants this afternoon. The defeat eliminated the Cardinals' chances of going into third place in the present series.

The score was 9 to 4.

It was Ladies' day, and about 10,000 women passed through the gate. The paid attendance was about 4000.

The umpires were Quigley, Pfirman and Stark.

The game:

FIRST INNING — GIANTS — Critz flied to Watkins. So did Leach. Lindstrom doubled to right. Terry walked. Ott flied to Hafey.

CARDINALS—Douthit filed to Leach. Adams singled to center. Watkins singled to right center, sending Adams to third. Frisch hit on top of the right-field pavilion for a home run, scoring behind Adams and Watkins. Lindstrom threw out Hafey. Gelbert grounded to Terry. THREE RUNS.

SECOND—NEW YORK—Gelbert threw out O'Farrell. Jackson singled to right center. Allen forced Jackson, Adams to Frisch. The Cardinals thought that Umpire Quigley had called a third strike on Pitcher Fitzsimmons and they all walked off the field, only to be called back and informed it was a fourth ball and that Quigley had motioned Fitzsimmons to first base. Grimes tossed out Critz.

CARDINALS—Bottomley flied to Allen. Jackson threw out Wilson. Jackson threw out Grimes.

THIRD — NEW YORK—Frisch threw out Leach. Lindstrom grounded to Gelbert. Terry singled to center. Ott singled through short and when Douthit fumbled the ball, Terry scored and Ott reached second. O'Farrell fouled to Wilson. ONE RUN.

CARDINALS—Douthit filed to Ott. Adams hit in front of the plate and was thrown out by O'Farrell. Watkins filed to Leach.

FOURTH—NEW YORK—Jackson singled to center. Allen singled to center, Jackson stopping at second. Fitzsimmons sacrificed, Gelbert to Frisch. Critz hit to Frisch and Jackson was out at the plate, Frisch to Wilson, Allen reaching third. Leach bounced a home run off the roof of the right field pavilion, scoring behind Allen and Critz. Lindstrom filed to Hafey. THREE RUNS.

CARDINALS —Frisch walked. Hafey hit into a double play, Jackson to Critz to Terry. Jackson threw out Gelbert.

FIFTH—NEW YORK — Terry singled to right. Ott walked. O'Farrell was safe on Frisch's fumble, filling the bases. Jackson hit into a double play, Gelbert to Frisch to Bottomley, Terry scoring. Allen was safe on Adams' fumble, Ott scoring, Grimes threw out Fitzsimmons. TWO RUNS.

CARDINALS—Terry threw out Bottomley, Fitzsimmons covering first. Grimes threw out Wilson. Grimes was awarded first base when catcher O'Farrell tipped his bat. Douthit forced Grimes, Jackson to Critz.

SIXTH—NEW YORK — Critz singled to left. Leach doubled to left center, sending Critz to third. Grimes was taken out and Bell went in to pitch for the Cardinals. Bell threw out Lindstrom. On a high bounder, Critz scoring, and Leach stopping at third. Leach scored on Terry's sacrifice fly to Hafey. Frisch threw out Ott. TWO RUNS.

CARDINALS—Adams singled to center. Watkins forced Adams, Critz to Jackson. Frisch filed to Allen. Hafey forced Watkins, Jackson to Critz.

SEVENTH — GIANTS — Bell threw out O'Farrell. Jackson grounded to Gelbert. Gelbert threw out Allen.

CARDINALS—Lindstrom threw out Gelbert. Bottomley walked. Wilson hit into a double play, Terry to Jackson to Terry.

EIGHTH—NEW YORK— Fitzsimmons singled to center. Critz hit into a double play, Bell to Gelbert to Bottomley. Leach popped to Gelbert.

CARDINALS—High batted for Bell and grounded to Critz. Douthit singled to left, and went to third when Leach missed connections with the ball. Critz threw out Adams, Douthit scoring. Watkins dropped a single in short center. Frisch popped to Lindstrom. ONE RUN.

NINTH—NEW YORK — Grabowski went in to pitch for the Cardinals. Lindstrom doubled to right, Frisch threw out Terry, Lindstrom going to third. Ott walked. O'Farrell bunted for a sacrifice, scoring Lindstrom and sending Ott to second, and on Grabowski's fumble, O'Farrell reached first. Jackson was hit by a pitched ball, filling the bases. Allen hit into a double play, Adams to Frisch to Bottomley. ONE RUN.

The Cardinals failed to score.

### Cardinals Box Score

Figures do not include plays made in last half of last inning.

NEW YORK.

| | AB. | R. | H. | O. | A. | E. |
|---|---|---|---|---|---|---|
| Critz 2b | 5 | 2 | 1 | 3 | 4 | 0 |
| Leach lf | 5 | 2 | 2 | 2 | 0 | 1 |
| Lindstrom 3b | 5 | 1 | 2 | 1 | 2 | 0 |
| Terry 1b | 3 | 2 | 2 | 12 | 2 | 0 |
| Ott rf | 3 | 1 | 1 | 1 | 0 | 0 |
| O'Farrell c | 4 | 0 | 0 | 0 | 1 | 0 |
| Jackson ss | 4 | 0 | 2 | 2 | 5 | 0 |
| Allen cf | 5 | 1 | 1 | 2 | 0 | 0 |
| FITZSIMMONS P. | 2 | 0 | 1 | 1 | 0 | 0 |
| Total | 36 | 9 | 12 | 24 | 17 | 1 |

CARDINALS.

| | AB. | R. | H. | O. | A. | E. |
|---|---|---|---|---|---|---|
| Douthit cf | 4 | 1 | 1 | 0 | 0 | 1 |
| Adams 2b | 4 | 1 | 2 | 0 | 2 | 1 |
| Watkins rf | 4 | 1 | 2 | 2 | 0 | 0 |
| Frisch 2b | 3 | 1 | 1 | 4 | 6 | 1 |
| Hafey lf | 3 | 0 | 0 | 3 | 0 | 0 |
| Gelbert ss | 3 | 0 | 0 | 2 | 7 | 0 |
| Bottomley 1b | 2 | 0 | 0 | 14 | 0 | 0 |
| Wilson c | 3 | 0 | 0 | 2 | 0 | 0 |
| GRIMES P. | 1 | 0 | 0 | 0 | 2 | 0 |
| BELL P. | 0 | 0 | 0 | 0 | 3 | 0 |
| GRABOWSKI P. | 0 | 0 | 0 | 0 | 0 | 1 |
| High | 1 | 0 | 0 | 0 | 0 | 0 |
| Total | 28 | 4 | 6 | 27 | 20 | 4 |

| 1 2 3 4 5 6 7 8 9 | |
|---|---|
| NEW YORK | T |
| 0 0 1 3 2 2 0 0 1 | 9 |
| CARDINALS | |
| 3 0 0 0 0 0 0 1 0 | 4 |

### SHAMROCK V SECOND BY TWO MINUTES IN SCOTTISH REGATTA

By the Associated Press.

GLASGOW, Scotland, June 27.—Sir Thomas Lipton's shamrock V was second today in the opening regatta of the Clyde yachting fortnight, losing first place to the Lulworth by two minutes.

The Cambria was third and the White Heather fourth.

### Britain's Big Score.

By the Associated Press.

LONDON, June 27.—In the second cricket test match against the Australians at Lords today, England had made 405 for nine at the close of play.

# CORNELL CREW'S VICTORY IN INTER-COLLEGIATE RACE A HUGE SURPRISE

## ITHACANS, WITH SUBSTITUTE AT STROKE, WIN BY THREE LENGTHS

### ORDER OF FINISH

VARSITY—Four miles: Cornell, 21:42; Syracuse, 21:54 1-5; M. I. T., 22:19; California 22:24 4-5; Columbia, 22:33 2-5; Washington, 22:41; Pennsylvania, 22:54; Wisconsin, 22:59 1-5; Navy, swamped.

JUNIOR VARSITY — Three miles: Cornell, 16:39; Washington, 17:01; Columbia, 17:11; Syracuse, 17:25 4-5; Pennsylvania 17:30; Navy, 17:30 1-5.

FRESHMAN—Two miles: Syracuse, 11:18 1-5; Cornell, 11:25 4-5; Columbia, 11:29 2-5; Pennsylvania, 11:46 2-5; Washington, 11:47 3-5; Navy, 11:52 1-5; California, 11:57 3-5; M. I. T. 12:01 1-5.

By the Associated Press.

POUGHKEEPSIE, N. Y., June 27.—Cornell once again rules the inter-collegiate waters:

Cornell has waited 15 years to pick up the thread of victory cut short by the end of "Pop" Courtney's regime, and has been buffeted about while a new generation of rowing greatness, featuring Washington, Columbia and the Navy, came along to dominate the waters.

Yesterday, through the rough water and the mist that partially shrouded the Hudson, Cornell came back with a startling rush to capture the four-mile varsity race, defeating eight of the finest crews the East, Middle West and Far West could produce.

With a sophomore, Robert M. Wilson of Montclair, N. J., stepping in as a substitute to play a Frank Merriwell role as stroke, Cornell rowed to victory in one of the biggest upsets in the history of the regatta. Syracuse turned up with almost equal unexpectedness as the only serious challenger while the highly favored crews of Columbia, the 1929 champions; Washington and the Navy, each three time winners, struggled far behind.

**Cornell Wins by Three Lengths.**

Cornell whipped Syracuse by a good three lengths as these two old rivals fought it out alone in the last mile. Scarcely less surprising was the performance of Massachusetts Tech, which set a sensational pace for nearly two miles, yielded doggedly to Cornell's rush and still had the stuff to finish a good third. M. I. T. was five lengths behind Syracuse but in front of all the pre-race favorites as California, Columbia, Washington, Pennsylvania and Wisconsin finished in that order.

Navy, as the climax to the worst afternoon the Sailors have ever experienced in what is usually their own special element, swamped when within 100 yards of the finish and went down.

After a brief spurt at the outset the Sailors never were contenders. The river was whipped to unruliness by a stiff upstream wind and this, along with the disturbance caused by a coast guard vessel, contributed to the shipping of considerable water by Navy, Columbia and Washington. So far as at least the first three or four places were concerned, no untoward circumstances had anything to do with the outcome.

**Sub and Bald-Headed Man Help.**

Tradition, the coaching of the new mentor of Cornell rowing—Jim Wray—and the inspiration of a brilliant pace setter in the 19-year-old Wilson, all contributed to Cornell's astonishing triumph. Wilson, who became an oarsman by accident with little previous experience, was the third man to stroke Cornell's varsity in three races this season. A third-string substitute, he gained the pivotal seat in the big boat a fortnight before the regatta because of the illness of his commodore, Hod Shoemaker. Yet this youngster, stroking his first big race, rowed with steady confidence, rising to every emergency, as he paced the boat load in which bald-headed, 29-year-old P. J. McManus at No. 8, contributed conspicuous support.

Cornell captured the junior varsity three-mile race in smashing style, beating the favored Washington crew by five and a half lengths. Syracuse beat Cornell's freshman boat by two lengths in the two-mile race that opened the regatta.

Cornell spreadeagled the Jayvee fleet of six entries with Washington, Columbia, Syracuse, Pennsylvania and Navy finishing in that order. Syracuse's freshmen, in their first winning race of the year, topped a field of eight which showed Cornell, Columbia, Pennsylvania, Washington, Navy, California and M. I. T. parading across in that sequence.

Reports circulated that Western crews, dissatisfied with the conditions under which intercollegiate varsity race was rowed yesterday, had threatened not to return to the Hudson next year were described by representatives of the Westerners as "absolutely untrue."

**Swiderski to Meet Simms.**

CHICAGO, June 27.—Paul Swiderski, the heavy hitting Pole who upset Middleweight Champion Mickey Walker at Louisville May 16, has been signed up for a 10-round match with Frankie Simms of Cleveland as a semi-windup for the Risko-Griffiths card at the Chicago Stadium, July 2.

## Sport Salad



by L. C. Davis

**His Bushes Mixed.**

THERE was a man in our town,
And he was wondrous wise;
He jumped into a raspberry bush,
And scratched out both his eyes.
And when the referee said "foul!"
He said "alas, alack!
I must have got my berries mixed—
I thought it was a black.

And when he found his eyes were out
With all his might and main,
He jumped into another bush
To scratch them in again.
But finding that they still were out
It greatly peeved him as,
It seemed beyond the slightest doubt,
He'd got the same old rass.

And so he muttered, "What's the use!"
Those heavyweights so bold
Are out to kill the willing goose
That lays the eggs of gold."
He then went to an oculist
Who fixed up both his lamps,
And now he can see anything
Except those would-be champs.

**Is It Legue-al?**

Although there is a law against going to law in baseball, there is no law against going to law to find out if the law against going to law will stand up in court. Hence Milwaukee's suit in re Power House Bennett.

But the fact that Judge Landis is a law unto himself due to powers conferred on him by organized baseball doesn't augur any too well for the Brewers' end of the argument.

The ill wind that blew Clarence Blair into Rogers Hornsby's shoes found "Footsy" with his sails all spread and ready for it. He has so fortified his job that he can now snap his fingers at the trade winds.

**In Re Fouls.**

Though golf is a game that abounds with birdies, eagles and other members of the feathered kingdom, no one ever heard of a golfer winning a championship on a foul.

Tennis is another good, clean sport in which the players don't attempt to work the foul racket.

Baseball of course is teeming with fouls but they are nearly all of the unintentional kind. Now and then a batter will work in a few premeditated fouls but the best he gets out of it is a base on balls.

There are probably more fouls committed in football than any other sport. But as there are plenty of black eyes but no eye witnesses they can't prove it.

Basketball likewise has its fouls. But that is a personal matter that we'll not go into.

And then there's the boxing game. But why bring that up?

Well, I see where old man ocean has been crossed again by an airplane. It'll soon be as easy as swimming the English channel.

Kingsford-Smith and his three companions arrived only a few days after Junior Lindbergh. Quite a coincidence.

No matter what name they christen the Lindbergh baby we hope the wets won't insist on breaking a bottle of wine across his bow.

## Alexander Is Batted Out In Debut at Dallas

By the Associated Press.

DALLAS, Tex., June 27.—A sizzling day proved too much for Grover Cleveland Alexander in his first start for the Dallas (Texas League) baseball club yesterday. Between the heat and the lusty swinging of the Fort Worth Panthers, the veteran star was driven to the showers in the fifth.

More than 5000 fans turned out to greet the hero of two decades of major league ball. They cheered him to the echo when he walked to home plate to receive a basket of flowers before the game began, and they raised the roof again when he went shuffling off the field in the fifth, looking like a tired old man.

His new teammates came to life after his departure and banged out an 18-to-9 triumph.

Fort Worth nicked "Old Pete" for 11 hits and six runs during his stay in the box.

**Veteran Horseman Dies.**

CLEVELAND, O., June 27.—A heart attack yesterday took from the ranks of America's harness race drivers one of their most colorful characters, Alonzo (Lon) McDonald of Boston. McDonald, for 48 years one of the outstanding figures of grand circuit racing, suffered a heart attack Wednesday, a few hours after giving his 1930 racing candidate, Calumet Bush, a trial spin at North Randall track where circuit racing opens next week. He died yesterday in a hospital.

## U. S. PLAYERS STILL WINNING AT WIMBLEDON

By the Associated Press.

WIMBLEDON, June 27.—With the English tennis championships shifting back to the singles today, the Americans continued their victorious march through all opposition.

Two members of the United States Davis Cup team, Wilmer Allison and Gregory Mangin, and Mrs. Helen Wills Moody and Miss Helen Jacobs, America's two foremost women players, came through their matches without much trouble.

Mangin turned in the most surprising victory, when he eliminated Bunny Austin, England No. 1 ranking player in straight sets that stretched over two hours. Allison was forced to four sets before he disposed of G. P. Hughes, British Davis cupper, to go into the semi-final round.

As expected, Mrs. Helen Wills Moody continued her parade through the women's field, defeating Miss M. Canters of Holland with the loss of but one game. Miss Jacobs had equally as easy a time defeating Mrs. W. D. List of England by the same scores.

The King and Queen stayed to see Mrs. Moody, the queen of the tennis courts, defeat her sturdy Dutch opponent. Miss Canters displayed a large variety of strokes against the world's foremost women's player but their combined effectiveness enabled her to win only one game, the third of the second set. As usual, Mrs. Moody wasn't extended.

Wilmer Allison and Miss Edith Cross paired to defeat G. R. Sherwell and Miss V. H. Montgomery of England, 2—6, 6—4, 6—2.

**Mangin Wins Again.**

Mangin continued his brilliant play, when he paired with Miss Sarah Palfrey, Boston star, in the mixed doubles to defeat W. A. R. Collins and Miss G. R. Sterry of England, 6-2, 6-3.

Helen Jacobs, California star, advanced another round in the women's singles championship, defeating Mrs. W. D. List of Great Britain in straight sets, 6-0, 6-1.

In the mixed doubles Elizabeth Ryan and J. Crawford defeated G. G. N. Turnbull and Mrs. J. E. Hill, 6-3, 6-3.

Wilmer Allison of Fort Worth, Tex., defeated G. P. Hughes of England, 4-6, 6-1, 6-2, 6-2.

Mrs. J. L. Colgate and Miss C. Tyrrell defeated Cilly Aussem and Miss M. Palfrey in the women's doubles, 6—3, 6—3, 7—5.

W. T. Tilden, of America, and H. Timmer, of Holland, defeated Landry and Grandguillot, 3—6, 4—6, 4—6, 6—1, 6—4.

Henry Cochet, French tennis star, today defeated H. K. Lester of Great Britain, 6—3, 4—6, 6—3, 6—1.

Johnny Doeg, the California southpaw, joined the American march by defeating H. F. David of England 6—2, 6—3, 6—1.

Doeg's victory over David sent the third American into the last eight, with Tilden and Lott yet to play their fourth round matches. Allison will be confronted with a herculean task tomorrow, when he meets Henri Cochet, the defending champion in the semifinal. Cochet defeated H. K. Lester of England today but was forced to four sets.

The youthful American pair of Berkeley Bell of Texas and Miss Mary Greer of Kansas City found the experienced game of A. J. Willard of England and Miss S. Payot, the Swiss champion, a puzzle, the English-Swiss couple winning, 3—6, 6—2, 6—3.

## FOUR ST. LOUISANS IN ARKANSAS NET EVENT

FORT SMITH, Ark., June 27.—The field of contenders in the Arkansas State tennis singles tournament, which started Wednesday, narrowed down today to eight, all from neighboring states, although one is a former Arkansan.

St. Louis had four stars in the quarter finals, which got under way today. They are Wray D. Brown, Missouri Valley champion; Karl Hodge, Edmund Serrano and Karl Kammann. Arch Holder, the defending champion, of Shreveport, and another Shreveport player, Bill Barrett, and Lasker Ehmann of Austin, Tex., and Paul Belding, formerly of Hot Springs, but now of Mississippi, made up the other quarter-final contenders.

In the quarter-final matches, Holder met Barrett, Belding faced Serrano, Hodge met Brown and Kammann met Ehmann. The finals will be played tomorrow.

Officers of the State Tennis Association will be elected tonight.

## CLINSTOCK TO OPPOSE DAVISCOURT, WEDNESDAY

The finish match on next Wednesday night's wrestling card at the Battery A outdoor arena will bring together Dick Daviscourt of California, and Jim Clinstock, Oklahoma Indian, according to an announcement by Promoter Tom Packs. Daviscourt won over Frank Judson, former Harvard wrestling coach, and Clinstock, pinned Fred Grobmeier of Harlan, Ia., on Wednesday night's mat card.

Packs is looking for an opponent for George Hagan, who held Rudy Dusek to a draw on the last card. Dusek will be brought back for an important bout on the third outdoor program of the season.

## Fairmount Charts

Special to the Post-Dispatch.

Weather, clear; track, good.

COLLINSVILLE, Ill., June 27.—Following are the results of today's Fairmount races:

FIRST RACE—Purse, claiming, 3-year-olds, six furlongs; start good from stalls; won driving; place same. Went to post 2:00. At post 7 minutes. Winner, E. W. Miller, b. c. 3, Wooly Hogan-Lottie. Trainer, A. Schmidt. Time: :24, :48, 1:12, 1:16. Value to winners, $650; second, $200; third, $100.

| HORSE. | WT. | PP. | ST. | ¼ | ½ | ¾ | Str. | Fin. | Jockey. | Equivalent Odds to 1. |
|---|---|---|---|---|---|---|---|---|---|---|
| Bubbly | 116 | 11 | 2 | 2½ | 2½ | 1½ | 1½ | 1 | E. Connelly | 2.90 |
| Lucky Bright | 100 | 12 | 4 | 3½ | 3½ | 2½ | 2½ | 2 | R. Riley | 14.07 |
| Sweetheart Pal | 108 | 1 | 3 | 1½ | 1½ | 3½ | 3½ | 3 | C. Felix | 14.07 |
| Bubbles Lear | 107 | 6 | 5 | 5½ | 5½ | 5½ | 4½ | 4 | C. Day | 4.50 |
| Jim | 113 | 3 | 6 | 6½ | 6½ | 6½ | 5½ | 5 | G. Cimarusti | 2.90 |
| Tibalda | 108 | 5 | 7 | 7½ | 7½ | 7½ | 6½ | 6 | W. Dye | 14.17 |
| Hatch Seth | 102 | 8 | 8 | 8½ | 8½ | 8½ | 7½ | 7 | W. Mayes | 14.31 |
| *Birdhaus | 103 | 9 | 11 | 11½ | 11½ | 11½ | 8½ | 8 | M. Knights | 14.31 |
| *Maurice Cronin | 100 | 2 | 9 | 9½ | 9½ | 9½ | 9½ | 9 | J. Rooney | 97.33 |
| Merry Pirate | 108 | 10 | 10 | 10½ | 10½ | 10½ | 10½ | 10 | J. Rooney | 2½-4.30 |
| Charmoon | 108 | 13 | 12 | 12½ | 12½ | 12½ | 11½ | 11 | C. Edwards | 14.31 |

*Field.

Fig Leaf worked her way up on the outside with a loss of ground, continued gamely after reaching the stretch and was up to win in the hard drive at the finish. Kingsmill, Jr., was in close quarters throughout, but got clear entering the stretch, raced hard in the quarters and stages, willingly to the wire. Bubbly Bright moved rapidly, drew into lead briefly but failed to withstand the winner's drive. Charming Wind raced evenly and held on with good courage in the final eighth. Lucky Place had a Lady pave way after racing prominently to the final eighth. Jimmie quit. The Hat brought up the rear after racing prominently in the early speed, failed to improve his position, under hard urging.

SECOND RACE—Purse, $650; claiming, 3-year-olds and upward; six furlongs. Start good from stalls; won driving; place same. Went to post 2:30. At post 7 minutes. Winner, Mrs. E. W. Miller, b. c. 3, by Supreme-Deep Leaf. Time, :23 4-5, :48 4-5, 1:14. Value to winners, $650; second, $200; third, $100.

| HORSE. | WT. | PP. | ST. | ¼ | ½ | ¾ | Str. | Fin. | Jockey. | Equivalent Odds to 1. |
|---|---|---|---|---|---|---|---|---|---|---|
| Fig Leaf | 107 | 7 | 3 | 3½ | 3½ | 3½ | 1½ | 1 | M. Knight | 3.07 |
| Bubbly | 107 | 2 | 2 | 2½ | 2½ | 2½ | 2½ | 2 | C. Felix | 15.02 |
| Bride O' the Wind | 108 | 1 | 1 | 1½ | 1½ | 1½ | 3½ | 3 | R. E. Riley | 2.58 |
| Charming Lady | 107 | 6 | 5 | 5½ | 5½ | 5½ | 4½ | 4 | C. Day | 4.50 |
| Lucky Place | 113 | 4 | 10 | 9½ | 9½ | 9½ | 5½ | 5 | G. Cimarusti | 2.90 |
| Katherine W. | 105 | 10 | 4 | 11 | 10½ | 10½ | 6½ | 6 | M. Thibodeaux | 14.17 |
| Tin Hat | 113 | 9 | 11 | 10½ | 11 | 11 | 7½ | 7 | W. Dye | 8.09 |
| Waryanna | 110 | 3 | 7 | 7½ | 7½ | 7½ | 8½ | 8 | J. Rooney | 14.31 |
| Orrelton II. | 110 | 4 | 9 | 8½ | 8½ | 8½ | 9½ | 9 | E. Gross | 14.03 |
| *Alamac | 113 | 5 | 8 | 4½ | 4½ | 4½ | 10½ | 10 | J. Cavens | 16.51 |
| Nelson | 113 | 8 | 6 | 6½ | 11 | 11 | 11 | 11 | J. Cavens | |

*Field.

Fig Leaf worked her way up on the outside with a loss of ground, continued gamely after reaching the stretch and was up to win in the hard drive at the finish. Kingsmill, Jr., was in close quarters throughout, but got clear entering the stretch, raced hard in the quarters and stages, willingly to the wire. Bubbly Bright moved rapidly, drew into lead briefly but failed to withstand the winner's drive. Charming Wind raced evenly and held on with good courage in the final eighth. Lucky Place had a Lady pave way after racing prominently to the final eighth. Jimmie quit. The Hat brought up the rear after racing prominently in the early speed, failed to improve his position, under hard urging.

THIRD RACE—Purse, $650; claiming, 3-year-olds and upward; six furlongs. Start good from stalls; won driving; place same. Went to post 3:00. At post 7 minutes. Winner, J. Leiter br. f. 3, by Supreme-Deep Leaf. Time, :24, :48, 1:14 1-5, 1:40, 1:45. Value to winner, $650; second, $200; third, $75.

| HORSE. | WT. | PP. | ST. | ¼ | ½ | ¾ | Str. | Fin. | Jockey | Equivalent Odds to 1. |
|---|---|---|---|---|---|---|---|---|---|---|
| Domina | 94 | 1 | 6 | 5½ | 4½ | 3½ | 1½ | 1 | M. R. Riley | 3.97 |
| Delmonley | 102 | 8 | 1 | 1½ | 1½ | 1½ | 2½ | 2 | M. Knight | 4.50 |
| Maretta | 107 | 7 | 5 | 4½ | 3½ | 4½ | 3½ | 3 | J. Cavens | 2.77 |
| Marcella | 113 | 3 | 3 | 3½ | 5½ | 5½ | 4½ | 4 | C. Felix | 5.74 |
| Billy Doran | 108 | 4 | 2 | 2½ | 2½ | 2½ | 5½ | 5 | G. Cimarusti | 5.74 |
| Miss Meadows | 113 | 5 | 4 | 6½ | 6½ | 6½ | 6½ | 6 | C. Edwards | 14.31 |

Domina, outrun to the stretch, drew into the lead but was headed by Delmonley, again during the final strides and outgamed the latter in a stirring finish. Delmonley moved up strongly to challenge on the outside, drew into the lead soon after the start, gave way badly after going three-eighths and faded to the stretch. Maretta, outrun to the stretch, made up ground in the drive. Highway, outrun during the early racing, moved to contention and held up racing. Maretta into fifth place. Billy Doran, outrun to the stretch, made up ground in the drive. Miss Meadows, outrun to the stretch, tired badly.

$2 mutuels paid—Domina, win, $12.40; place, $4.16; show, $3.16. Delmonley, place, $8.08; show, $4.16. Maretta, show, $4.50.

## Other Racing Results

### At Washington Park.

Weather, clear; track, good.

FIRST RACE—Six furlongs:

| | | | |
|---|---|---|---|
| Patricia Ann (G. Arnold) | 7.02 | 3.94 | 3.46 |
| Mel Rondale (G. Depke) | | 3.46 | 2.84 |
| Miss Lee (S. Morrison) | | | 10.80 |

Time, 1:14 4-5. Lillian Tobin, Lady Lenita, Rainbow, American Thunder, Pretty Rose, Foreign Bet, Chattering, Mary's Toy also ran.

SECOND RACE—Five and one-half furlongs:

| | | | |
|---|---|---|---|
| Kamah (C. Corbett) | 13.48 | 6.90 | 4.86 |
| Rimsky (A. Pinnell) | | 8.88 | 5.36 |
| Offset Vote (J. Parmalee) | | | 10.00 |

Time, 1:09 3-5. Polar Bear, Dublin, Miss Architect, Tap Dance, Hilly John, Toney's Star, Camo Prince, More Power, Homer L. also ran. Streamline Stable entry, Scratch and Grahome entry.

THIRD RACE—One mile:

| | | | |
|---|---|---|---|
| Ormonbird (C. Corbett) | 7.16 | 4.22 | 2.80 |
| Rimsky (A. Pinnell) | | 3.72 | 2.52 |
| Coral Beach (P. Neal) | | | 2.90 |

Time, 1:40. Baked Alaska, First Mate, Sion, Barber, Wackenbridge, Whisp, Buttered Toast also ran.

FOURTH RACE—Five and one-half furlongs:

| | | | |
|---|---|---|---|
| Blow Martin (W. Lennie) | 11.76 | 6.14 | 4.38 |
| Magic Flute (C. Morris) | | 5.00 | 4.42 |
| Judy Noyes (G. Depke) | | | 4.70 |

Time, 1:08 3-5. Dust Mop, Zebra, Lady March, Rose Veil, Ben Ball, Lizzie, Chrysanthemum, Brown-eyed Mary, Jamocas also ran.

FIFTH RACE—Six furlongs:

| | | | |
|---|---|---|---|
| Club House (C. Landolt) | 6.38 | 2.72 | 2.18 |
| Golden Prince (C. Corbett) | | 2.84 | 2.36 |
| Canyon (P. Neal) | | | 2.66 |

Time, 1:13. Greenock, T. S. Jordan also ran.

SCRATCHES.

1—Grey Gull, Nifty, San Bonita, Chatterblack, Photos Star, Kate Geary. 2—Miss Lee, Flag Pursuit, Sarum, Crochet. 3—Apt, Tishyo, Nora D. 4—Modern Maiden, Kauka, Brige, Burnam, Julia, Directly. 5—Black or White, Prince Tip, Tip. 7—Peter, John T. D., Semper Felix.

Clear; good.

### At Aqueduct.

Weather, clear; track, muddy.

FIRST RACE—Five furlongs:

| | | | |
|---|---|---|---|
| Irish Maiden (J. McTaggert) | 9-5 | 3-5 | 1-4 |
| Gettin Even (F. Cottillett) | | 6-5 | 3-5 |
| Your Play (J. McCoy) | | | 6-5 |

Time, 1:01 2-5. Gallopette, Long Gone, Morrutino, Crushed Stone, Merryton, Maid of Brin, Chatwas, Red October, Earthquake, Madera Fellow, Welsh Broom, Our Janice also ran.

SECOND RACE—One mile:

| | | | |
|---|---|---|---|
| St. Ola (W. Kelsey) | 4-1 | 9-5 | 4-5 |
| Prince Bonnie (A. McKechnie) | | even | 1-2 |
| Archmere (J. Mann) | | | 4-5 |

Time, 1:41 4-5. Wild Broom, My Son, Alayer, Bright Steel and Star Gold also ran.

THIRD RACE—Four and one-half furlongs:

| | | | |
|---|---|---|---|
| Checker Barry (R. Workman) | 18-5 | 6-5 | 3-5 |
| Grandma Lass (F. Catrone) | | 2-1 | even |
| Repentance (W. Kelsay) | | | 1-4 |

Time, :54 3-5. Beau Jolie, Abduction, Pass In Review, Rob Rack, Rock Fast also ran.

FOURTH RACE—One and one-eighth miles:

| | | | |
|---|---|---|---|
| Imperial Air (S. Hebert) | 12-5 | 4-5 | 2-5 |
| Charon (J. Panaro) | | 2-1 | 6-5 |
| Captain Hook (J. Eaby) | | | 3-5 |

Time, 1:52 1-5. Knappsell, Host, The Tattler and Pantuso also ran.

FIFTH RACE—Four and one-half furlongs:

| | | | |
|---|---|---|---|
| Rose Petal (G. Ellis) | 7-2 | 6-5 | 3-5 |
| Sir Ashley (A. Abel) | | 6-5 | 3-5 |
| Gay Bird (R. L. Fisher) | | | 3-5 |

Time, :54 2-5. Opponent, Uncle Sam, Watch Girl, Mixed Tea, Arrad, Time Element also ran.

SIXTH RACE—One mile:

| | | | |
|---|---|---|---|
| Buttonwick (J. McTague) | 10-1 | 3-1 | 8-5 |
| Flower Wine (J. McCoy) | | 3-5 | 1-4 |
| Shasta Grafton (V. Gordon) | | | 3-5 |

Time, 1:43 1-5. Seventeen, Mary Elaine, Whipcracker, Sea Going also ran.

SCRATCHES.

1—Shield, Heatherdale. 3—Rebut, Quorum. 5—Jamestown. 6—Norma Jean.

Clear; muddy.

### At Hamilton.

Weather, cloudy; track slow.

FIRST RACE—Five furlongs:

| | | | |
|---|---|---|---|
| Baben (Adams) | 13.00 | 7.45 | 4.30 |
| Sir Byron (Hollimin) | | 8.10 | 4.00 |
| Studio (Bevins) | | | 3.70 |

Time, 1:02 2-5. Apostle Indian, Light Run, My Kitty, Star Polly, Tryon, Gardenia, Al Rankin also ran.

SECOND RACE—Six furlongs:

| | | | |
|---|---|---|---|
| Sweep (Donoghue) | 9.60 | 4.70 | 2.80 |
| Mistress (Townsley) | | 8.10 | 2.60 |
| Willowbird (Adams) | | | 2.80 |

Time, 1:15 4-5. Lady Mitchell, Gay of Light, Mamie Charta, Doctor McKell, Honor Bay and Dentron also ran.

THIRD RACE—Six furlongs:

| | | | |
|---|---|---|---|
| Sun Kate (F. Slate) | 5.95 | 4.40 | 2.60 |
| Dyking (J. Cooper) | | 4.00 | 2.40 |
| Affair On (E. Lyle) | | | 2.55 |

Time, 1:16 2-5. Pandorus, Postville, Collarvicious, Robbie Thatcher, Money ...son, Sandridge also ran.

FOURTH RACE—Six furlongs:

| | | | |
|---|---|---|---|
| Scared O' Nuthin (W. Crump) | 5.45 | 3.55 | 2.20 |
| Painted (F. Stevens) | | 6.15 | 2.60 |
| Table Talk (F. Dainty) | | | 2.60 |

Time, 1:14. French Lass, Seven Baby also ran.

FIFTH RACE—One and one-eighth miles:

| | | | |
|---|---|---|---|
| Spanish (F. Stevens) | 5.05 | 3.65 | 2.70 |
| Torch (W. Crump) | | 4.30 | 2.85 |
| Blazing Cinch (R. McCrane) | | | 2.60 |

Time, 1:55 3-5. Seabright, Rejuvenation, Wonderful also ran.

SIXTH RACE—One and one-sixteenth miles:

| | | | |
|---|---|---|---|
| Bunfards (E. T. Moore) | 6.90 | 4.00 | 3.10 |
| Peruzzi (F. Dainty) | | 5.05 | 3.70 |
| Pete Chic (R. Cooper) | | | 6.20 |

Time, 1:48 1-5. Cook Bar, Guaranty, Select, Billy Boone, Mohegan, Vema Rock, Star, Sun Meta also ran.

SCRATCHES.

1—Regina S., Fair Briar, Scarlet. 2—Capitol. 3—Mote. 4—Dunrock. 6—Mainsheet, Architect, Hedgehaze, Madgey, Ramona S. 7—Tombstone, Wrench, Firelight, Fascinate, High Dell.

Cloudy; slow.

### At Thistledown.

Weather, clear; track, slow.

FIRST RACE—Five furlongs:

| | | | |
|---|---|---|---|
| Jas. (D. Prophet) | 19.20 | 11.40 | 5.40 |
| Princess Nikki (J. Sandos) | | 26.40 | 9.80 |
| Viola Silkaire (W. Rupanowski) | | | 3.40 |

Time, 1:03 3-5. White Mist, French Brigade, Terrorist, Goldie Bell, Hilda A., Sunny Bell, Miss Flow, Dorothy Ellen, Gertrude Palmer also ran.

SECOND RACE—Six furlongs:

| | | | |
|---|---|---|---|
| Diney's Dash (D. Dougherty) | 20.20 | 10.40 | 7.00 |
| High Prince (C. Frock) | | 16.20 | 8.00 |
| Bayelle Frank (W. Rupanowski) | | | 3.60 |

Time, 1:15 1-5. Roundup Paige, Windy Ross, Salmahill, Acquire, Clere Pierce, Bond Street, Dinny also ran.

THIRD RACE—Six furlongs:

| | | | |
|---|---|---|---|
| Grey March (C. Frock) | 9.00 | 4.20 | 3.00 |
| Runaroll (D. Dupuy) | | 8.20 | 4.00 |
| Torrens (F. Dougherty) | | | 2.80 |

Time, 1:15 2-5. Verbena, Choir Invisible, Furluck, High and Dry, Tuffi, Blue Cadillac also ran.

FOURTH RACE—Six furlongs:

| | | | |
|---|---|---|---|
| Lenny (Curatee) | 6.80 | 6.40 | 3.80 |
| Hilsa (J. Sandos) | | 20.60 | 10.20 |
| Ebbins (F. Dougherty) | | | 2.80 |

Time, 1:14 4-5. Vitalize, Marion Payne, Arline Connor, Rounding Rock, Adorable, Casey Lady also ran.

FIFTH RACE—Mile and 40 yards:

| | | | |
|---|---|---|---|
| Shorty O. (J. Futrelle) | 4.60 | 3.00 | |
| Tan Scooter (W. Duff) | 12.20 | 6.20 | |
| Don Tinky (L. Robinson) | | | 5.00 |

Time, 1:43 1-5. Rock Hawk, Dondaba, Mont Daisy, Wine Jug also ran.

SCRATCHES.

1—Awaken Lady Sweet, Bill Lutz, Crossed Wires, Prize Winner, Intruder. 2—Champ o Mars, Redbank, Oberon, Nonsense, Lady Shelby, Irene L., Nellie Reed. 3—Edna Dale, Agitate, Aquatic. 4—Japhet. 5—Havoc, Dugvant, Prince Ronald, Master Samover, Bucky Harris. 6—Purple Light, Milano, Happy Birthday, Marlin, Albert Blanton. 7—Middle Temple.

Clear; slow.

## OMAHA TAKES LEAD IN WESTERN LEAGUE WHEN WICHITA NINE LOSES

DES MOINES, Ia., June 27.—Des Moines pushed Wichita out of first place in favor of Omaha here last night in the Western League by defeating the Aviators, 4-3, in a pitchers' battle between Ralph Birkofer and Andy Bednar. The former struck out 14 batsmen. He shut out the visitors after the second inning, giving only two hits in the last seven frames.

**Dimond to Officiate.**

Ben Dimond, veteran catcher who has played with several teams in the Western Association, has been appointed an umpire on the league's staff.

## RUTH BAILEY IN SEMI-FINALS OF DISTRICT MEET

By Davison Obear.

Play in the St. Louis district tennis championship for women players is now in the semi-final round of the singles event as a result of matches completed yesterday afternoon on the Triple A Club courts. The doubles event has reached the second round.

Medora Steedman, St. Louis Country Club player, provided the outstanding upset in the singles by defeating Lottie Hagemeyer, Forest Park Tennis Club entrant, in a quarter-final round match, yesterday, 6—2, 6—2.

Miss Steedman's superior placements across court gave her the victory. During part of the match Miss Hagemeyer was weak in net volleys. As a result of her victory, Miss Steedman will oppose Ruth Bailey, seeded No. 1, in the semi-finals today.

In another quarter-final singles match, Mallicent Endicott defeated Wilma Benson. Miss Endicott won the first set, 6—1, but was forced to closer play in the second. Miss Benson opened strong in the second set, and by consistent play ran up a lead of 4 to 2 in games. Miss Endicott took her service and then lead at 5 to 4, but Miss Benson brought the score to 5-all. Miss Endicott then won two straight games and the set, 7—5.

**Miss Bailey Easy Winner.**

Ruth Bailey won from Mrs. Florence Probert, 6—0, 6—0, in one of the remaining quarter-final contests, while Mrs. Virginia Ducker defeated Mrs. Zita Cantwell, 6—1, 6—0, in the other.

Mrs. Violet Furlong and Wilma Benson advanced in the doubles play by winning a hard-fought match from Mrs. Anna Lindemann and Ann Kaiman. The winners took the first set, 6—0, but Mrs. Lindemann and Miss Kaiman reversed the order by taking the second set, 6—2, due to good teamwork and placements. The third set was won by Mrs. Furlong and Miss Benson by a 6—2 score, giving them the match. Both teams are O'Fallon Park representatives.

In the singles semi-finals this afternoon, starting at 2 o'clock, Ruth Bailey will oppose Medora Steedman, while Miss Endicott meets Mrs. Virginia Duckel. Miss Bailey and Miss Endicott are expected to advance. Miss Endicott is the defending champion.

**Yesterday's Results.**

SINGLES.

Quarterfinal Round—Ruth Bailey defeated Mrs. Florence Probert, 6—0, 6—0; Medora Steedman defeated Lottie Hagemeyer, 6—2, 6—2; Mrs. Virginia Ducker defeated Mrs. Zita Cantwell, 6—1, 6—0; Mallicent Endicott defeated Wilma Benson, 6—5, 7—5.

DOUBLES.

Second Round—Ruth Bailey and Mrs. Virginia Ducker defeated Mrs. Zita Cantwell and Dolphus Ranch, 6—2, 6—2; Lottie Hagemeyer and Mrs. Robert Hagemeyer, Jr., defeated Mrs. Florence Probert and Mrs. Violet Furlong, 6—2, 6—2; Medora Steedman and Ann Kaiman defeated Mrs. Ann Lindemann and Ann Kaiman, 6—2, 2—6, 6—2.

## NIGHT BASEBALL HAS DOUBLED ATTENDANCE IN WESTERN LEAGUE

TOPEKA, Kan., June 28.—Dale Gear, Western League president, today announced attendance so far this season had doubled at Omaha and Des Moines, where night baseball is being played. He said the entire league had shown a substantial attendance increase.

The league president said he would attend the first night game to be played in Oklahoma City July 3, when Topeka meets the Indians under the arcs. He then will return to Topeka for the first night contest here on July 7 when the Senators meet Oklahoma City.

Gear, also president of the Western Association, announced attendance in that circuit at Independence and Muskogee, where night baseball is being played, had been revived. He said Joplin planned to inaugurate night baseball July 1.

## CHICAGO JUNIOR NET TOURNEY SEMIFINALS SCHEDULED FOR TODAY

CHICAGO, June 27.—Four of America's leading boy tennis stars remained in the struggle for the Chicago City Junior championships entered his semifinal round.

They were Jay Cohn of Santa Monica, Cal., national boy champion; Earl Bossing, Cincinnati, O.; Karl Kamrath, Dallas, Tex., and Joe "Bill" Bralley, another Texas star. The players entered the bracket by eliminating Chicago entrants easily. In the semifinal bracket, Bralley opposed Kamrath and Cohn faced Bossing.


ATTENTION!!
Fishermen



A complete line of salesman's samples, consisting of Flies, Trolling Bait, Silk Lines, Wood Minnows, Reels, Minnow Buckets, etc., at less than Wholesale Prices.

TAKE ADVANTAGE OF THESE BARGAINS WHILE STOCK IS COMPLETE.

Sigolotf Bros. Hardware Company
1204 Franklin Av.


## WRAY'S Column

**New Fight Division Needed.**

PRIMO CARNERA is likely to play hob with former fight classifications. At this writing it appears that a new division, the super-heavyweight, may be needed to take care of the men of abnormal size who are now developing or who may in future be developed.

A good big man is better than a good little one. It is no more fair to ask Max Schmeling to fight a Primo Carnera, both being equally advanced in boxing skill, than it would be to force a welterweight to fight Schmeling.

In the olden days the words of Bob Fitzsimmons were accepted as gospel, "The bigger they come the harder they fall." Meaning that mere size meant nothing except that it afforded the opponent a bigger and slower target, and one easier to hit hard.

• • •

**Big, but That Was All.**

IN the past, however, the big men of the ring amounted to little more than cumbersome lubbers with little boxing knowledge. Primo Carnera stands for a new order of heavyweight—that is a super-size heavyweight who at the same time is a real, conditioned athlete.

Since Willard came to the fore there have been a number of new and unusually heavy fighters brought out as prospects. With Carnera coming along there will soon be more discoveries of the sort, emulating him.

When that time comes the fathers of boxing will probably have to group these in the "super" class, consisting, say, of men above 220 pounds.

It's logical and fair. There is no more reason to believe that Jimmy McLarnin can stop Max Schmeling than that Max Schmeling can knock out Carnera.

• • •

The difference between a middleweight and the light heavyweight is only 15 pounds. But the difference between a light heavyweight and Carnera is 90 pounds!

Plenty of room for another class in between.

• • •

**The Betting Angle.**

THE foul situation has another angle—betting. Of course to wager on boxing bouts is futile, but the public will do it. And the last four major heavyweight battles have caused plenty of snarls among those who lay their money on the line.

Four fouls, or near fouls, almost have taken the heart out of the speculators. Consider that Von Porat, Sharkey and Godfrey, all favorites and all leading at the time of their mishaps, were beaten by fouls. The men who backed them lost their wagers of course.

What to do about it? Well, if fans must risk the family plate on such things there is only one thing to do—stipulate that the wagers are to be drawn, and the event considered no contest if the affair ends in

# GERMAN SPORTS CLUB TIES COOKS IN FINAL TWILIGHT SOCCER GAME

## DOLANS WIN LEAGUE TITLE; ACADEMYS TAKE SECOND PLACE

The nine weeks schedule of the Amateur Twilight Soccer League was brought to a close last evening when the German Sports Club and the Cook A. C. played a scoreless tie before about 1000 persons at Sherman Park. The Dolan Football Club won the league championship by holding the Academy Club to a tie on Tuesday evening. Twilight soccer, an experiment in this city, was a success, the promoters feel and it is probable that a similar short season will be attempted in the fall.

The German Club appeared to better advantage last evening than in some of its previous games but, as usual, was weak in the matter of finishing off its scoring moves. Goaltender Bryan of the Cooks was only seriously extended once or twice. The Cooks, on the other hand, were constantly testing Kassler. Pat Reidy's low shot to the corner in the closing minutes was the best effort of the game and Kassler had to throw himself into the goal corner to intercept.

The championship trophy, awarded by the United States Football Association, and the O'Hanlon trophy, to be awarded the club showing the greatest improvement on the season's play, will be presented at the league banquet to be held at the German House, Tuesday, July 8.

| GERMAN S. C. | Pos. | COOK A. C |
|---|---|---|
| Hoffmann | G. | Bryan |
| Vogt | R. F. | Ballesty |
| Liebmen | L. F. | McGinn |
| Kohler | C. H. | Ahearn |
| Thoene | C. H. | Gallagher |
| Ulmer | L. H. | straznmen |
| Kohler | R. H. | J. Reidy |
| Jost | I. R. | Zimmerman |
| Dandes | C. | Kramer |
| Hoffman | I. L. | P. Reidy |
| Schiller | O. L. | Blaisdell |

Referee—George Corrigan. Linesmen—Allen Petersen and Tal Mulroy.
Time of halves—25 minutes.

FINAL STANDING OF CLUBS.

| Club. | W. | L. | T. | Pts. | Goals For | Goals Against |
|---|---|---|---|---|---|---|
| Dolans | 3 | 1 | 5 | 11 | 10 | 7 |
| Academys | 2 | 2 | 5 | 9 | 12 | 11 |
| Germans | 0 | 1 | 8 | 8 | 5 | 7 |
| Cooks | 2 | 3 | 4 | 8 | 8 | 16 |

### Coxswain Is Captain.

By the Associated Press.

POUGHKEEPSIE, N. Y., June 27.—Richard "Curly" Harris, 21-year-olds coxswain for the past two years, was elected captain of the Washington varsity crew for 1931 at the close of a dinner given the rowing squad here today.

## Who's Who

*In Baseball*

By the Associated Press.

**Major League Leaders.**
**(Including games of June 26)**
**NATIONAL LEAGUE.**

**Batting—Fisher, Cardinals, .431.**
**Runs—Cuyler, Cubs, 65.**
**Runs batted in—Klein, Phillies, 75.**
**Hits—Klein, Phillies, 100.**
**Doubles—Frisch, Cardinals, 23.**
**Triples—Cuyler, Cubs, 11.**
**Home runs—Wilson, Cubs; Berger, Braves, 22.**
**Stolen bases—Cuyler, Cubs, 16.**

**AMERICAN LEAGUE.**

**Batting — Simmons, Athletics, .403.**
**Runs—Ruth, Yankees, 81.**
**Runs batted in—Gehrig, Yankees 78.**
**Hits—Hodapp, Indians, 96.**
**Doubles — Gehringer, McManus, Tigers, 21.**
**Triples—Combs, Yankees, 11.**
**Home runs—Ruth, Yankees, 26.**
**Stolen bases—Rice, Senators, 12.**

**Leading Batters.**

**NATIONAL LEAGUE.**

| Player—Club. | G. | AB. | R. | H. | Pct. |
|---|---|---|---|---|---|
| Fisher, St. Louis | 39 | 109 | 26 | 47 | .431 |
| Klein, Phila. | 59 | 245 | 60 | 100 | .408 |
| P. Waner, Pitt. | 53 | 200 | 44 | 81 | .405 |
| O'Doul, Phila. | 56 | 220 | 45 | 88 | .400 |
| Terry, New York | 61 | 250 | 60 | 99 | .396 |

**Leader a year ago today—O'Doul, Philadelphia, .390.**

**AMERICAN LEAGUE.**

| Player—Club. | G. | AB. | R. | H. | Pct. |
|---|---|---|---|---|---|
| Simmons, Phila. | 52 | 206 | 56 | 83 | .403 |
| Gehrig, N. Y. | 62 | 226 | 57 | 89 | .394 |
| Cochrane, Phila. | 50 | 173 | 39 | 68 | .393 |
| Rice, Wash. | 59 | 243 | 57 | 94 | .387 |
| Dickey, N. Y. | 45 | 161 | 25 | 61 | .379 |

**Leader a year ago today—Foxx, Philadelphia, .406.**

### Yesterday's Home Runs.

| | |
|---|---|
| Seeds, Indians | 1 |
| Lazzeri, Yankees | 1 |
| Hale, Browns | 1 |
| Foxx, Athletics | 1 |
| Hodapp, Indians | 1 |
| Averill, Indians | 1 |
| Grantham, Pirates | 1 |
| Rensa, Tigers | 1 |
| Harris, Senators | 1 |
| Ott, Giants | 1 |

### Detroit Signs Collegian

WORCESTER, Mass., June 27.—The Worcester Telegram today says that Jimmy Shevlin, star first baseman for Holy Cross College, has signed a contract with the Detroit club of the American League, and will be one of the highest priced college players who has ever entered the big leagues. He batted .443 this season.

## LORD GETS LOW GROSS TOTAL IN HANDICAP GOLF

Roger E. Lord, veteran Algonquin Club star, had the low gross score among the low handicap players of the St. Louis District Golf Association in the monthly tournament yesterday. Playing at Normandie, Lord shot 73 over the difficult par 72 course, going out in even par and coming back in 36, one over.

Lord scored birdies on the fourth, eighth, fifteenth and eighteenth holes, the latter a deuce on the very tough par 3 243-yard final hole, while he was two over par on the tenth and one over each on the second and third holes. Roger had a tough break at No. 10, for his second left him on the far side of the ditch to the right of the green, with a tuft of weed only two inches in front of the ball. His attempted pitch shot went straight up in the air, hit the limb of a tree and bounced down again, causing him to take an additional stroke to get on.

In addition to winning low gross prize, Lord paired with K. H. Saunders of Normandie, had the low doubles score, as Roger had 4 strokes handicap, giving him a net 69, while Saunders, with an 84 with 10 off for 74, the pair scoring 143 net.

There were 69 players in the division, and two of them tied for low net with 68, Sid Salomon Jr., Westwood, shooting a 77, with nine strokes handicap, and Richard Fitzgerald, Forest Park, getting a 78, with 10 strokes handicap.

**Ewing North Hills Winner.**

Togo Hamamoto, star Japanese player from Forest Park, had a hard time getting around in 82, a considerable number of strokes over Togo's game, and it was not until he reached the seventeenth hole that he realized what was the matter. He couldn't get any distance or direction with his tee shots, but not until the round was almost completed did he realize that he was playing with the new-size ball, larger and lighter and more susceptible to influence from the wind. And there was plenty of wind blowing at Normandie yesterday, carrying Togo's ball to the right and to the left or any other direction rather than the one in which he desired to go.

Lord's card, with par:

Out: Par—5 4 3 5 3 4 5 4 4—37
Lord— 5 5 4 4 3 4 5 3 4—37
In: Par—
4 4 3 4 4 5 3 5 3—35 37—72
Lord—
6 4 3 4 4 4 3 6 2—36 37—73

Ken Ewing, of Forest Park, with a score of 86 and a handicap of 20, for a net of 66, showed the way to the other half of the field, which played over the North Hills course. E. V. Maher of North Hills won the low gross prize with 80. In team play, Ewing and A. E. Vieth tied with J. A. Shontz and J. R. Kearney with totals of 143.

## REINHARDT TO MEET GEORGE DAW ON PRO FIGHT CARD, MONDAY

In a five-round preliminary match, Joey Reinhardt, hard-punching Salt Lake City fighter, will face Georgie Daw, Pine Lawn welterweight, on Monday night's professional boxing card at the Battery A open-air arena, according to an announcement by Eddie Felix, matchmaker for the Walter Hatefeld Post of the American Legion.

Reinhardt knocked out Jackie Doss, a Choctaw Indian, in an early round on the last Battery fight card.

Daw formerly held the Western A. A. U. welterweight championship and since he has been fighting in the professional ranks he owns a record of five victories and one draw. Mickey Cummings held him to an even point score. Bobby La Plante of Hannibal, Mo., is one of the fighters he has beaten.

John Schwake, local heavyweight, and Dave Knost, George Wilsman's protege, engaged in stiff training sessions yesterday in preparation for their 10-round battles. The former meets Chunky Ewing, and the latter faces Joe Brian. Ewing and Brian hail from Indianapolis.

## BOBBY JONES BEGINS TRIP BACK TO U. S.

By the Associated Press.

LONDON, June 27.—With the British open and amateur golf championship cups in his baggage, Bobby Jones left London today for New York by way of Southampton. He was accompanied by Cyril Tolley, British golfer. This is the first time that both British golfing cups have left England together.

In strong contrast to the big galleries which followed him around the links at St. Andrews, Hoylake, and elsewhere, Bobby's departure from Waterloo Station was a quiet affair with only a few newspapermen to see him off.

"Don't think I will be able to come across to Britain next year," he said, "in fact you can pretty well take it for granted that I won't be in England in 1931. I could not have been better treated than I have been in your country, but I feel a bit nervous about what is to come. I understand they are planning a big reception for me in New York. I don't know how I am going to get on with that business at all."

## Play-by-Play of Browns' First Game

FIRST INNING — BROWNS—Blue walked. McNeely fanned. Goslin popped an easy fly that Dykes dropped and then he threw wild to second trying to get Blue, Blue scoring and Goslin taking second. Grove tossed out Kress, Goslin going to third. McNair threw out Hale. **ONE RUN.**

ATHLETICS—Bishop singled to right. Haas hit into a double play, Melillo to Kress to Blue. Cochrane singled to center. Simmons forced Cochrane, Melillo to Kress.

SECOND — BROWNS — Melillo grounded to Bishop. Miller took Gullic's high fly. Manion fouled to Foxx.

ATHLETICS—Foxx fanned. Miller walked. Dykes was safe on Kress' error. McNair hit into a double play, Kress to Blue.

THIRD—BROWNS — Coffman doubled to the scoreboard in center for the first hit off Grove. Blue sent a sacrifice fly to Simmons. McNeely hit to McNair and Coffman was out at the plate, McNair to Cochrane, McNeely taking second on the play. Goslin fanned.

ATHLETICS—**Grove hit a home run over the center field wall.** Bishop grounded to Blue. Haas flied to Gullic. Cochrane flied to Goslin. **ONE RUN.**

FOURTH—BROWNS — Bishop threw out Kress. Hale was safe when Foxx dropped Grove's toss. Melillo singled to right, Hale taking third. Gullic grounded to McNair and when he threw wild to Bishop both runners were safe, Hale scoring on the play, Melillo taking third. Manion singled to left, scoring Melillo and Gullic taking third. Coffman struck out. On an attempted double steal, Gullic was out at the plate, Cochrane to McNair to Cochrane.—**TWO RUNS.**

ATHLETICS—Simmons walked. Foxx struck out. Miller singled to left, Simmons stopping at second. Dykes flied to McNeely. McNair forced Miller, Kress to Melillo.

FIFTH—BROWNS — Blue fanned. McNeely singled to left. Goslin doubled to left, McNeely stopping at third. McNeely and Goslin scored and Kress went to second when McNair booted Kress' grounder. Hale singled to right, scoring Kress. Hale died stealing, Cochrane to McNair. Melillo singled over second. Melillo stole second. Gullic singled to center, scoring Melillo. Manion popped to Bishop. **FOUR RUNS.**

ATHLETICS—Grove singled to center and went to second on Melillo's wild throw. Higgins ran for Grove. Bishop rolled out to Blue, Higgins taking third. Haas singled along the third base line, Hale knocking down the ball, Higgins remaining on third. Cochrane hit into a double play, Kress to Blue.

SIXTH BROWNS—Shores went into pitch, Williams went to second and Schang to catch for the Athletics. Coffman's second hit was a sharp single to center. Blue flied to Miller. McNeely flied to Williams. Goslin flied to Miller.

ATHLETICS—Simmons went out Melillo to Blue. Foxx went out the same way. Miller beat out a hit to Coffman. Coffman tossed out Dykes.

SEVENTH—BROWNS — Cramer went to left field in place of Simmons for the Athletics. Kress flied to Haas. McNair tossed out Hale. Melillo fanned.

ATHLETICS—Hale threw out McNair. Boley batted for Shores. Boley was safe on Kress' boot of his easy grounder. Williams flied to Goslin. Haas doubled to center. Boley going to third. Schang lined to McNeely.

EIGHTH—BROWNS — Perkins, a left-hander, signed by Connie Mack yesterday, went in to pitch for the Athletics. Gullic doubled against the left-field wall. Perkins threw out Manion. Gullic taking third. Coffman walked. Gullick scored and Coffman took second on a balk. Williams threw out Blue, Coffman going to third. McNeely popped to Dykes. **ONE RUN.**

ATHLETICS—Cramer singled to right. Foxx singled to center, sending Cramer to third. Cramer scored on Miller's sacrifice fly to Gullick. Dykes singled to center, Foxx going to second. McNair forced Dykes. Kress to Melillo, Foxx going to third. Hale threw out Perkins. **ONE RUN.**

NINTH — BROWNS — Goslin flied to Haas. Kress popped to Williams. Hale fanned.

ATHLETICS — Melillo threw out Williams. Kress threw out Haas. Melillo threw out Schang.

### Champions, Too

FIRST GAME.

| BROWNS. | AB. | R. | H. | PO. | A. | E. |
|---|---|---|---|---|---|---|
| Blue lb | 3 | 1 | 0 | 13 | 0 | 0 |
| McNeely cf | 5 | 1 | 1 | 2 | 0 | 0 |
| Goslin lf | 5 | 1 | 1 | 2 | 0 | 0 |
| Kress ss | 5 | 1 | 0 | 4 | 6 | 2 |
| Hale 3b | 5 | 1 | 1 | 0 | 2 | 0 |
| Melillo 2b | 4 | 2 | 2 | 2 | 6 | 1 |
| Gullic rf | 4 | 1 | 2 | 2 | 0 | 0 |
| Manion c | 4 | 0 | 1 | 2 | 0 | 0 |
| Coffman p | 3 | 0 | 2 | 0 | 1 | 0 |
| Total | 38 | 8 | 10 | 27 | 15 | 3 |

| PHILADELPHIA. | AB. | R. | H. | PO. | A. | E. |
|---|---|---|---|---|---|---|
| Bishop 2b | 3 | 0 | 1 | 1 | 2 | 0 |
| Williams 2b | 2 | 0 | 0 | 2 | 1 | 0 |
| Haas cf | 5 | 0 | 1 | 2 | 0 | 0 |
| Cochrane c | 3 | 0 | 1 | 6 | 2 | 0 |
| Schang c | 2 | 0 | 0 | 2 | 0 | 0 |
| Simmons lf | 2 | 0 | 0 | 1 | 0 | 0 |
| Cramer lf | 1 | 1 | 1 | 1 | 0 | 0 |
| Foxx 1b | 4 | 0 | 1 | 8 | 0 | 1 |
| Miller rf | 2 | 0 | 2 | 3 | 0 | 0 |
| Dykes 3b | 4 | 0 | 1 | 1 | 4 | 2 |
| McNair ss | 4 | 0 | 0 | 1 | 4 | 2 |
| Grove p | 2 | 1 | 2 | 0 | 1 | 0 |
| Shores p | 0 | 0 | 0 | 0 | 0 | 0 |
| Perkins p | 1 | 0 | 0 | 0 | 1 | 0 |
| Higgins | 0 | 0 | 0 | 0 | 0 | 0 |
| Boley | 2 | 0 | 0 | 0 | 0 | 0 |
| Total | 37 | 2 | 10 | 27 | 11 | 5 |

Higgens ran for Grove in the fifth.
Boley batted for Shores in seventh.

| Innings— | 1 | 2 | 3 | 4 | 5 | 6 | 7 | 8 | 9 |
|---|---|---|---|---|---|---|---|---|---|
| Browns | 1 | 0 | 0 | 2 | 4 | 0 | 1 | 0 | — 8 |
| Philadelphia | 0 | 0 | 1 | 0 | 0 | 0 | 0 | 1 | 0 — 2 |

Runs batted in—Gullic, (2), Manion, Kress, Hale, Grove, Miller. Two-base hits—Coffman, Goslin, Gullic. Home run—Grove. Stolen base—Melillo. Sacrifices—Blue, Manion, Miller. Double plays—Melillo to Kress to Blue; Kress to Blue (2). Left on bases—Browns, 6; Philadelphia, 10. Bases on balls—Off Coffman, 2; off Perkins, 1. Struck out—By Coffman, 2; by Grove, 4; by Shores, 1; by Perkins, 1. Hits—Off Grove, 8 in 5 innings; off Perkins, 1 in 2 innings; off Perkins, 1 in 2 innings. Balk—Perkins. Losing pitcher—Grove. Umpires—Guthrie, Hildebrand and Ormsby. Time—2h. 4m.

## Dog Entries and Results

### At Kingshighway.

ENTRIES.

First race, three-sixteenths mile:
Traffic Concern — Silver Eyes
Black Hawke — Buck Baby
Plenty Sweet — Susie's Son
Don't Blame Me — Also eligible:
Tattoo — Victor Concern

Second race, three-sixteenths mile:
Ballygriffin — Pettie M.
Mr Gal Sal — Leading Lady
Caesar Boy — Nemo
Distractor — Also eligible:
Bonnie's Repeater — Spring Fever

Third race, futurity:
Boo Dit — Wicked Rover
Speedy Dick — Freedoms Joy
Junior Lee — Princess Jamie
Beau Geste — Also eligible:
Megamred Tread — Successful

Fourth race, futurity:
Mom's Boy — Jack Snipe
The Chief — Colorado Jack
Star Juggler — Fawn Fashion
Titto — Also eligible:
Favorite Son — Paxil

Fifth race, five-sixteenths mile:
Galway Ann — Red M. El
Buckeye Buck — Larry Lynch
Drifting Eagle — King Jimmie
Beau Geste — Also eligible:
Beaded Joe — Toty Done

Sixth race, three-sixteenths mile:
Master Jamestown — Paavo Nurmi
Maid's Honor — Tulsa Red
Halon's Corner — Pat O'Brady
Indian Runner — Also eligible:
Bill Morgan — Damarland

Seventh race, futurity:
Clever Maid — Soony Lady
Maid's Hennory — Thor
Blended Brew — Mullicrew Hill
Last Flint — Also eligible:
Roaming Baby — Flower of the Night

Eighth race, five-sixteenths mile:
Unmarked — Sammie Meadows
Pirjar Al — Haselmere
Acropolis — Irish Chief
Black Dix — Also eligible:
Super Broadnaught — Fleet Boy

Ninth race, futurity:
Roaming Town — Also eligible:
Dark Warrior — Cardinal
Teddy's Steampacket — Galway May
Jamestown Pride — Toots
Dash's Model — Rapscallion

Tenth race, futurity hurdle:
Gili — Gradual Starter
Ocean Blow — Expert Tom
Shuffling Comrade — Tars Miracle
Maureen Lady — Also eligible:
Buck Hawke — Darkest Eagle

(Dots listed according to post positions.)

RESULTS.

FIRST RACE—Three-sixteenths mile:

| | | | |
|---|---|---|---|
| Rudy Boy | 15.20 | 5.00 | 4.60 |
| Buck Solitaire | | 4.80 | 3.40 |
| Flying Herman | | | 3.20 |

Time—:20. Bettina, Little Jack Little, Jab, Cool Weather and Miss Wellesey Gun also ran.

SECOND RACE—Three-sixteenths mile:

| | | | |
|---|---|---|---|
| Mike Shannon | 8.80 | 4.60 | 3.00 |
| Black Hill | | 4.00 | 2.80 |
| Stepping Prince | | | 4.80 |

THIRD RACE—Futurity:

| | | | |
|---|---|---|---|
| Husky Martlow | 5.00 | 4.00 | 3.00 |
| Ho Dor | | 5.20 | 4.20 |
| New Music | | | 2.60 |

Time—:29 3-5. Tonto Meadows, Going Good, Lassa Jamestown, Mary Lene and Beckie Jo also ran. Billy Blood, scratched.

FOURTH RACE—Futurity:

| | | | |
|---|---|---|---|
| Needa Grey | 10.80 | 4.40 | 3.60 |
| Sandy M. | | 3.20 | 2.60 |
| Caperton Crasher | | | 4.00 |

Time—:29 2-5. Keen Warlor, Cheerful Tom, Judge Palmer, Mama's Babe and Johnnie Flint also ran.

FIFTH RACE—Five-sixteenths mile:

| | | | |
|---|---|---|---|
| Billy the Wisp | 13.20 | 9.00 | 5.80 |
| Long Flint | | 4.20 | 3.00 |
| Dude Wrinkle | | | 4.60 |

Time—:33 2-5. Decca, Medicine Man, Dancing Daughter, Gloomy Partner and Galway Ann also ran. Billy Model, scratched.

SIXTH RACE—Three-sixteenths mile:

| | | | |
|---|---|---|---|
| Neighbor | 12.80 | 5.80 | 4.40 |
| Chief Renown | | 10.20 | 4.60 |
| Over the Hills | | | 6.80 |

Time—:29 1-5. Uno Meadows, Que Dice, London Baby, Damarland and Miss Rambler also ran. Cash Here, scratched.

SEVENTH RACE—Futurity:

| | | | |
|---|---|---|---|
| Warwick | 11.00 | 4.20 | 3.20 |
| Sammie Meadows | | 4.20 | 3.00 |
| Horsham | | | 3.40 |

Time—:29 1-5. Cool Wave, Cheerful Sam, Bashful Diamond, Texas White and The Warrior also ran.

EIGHTH RACE—Five-sixteenths mile:

| | | | |
|---|---|---|---|
| Jazz Singer | 24.00 | 10.00 | 4.60 |
| Gaulstown Gun | Imperial | 4.00 | 3.00 |
| Velocity | | | 4.00 |

Time—:33. Sandy El, Dicky Diamond, Nicholas, De Rosia Breeze and Dick Hopewell also ran.

NINTH RACE—Futurity:

| | | | |
|---|---|---|---|
| Mike Murray | 5.40 | 3.60 | 3.80 |
| Meadows Aristocrat | | 3.20 | 3.40 |
| Waus Hopper | | | 7.20 |

Time—:28 4-5. Passport, Fritzy Fay, Garry's Boy, Trail Blazer and Gor-a-Man also ran.

TENTH RACE—Futurity:

| | | | |
|---|---|---|---|
| Famous Fashion | 5.40 | 3.80 | 2.80 |
| Kelly Lad | | 4.60 | 3.60 |
| Beauty Dasher | | | 3.40 |

Time—:30. Cheerful Grace, Unfit, Cuddle Up, Heddenite and Camille also ran.

### At Madison.

ENTRIES.

First race, one-quarter mile:
Rush Onward — Hard to Tune
Sterling Silver II — Joyful Jag
Smiling Gus — Graf
Easy Man — Also eligible:
Dolly Freedom — Ah Do

Second race, one-quarter mile:
Freedom's Fast — Irish Wizard
Sonny Mack — Irish Buddy
Derravarragh — Keeper
Justice — Also eligible:
Z. S. C. — Arcadian Buck

Third race, futurity:
Karavan — Allen Water
Mustz — Carlo
Bishop's Island — High Tention
Mounted Ranger — Also eligible:
Straight Eight — Jovial Scamp

Fourth race futurity:
Mickey Concern — Woody English
Some Play — Double Play
Spring Show — Angus McAngus
Blue Event — Also eligible:
Mate o' Mine — Bryn Brigade

Fifth race, three-eighths mile:
Model Oak — Hard A Starboard
Glenview Rover — Chief Dan O'Brien
Hilcourts Wonder — El Peet
Dick Skeets — Also eligible:
Hawkes Gold — Lou's Visitor

Sixth race, futurity:
Blue Sky — Rough Rider
Wichita Rex — Daring Chink
Spalding Brutus — Daredevil
Just Judas — Also eligible:
Dainty Chance — Appearing Irishman

Seventh race, one-quarter mile:
Mile Hill — Hargrento
Oakland Girl II — Daring Cossack
Sizar — Shackleton
Winnie O'Groats — Also eligible:
Betty Grey — Glendonnel Abu

Eighth race, futurity:
Sam Meadows — Copa de Oro
McGurg — Decision
Master Kildare — Dr. Harry
Just Andrew — Also eligible:
Concession — Armed Man

Ninth race, five-sixteenths mile:
Louis Meadows — Royal Palm
Fearless Duke — Playgoer II
Grey Buck — Dry Creek
Cashoo — Also eligible:
Banjo Encore — Swift and Sure

Tenth race, futurity:
Spalding Bowser — Irish Side
Safeway — Reckless Warrior
Spirit J. — The Villain
Call Boy — Also eligible:
Brass Rail — Paddock Judge

RESULTS.

FIRST RACE—One-quarter mile:

| | | | |
|---|---|---|---|
| Kantor | 6.00 | 3.20 | 2.40 |
| Young Sinder | | 3.40 | 2.60 |
| Deer Creek | | | 2.80 |

Time—:26 3-5. Dolores, Good News, Irish Mug, Odd Mantle and Two of Spades also ran. Goody Two Shoes scratched.

SECOND RACE—One-quarter mile:

| | | | |
|---|---|---|---|
| Creelman | 10.40 | 5.80 | 4.80 |
| Stanhope Hero | | 12.20 | 8.00 |
| Cantonian King | | | 8.80 |

Time—:26 4-5. Kash Karess, Cheerful Croftbill, Shenandoah II, Irish Event and Toreador also ran.

THIRD RACE—Futurity:

| | | | |
|---|---|---|---|
| Sunny Land | 17.20 | 9.00 | 5.20 |
| Red Ball | | 4.60 | 3.60 |
| Western Bandit | | | 4.80 |

Time—:30 3-5. Keen Factor, Sweet Lover, Silver Spoon, Rolling Meadows and Bright Holme also ran.

FOURTH RACE—Futurity:

| | | | |
|---|---|---|---|
| Dewey Meadows | 11.80 | 5.20 | 4.00 |
| Toe Hold | | 6.40 | 4.60 |
| Market Price | | | 7.00 |

Time—:30. Seascape, The Bat, Head Scissors, Master Ballydonegan and Bright Meadows also ran.

FIFTH RACE—Five-sixteenths mile:

| | | | |
|---|---|---|---|
| Golden Sheen | 9.20 | 5.40 | 3.40 |
| Such-a-Toff | | 8.60 | 4.60 |
| Sly Boots | | | 4.20 |

Time—:33 2. Moving Irishman, Rotary, General Bob, Jerry and Magic Garter also ran.

SIXTH RACE—Futurity:

| | | | |
|---|---|---|---|
| Bachelor's Excuse | 12.20 | 6.40 | 4.40 |
| Pay Me | | 6.00 | 4.00 |
| Commander Sicilic | | | 4.40 |

Time—:30. Speedy Manna, Bondage, Dry Argut, Silver Tip and Smoky Hill also ran.

SEVENTH RACE—One-fourth mile:

| | | | |
|---|---|---|---|
| Arthur Dillon | 18.80 | 7.00 | 4.80 |
| Meadow's Natural | | 4.40 | 3.60 |
| Singlefoot | | | 5.00 |

Time—:27. Shraheen Leader, Ding Dust, Star of Slane, Melksham Mae and Bampton Viscount also ran.

EIGHTH RACE—Futurity:

| | | | |
|---|---|---|---|
| Appearing Irishman | 18.60 | 9.40 | 5.00 |
| Nanteman | | 5.80 | 4.00 |
| Son of John | | | 4.40 |

Time—:29 2. Real Mischief, Huntress, Black Baby, Rex Hare and More Pie also ran.

NINTH RACE—Five-sixteenths mile:

| | | | |
|---|---|---|---|
| Tommy Scott | 16.60 | 5.20 | 4.00 |
| Billy Jones | | 4.80 | 3.20 |
| Rocket Hawke | | | 5.20 |

Time—:32 4. Lakeside, Even Money, Sydney, Electro and Rush Forth also ran.

TENTH RACE—Futurity:

| | | | |
|---|---|---|---|
| Playful | 6.80 | 4.20 | 3.20 |
| Dry Land | | 8.00 | 5.40 |
| Glenrosk Rebel | | | 5.20 |

Time—:29 1. Paddock Judge, Judann, Hanny Dan, Dutch's Chum and Just Judas also ran. Owner's Risk was scratched.

## Eight-Year Rivalry Between Mrs. Wallace and Virginia Pep Culminates in Match, Tomorrow

By W. J. McGoogan.

Two players who have practically dominated the St. Louis Women's District Golf Association for eight years will meet tomorrow in the final round of the eleventh annual district championship tournament, at the St. Louis Country Club.

The contest will be 36 holes, 18 in the morning, starting at 9 o'clock, and 18 in the afternoon, starting about 1 o'clock. The principals are Mrs. Mahlon B. Wallace Jr., St. Louis Country Club, and Miss Virginia Pep, Midland Valley.

It will be the fourth meeting between the pair in the final match for the title in the past eight years and in each of the four other years one or the other has been a finalist. Miss Pep has won the championship four times and Mrs. Wallace three times. Only once has the combination been broken and that was last season when Mrs. I. S. Hynes of Normandie defeated Mrs. Wallace for the championship. In the three final matches between Mrs. Wallace and Miss Pep, Mrs. Wallace has won twice and Miss Pep once.

**Miss Pep's First Victory in 1922.**

Miss Pep won the championship first in 1922, defeating Mrs. E. Lansing Ray in the final and repeated her triumph in 1923 at the expense of Mrs. R. J. Kohn. The next year she met Mrs. Wallace in the final for the first time and Mrs. Wallace, then Miss Audrey Faust, won. In 1925 Miss Pep won from Mrs. Hynes in the final match which was Mrs. Hynes' first year in golf.

Miss Pep met and defeated Mrs. Wallace in 1926 and that was the last time Miss Pep has won the title for in 1927 she lost to Mrs. Wallace and in 1928 and 1929 Mrs. Wallace was the finalist, but Mrs. Hynes took Miss Pep's place as her opponent. Mrs. Wallace defeated Mrs. Hynes for her third district championship in 1928 and then lost to Mrs. Hynes last year.

Mrs. Hynes was eliminated by Miss Pep in the second round of the present tournament while Miss Pep and Mrs. Wallace went on to win their semifinal matches yesterday. Mrs. Wallace defeating Mrs. M. J. Isler, Midland Valley, eight and six and Miss Pep winning from Mrs. E M. Brennan, North Hills, five and four.

Miss Pep, of course, is eager to win tomorrow's match and even the count with Mrs. Wallace and it may be the last chance she will have to do so in a district final, for some time at least. Some of the other women in the district have been advancing rapidly, and no doubt Mrs. Wallace and Miss Pep will find it more difficult to reach the final round hereafter.

**Other Players Show Improvement.**

In addition to Mrs. Hynes, Miss Elizabeth Douglas of the Country Club, who gave Mrs. Wallace such a hard battle in the second round, Mrs. E. M. Brennan, North Hills and Mrs. David R. Calhoun, Country Club, displayed a brand of golf in this tournament which indicates that they will be heard from in future competitions.

Although those who have been following the tournament at the Country Club this week are inclined to make Mrs. Wallace favorite over Miss Pep on the strength of her splendid play so far, Miss Pep also has played well and the one who wins will have to be at her best. Mrs. Wallace has some advantage in playing on her own course but Miss Pep has been able to get around it pretty well all week.

Mrs. Wallace had an even forty on the first nine of her match yesterday and had to play but three additional holes, while Miss Pep had a 44, due to a 9 on No. 6. On the five holes of the second nine she played right close to men's par.

Play in the major flights will be suspended today but there will be semi-final matches in the championship non-qualifiers' flight and in the second flight for non-qualifiers.

This afternoon the annual mixed two-ball foursome will be played with members of the men's and the women's district associations being paired. Between 40 and 50 pairs are expected to compete.

## STEVENS, WABASH STAR, IS LEADING BATTER IN INDUSTRIAL LEAGUE

Stevens, of Wabash, is the leading batter of the Y. M. C. A. Industrial Baseball Leagues with an average of .615; Kramer, of Laclede-Christy, is leading No. 3 League with .519; and McDermott, of the Red Goose team, leads No. 2 League with a percentage of .500.

Other leading hitters in No. 1 League besides Stevens are Muskopf Peters, .609; and Bottini, Wabash, .577. Mirkay, of Quick Meal Stove, is second in League No. 2 with .473, while Weiss, of Nooter Boiler, is third with .455. In League No. 3, Kinealy, of Oliver Cadillac and Goetter, of Midwest Piping, are tied for second with .500.

Shapp, of Red Goose, and Menze, of Quick Meal Stove, are leading their division and the whole league in pitching, each having won five games. Grove, of McQuay-Norris, is leading No. 1 League with five games won and one lost, while in No. 3 League, Fowler, of Oliver Cadillac, has won four games and Plowdre, of Laclede-Christy, has won five and lost one.


**GOLF**
PRACTICE DRIVING TEE
MANCHESTER & DES PERES ROADS
Adjoining Pierre Pennant Terminal
BRING THIS AD AND GET A FREE BUCKET OF BALLS AT "THE 19TH HOLE."



**ENGINE REBUILDING**
We repair or completely overhaul any make of gasoline engine—for trucks, pleasure cars, tractors, motorboats, pumps, etc.
**MODERN AUTO REPAIR CO.**
4601-17 OLIVE ST. DElmar 1305-06
We Specialize in Repairing Collision Damages


## Women's Tourney Results, Pairings

### Today's Matches.

CHAMPIONSHIP NON-QUALIFIERS. Semifinal Round.

Mrs. Carl Langenberg, Midland Valley, defeated Mrs. R. E. Davis, Midland Valley, 1 up.

Mrs. E. R. Joslyn, Bellerive, defeated Mrs. G. R. Gough, Triple A, 6 and 4.

SECOND FLIGHT NON-QUALIFIERS. Mrs. Henry Kaltenbach Jr., Country Club, defeated Mrs. L. Kraeuchi, Crystal Lake, 1 up.

Mrs. G. H. Sido, Glen Echo, defeated Mrs. Leslie Beers, Triple A, 7 and 5.

### Results.

CHAMPIONSHIP FLIGHT. Semifinal Round.

Miss Virginia Pepp, Midland Valley, defeated Mrs. E. M. Brennan, North Hills, 5 and 4.

Mrs. Mahlon B. Wallace Jr., Country Club, defeated Mrs. M. J. Isler, Midland Valley, 8 and 6.

CHAMPIONSHIP CONSOLATION. Semifinal Round.

Mrs. Robert Isaacson, Westwood, defeated Mrs. J. T. Clabaugh, Normandie, 4 and 3.

Mrs. C. C. Grossman, Algonquin, defeated Mrs. George E. Mix, Glen Echo, 2 and 1.

CHAMPIONSHIP NON-QUALIFIERS. Quarterfinal Round.

Mrs. H. E. Davis, Midland Valley, defeated Mrs. M. T. Ashton, Sunset Hills, 4 and 3.

Mrs. Carl Langenberg, Country Club, defeated Mrs. N. A. Ramelkamp, North Hills, one up.

Mrs. E. R. Joslyn, Bellerive, defeated Mrs. Garfield Tamsitt, Bellerive, 7 and 6.

Mrs. G. R. Gough, Triple A, defeated Mrs. A. E. Goud, Woodlawn, 2 and 1.

SECOND FLIGHT. Semifinal Round.

Mrs. J. T. Strubinger, Woodlawn, defeated Mrs. J. E. Hannegan, Normandie, 4 and 2.

Miss Dorinda Kennerly, Country Club, defeated Mrs. R. S. Tilles, North Hills, 2 and 1.

SECOND FLIGHT CONSOLATION. Semifinal Round.

Mrs. E. Glaser, Westwood, defeated Mrs. Jack Gormley, Forest Park, 7 and 6.

Miss Maxine Tuholske, Westwood, defeated Mrs. C. P. Daniels, Midland Valley, 5 and 3.

SECOND FLIGHT NON-QUALIFIERS. Quarter-Final Round.

Mrs. G. H. Sido, Glen Echo, defeated Miss Florence Jones, Country Club, 3 and 2.

Mrs. Leslie Beers, Triple A, defeated Mrs. Ted McCraner, Forest Park, 5 and 3.

Mrs. L. Kraeuchi, Triple A, defeated Mrs. Emil Lasker, Westwood, 4 and 3.

Mrs. Henry Kaltenbach Jr., Country Club, defeated Mrs. E. M. Jennings, Sunset, 3 and 1.

THIRD FLIGHT. Semifinal Round.

Mrs. Belle Tholen, Triple A, defeated Mrs. Harry Carp, Triple A, 2 and 1.

Miss Virginia Hale, Osage, defeated Mrs. James Dowling Jr., North Shore, 4 and 3.

MEDALIST TOURNAMENT. Two Days' Total.

Mrs. F. H. Millard, Glen Echo, gross 280, net 208, winner.

### Bowlers to Meet.

The annual meeting of Knights of Columbus City Bowling Association will be held Monday at 8 p. m. at 3549 Olive street. Officers will be elected for the ensuing years and arrangements will be made for the national tournament which will be held in St. Louis next March.

## PLAYGOER II TO START IN CUP EVENT TONIGHT

Playgoer II steps out for his first engagement over the trying five-sixteenths mile course in the Alton Cup race, carded as the ninth event on tonight's greyhound racing program at the Madison Kennel Club and bringing the sensational black juvenile against such top-notch rivals as Fearless Duke, Dry Creek, Grey Buck, Cashoo, Royal Palm, Banjo Encore and Louis Meadows. The Alton Cup will be presented to the owners of the victorious speedster by Joseph E. Goekeo, heading a representative delegation of business men and sports enthusiasts from the thirving East Side industrial center.

The race stands out as one of the best offerings of the season and brings into action the smartest troupe of speedsters sent to the post in a distance engagement at the track since the running of the last Madison

# TOMORROW'S RACING ENTRIES AND SELECTIONS AT ALL TRACKS

## ST. LOUIS GIRLS ENTER NATIONAL SWIMMING MEET

Two St. Louis girl swimmers, Miss Jane Waite and Miss Charlotta Moran, will compete in the National A. A. U. swimming championships at Long Beach, Cal., it was announced today by Robert Probst, president of the Western A. A. U. Miss Waite will compete in the 100-meter and 400-meter events, and Miss Moran will enter the 220-yard breast stroke event. They plan to depart from St. Louis Monday. Both are members of the St. Louis Women's Swimming Association.

**A. A. U. Swimmers in Exhibition.**
By the Associated Press.

LOS ANGELES, Cal., June 27.—As a forerunner to the National A. A. U. championships at Long Beach next week, the leading swimmers of the country will appear in an exhibition meet at the Los Angeles Athletic Club tonight.

Two 500-yard free style events will feature the program, with Buster Crabbe of the L. A. A. C. opposing such experts from the East as Al Zorilla and Ray Ruddy, members of the New York A. C. In the women's section, a battle is anticipated bttween Helene Madison, schoolgirl sensation from Seattle, and Josephine McKim of the L. A. A. C., holder of three world's records.

Other expected features will be the 100-yard free style, with George Kojac, New York A. C., meeting Al Schwartz, Illinois A. C., and world's intercollegiate champion, and a matched race between the New York Women's Swimming Association team and a quartet from the L. A. A. C.

## NEW DRIVERS TO SHOW IN AUTO EVENTS AT CREVE COEUR SUNDAY

Four prominent dirt track drivers, never before seen here in competition, are entered in Sunday's motor racing progrem at the new speedway at Upper Creve Coeur Lake, it was announced today by Louis E. "Ed' Montgomery, president of the Greater St. Louis Speedway Association, Inc., on his return from Indianapolis, where he conferred with drivers relative to making Sunday's card the speediest of the season.

The quartet lined up by Montgobery to compete with the 18 previously entered, comprise Leo Kracke of Chicago, owner and driver of No. L-4, which holds the world record for the half-mile dirt track, :22 2-5, which Kracke established last season at Atlanta; Bob Straub of Indianapolis, victor in a 15-mile feaure event at Brazil, Ind., last Sunday; Roscoe L. Ford, Cedar Rapids, Ia., who triumphed in a short event at Milwaukee last Sunday, and who holds track records in various parts of the country; and Bennie Booker of Sullivan, Ind., who has been winning purses regularly this season.

Joe Boyd, full-blooded Indian, who was seen here in the Inaugural, Young Howdy Wilcox, Pat Cunningham, Pete Alberts and other nationally famous drivers have entered the competition for the $1300 in purses Sunday.

The speed trials tomorrow afternoon will be free to the public, but the regular $1 admission will be charged for the Sunday forenoon time trials, it was annoounced by Mart Molloy, track manager.

**Caldwell Released Outright.**

After the Minneapolis Millers returned First Baseman Bruce Caldwell to the Cleveland Indians, the former Yale star was released outright by the Tribe.

## RACING ENTRIES

### At Fairmount.

First race, $800, 3-year-olds and up, six furlongs:

| | | | |
|---|---|---|---|
| *Uncle Martin | 108 | Dick Wheel | 105 |
| Elfish | 103 | Shy Kenney | 107 |
| *Imperator | 114 | *Lady O'Neil | 109 |
| Betty Dean | 109 | *Bobby Basil | 108 |
| Curveur | 114 | *Doctor Glenn | 107 |
| *Henry Sommers | 112 | Thistle Gold | 112 |

Second race, $800, claiming, 3-year-olds and up, one and one-eighth miles:

| | | | |
|---|---|---|---|
| *Sincerely | 103 | *Matthew | 112 |
| Verdant Son | 105 | Betty Girl | 102 |
| *Griff W. | 114 | *Lila G. | 101 |
| *Traveller | 109 | *Seurat | 114 |
| Thistle Lad | 107 | *Betty Brown-ing | 100 |
| *Miss Pryor | 106 | | |
| *Kit Carson | 114 | | |

Third race, $800, claiming, 3-year-olds and up, one and one-eighth miles:

| | | | |
|---|---|---|---|
| *Curtain Call | 98 | Frightful | 109 |
| Lacquenet | 115 | Black Dancer | 100 |
| *Treasurer | 104 | *Yankee Boy | 104 |
| Billy | 110 | Melita | 112 |

Fourth race, $800, claiming, 3-year-olds and up, six furlongs:

| | | | |
|---|---|---|---|
| Easie | 110 | *Irfanch | 96 |
| Genuine | 115 | *Calome | 104 |
| Sen Ruben | 109 | *Sawdust | 102 |
| Honey Man | 112 | | |

Fifth race, $2300 added, Fairmount Golf Club Stakes, 2-year-olds, five and a half furlongs:

| | | | |
|---|---|---|---|
| Ah Lezah | 106 | aGabbo | 118 |
| aFoolhardy | 110 | cBroad A | 107 |
| bMaster Halligan | 113 | Birthday Gift | 118 |
| bAlias | 110 | Princess Peroxide | 115 |
| Lexington Girl | 107 | Thistle Evie | 106 |
| Travalair | 113 | My Idea | 103 |
| cBillson | 110 | Battle Sweep | 118 |
| aMiss Joan | 107 | Laura Negley | 107 |

a—C. B. Irwin entry. b—F. Seremba entry. c—B. B. Rice entry.

Sixth race, $800, claiming, 3-year-olds and up, mile and 70 yards:

| | | | |
|---|---|---|---|
| *Virado | 108 | Vanquish | 110 |
| Sir Raoul | 102 | Braggadocio | 110 |
| Penaro | 107 | Sterling Silver | 113 |
| Jim Ormont | 108 | *Tarnish | 92 |

Seventh race, $800, claiming, 3-year-olds and up, six furlongs:

| | | | |
|---|---|---|---|
| *Black Elm | 105 | Afterglow | 113 |
| *Miss Fairmount | 104 | *Daphne Belle | 109 |
| Bear Cry | 113 | *Morning Beams | 97 |
| *Goose Step | 103 | Nelli's Ballet | 112 |
| Golden Orient | 117 | *First Pick | 106 |
| | | *Cromogirl | 104 |

Eighth race, $800, claiming, 3-year-olds and up, one and one-eighth miles:

| | | | |
|---|---|---|---|
| *Ocean Current | 107 | Evergreen | |
| *Mascara | 105 | Queen | 107 |
| Burning Glass | 109 | *Try Again | 110 |
| Thistle Boy | 112 | *Ethel Galliger | 105 |
| *Thistle Spray | 102 | | |

Weather clear; track fast.

### At Aqueduct.

First race, $1000, claiming, maiden 2-year-olds, five furlongs:

| | | | |
|---|---|---|---|
| Tenes | 109 | Lullaby II | 111 |
| Quite | 103 | Archy | 112 |
| Black Feather | 112 | Ravine | 112 |
| Francock | 112 | The Break | 112 |
| Miss Hollis | 106 | *Irish Indian | 107 |
| Bushman | 112 | *Arcus | 104 |
| Zalcos | 108 | Morbeart | 111 |
| General A. | 112 | **Chas. Clarke | 105 |

Second race, $2500 added, 4-year-olds and upward, about two miles:

| | | | |
|---|---|---|---|
| Actor | 144 | Valorous | 140 |
| Rollicking Princess | 133 | Bangle | 155 |
| *Omar Homar | 130 | Rooney | 143 |

Third race, $500 added, The Tremont, 2-year-olds, six furlongs:

| | | | |
|---|---|---|---|
| Polydorus | 115 | Cuchulain | 115 |
| Chief's Challenger | 110 | Charleigh | 115 |
| Condescend | 115 | Concord | 115 |

Fourth race, The Dwyer, $12,000 added, 3-year-olds, one and one-half miles:

| | | | |
|---|---|---|---|
| Lumbus | 110 | Gallant Fox | 7.126 |
| Flaming | 110 | | |

Fifth race, $1200 added, The Rose Ben Handicap, 3-year-olds and upward, six and one-half furlongs:

| | | | |
|---|---|---|---|
| The Spree | 119 | Sun Memory | 115 |
| Razzle | 108 | Flying Gal | 118 |
| Mr. Sponge | 114 | Martie | 116 |
| Persuna | 115 | Chalford | 111 |

Sixth race, $1000, claiming, 3-year-olds and upward, one and five-sixteenths miles:

| | | | |
|---|---|---|---|
| *Comet | 112 | Angry Lass | 112 |
| Mysterious | 109 | *Gunther | 114 |
| *Dim Ray | 107 | Attamart | 105 |

*Five pounds claimed. **Seven pounds claimed. †Ten pounds claimed.

Weather, clear; track, muddy.

### At Hamilton.

First race—$1000, claiming, 2-year-olds, foaled in Canada, five furlongs:

| | | | |
|---|---|---|---|
| Nancy Crest | 113 | Step Off | 105 |
| Fatal Gift | 108 | Chis F | 113 |
| Candy Man | 113 | Haviott | 106 |
| Goldder | 108 | Single Sea | 105 |

Second race—$1000, York Plate, 2-year-olds, five furlongs:

| | | | |
|---|---|---|---|
| General Toy | 112 | Attire | 107 |
| My Old Rose | 107 | Patrick Calahan | 112 |
| Get Goin | 115 | | |

Third race—$1000, claiming, 3-year-olds and up, six furlongs:

| | | | |
|---|---|---|---|
| Saratoga Maid | 113 | Federal Reserve | 104 |
| West Drift | 98 | Fair Jack | 103 |
| Fred Buell | 107 | Thestylis | 111 |
| Colonel Seth | 111 | Bookie | 109 |
| Fire Girl | 99 | Sun Sweeper | 116 |
| Fred Parker | 107 | | |

Fourth race—$1000, claiming, 3-year-olds and up, foaled in Canada, one and one-sixteenth miles:

| | | | |
|---|---|---|---|
| Sweetest Song | 107 | *Love Token | 93 |
| Span | 105 | Varsity | 100 |
| Rose Lady | 107 | *Master Bobbie | 104 |
| Panketa | 105 | | |

Fifth race—$1000, claiming, 3-year-olds and up, six furlongs:

| | | | |
|---|---|---|---|
| Fair Bob | 113 | Poor Rube | 104 |
| Sullivan Trail | 114 | Charley J. S. | 115 |
| Tranpy Business | 99 | Madder | 100 |
| Elizabeth Bolla | 111 | Cocky Captain | 109 |
| Talky | 101 | Sabana | 101 |
| Elnford | 117 | | |

Sixth race—$1000, 4-year-olds and up, one and one-sixteenth miles:

| | | | |
|---|---|---|---|
| Ruban Rouze | 110 | Grab Bag | 105 |
| *Little Scout | 108 | Paula L. | 111 |
| Homelike | 107 | Promadale | 108 |
| Prairie Girl | 108 | Fair Gold | 111 |
| Iaostasy | 105 | Fascists | 110 |
| *Brunette Preferred | 98 | Rundale | 116 |
| | | Magdalena | 108 |
| Sinaste | 105 | | |

Seventh race—$1200, claiming, 3-year-olds and up, one and one-eighth miles; on the turf:

| | | | |
|---|---|---|---|
| Ulverston | 105 | *Meridian Queen | 110 |
| *Fire Belle | 93 | Judge Bartlett | 111 |
| *Alita Allen | 100 | Great Rocket | 111 |

Weather clear; track good.

### At Kenilworth.

First race, $1000, claiming, 3-year-olds and up, foaled in Canada, six furlongs:

| | | | |
|---|---|---|---|
| Sans Terre | 108 | Love's Orb | 106 |
| Pandocara | 111 | Bloomtip | 113 |
| *Assent | 103 | Blue Quartz | 100 |
| Rippling | 108 | Blanco | 113 |
| Lock | 108 | Fine Lady | 106 |
| Flowering Bowl | 106 | Gilded Casino | 100 |

Second race, $1000, claiming, 2-year-olds, five furlongs:

| | | | |
|---|---|---|---|
| *Trice | 103 | Wigrose | 103 |
| Lance Pennant | 108 | Pet Abbi | 105 |
| Mental | 106 | Fast Life | 105 |
| Vice | 109 | Ike Mann | 110 |
| Doma Belen | 104 | *Maxie Binder | 113 |

Third race, $1000, claiming, 3-year-olds and up, seven furlongs:

| | | | |
|---|---|---|---|
| Doctor T. | 104 | Ellen Adair | 104 |
| Principe Step | 115 | *Applaud | 97 |
| *Cross Word | 99 | Nevermore | 100 |
| Blue John | 104 | *Enthusiastic Edward | 101 |
| Sun Rock | 106 | Roodles | 112 |
| Black Grace | 96 | *Lieutenant Second | 101 |
| Fair Marion | 105 | Clafemme | 104 |
| Cabelisdale | 112 | | |

Fourth race, $1200, claiming, 3-year-olds and up, six furlongs:

| | | | |
|---|---|---|---|
| Bar Smasher | 107 | Fair Anita | 105 |
| Bar Drift | 98 | Paddock | 106 |
| *Dorothy Mac | 100 | Calgary Kay | 114 |
| *Lamb Black | 107 | Circulet | 108 |
| Mr. Albert | 107 | *Col. Bell | 105 |

Fifth race, $2500, the Kenilworth handicap, 3-year-olds and up, mile and 70 yards:

| | | | |
|---|---|---|---|
| Butter John | 106 | Eager Play | 102 |
| Nealon Kay | 105 | aBreak of Dawn | 106 |
| Mostaw | 113 | Montanaro | 115 |
| bFirst Mission | 98 | aBattle Ax | 110 |
| Berber | 94 | aAndromeda | 104 |

aC. E. Davison entry; bMiss Blanche Watson entry.

Sixth race, $1000, claiming, 4-year-olds and up, one and one-eighth miles:

| | | | |
|---|---|---|---|
| *Laftar | 104 | Mintcel | 109 |
| Chairman | 107 | Mazie | 107 |
| Penlicht | 101 | Mirion Time | 105 |
| *Festic | 101 | Lady Viola | 101 |
| Thistle Coot | 107 | Cornwheel | 110 |
| Keydet | 107 | *Orlando | 108 |

Seventh race, $1200, claiming, 3-year-olds and up, mile and 70 yards:

| | | | |
|---|---|---|---|
| Dark Abbot | 101 | *Belmonna | 104 |
| Omrah | 106 | Fair Orb | 105 |
| Lommern | 113 | *Blimp | 108 |
| *Richn | 102 | *Commune Star | 100 |
| Jack Biener | 115 | Contemplate | 111 |

Weather clear; track fast.

### At Thistledown.

First race, $800, allowances, 2-year-olds, five furlongs:

| | | | |
|---|---|---|---|
| Anthro | 109 | aMiss Dinwiddie | 115 |
| Mayes Luis | 106 | Mr. Moon | 109 |
| Gibby's Lillian | 109 | aThe Fives | 109 |
| Peace Lady | 106 | Clolmar | 115 |
| Publication | 109 | Black Luis | 112 |
| Black Paul | 109 | | |

aHighe & Garth entry.

Second race, $800, claiming, 3-year-olds and up, six furlongs:

| | | | |
|---|---|---|---|
| *Wega | 106 | Miss Sourire | 110 |
| Vandion | 107 | Elizabeth Sullivan | 94 |
| Tackle | 102 | Durgie Diebold | 102 |
| *Sheriff Seth | 107 | Princess Elsie | 94 |
| *Clan Rock | 104 | Starry Dawn | 94 |
| Nellie Basil | 94 | Theo Fay | 112 |
| Aline Bensinger | 94 | *Chrysler | 104 |
| Doctor Tucker | 109 | *Smacker | 108 |
| *Bless Her Heart | 102 | Western Light | 100 |

Third race, $800, claiming, 3-year-olds and up, six furlongs:

| | | | |
|---|---|---|---|
| *Trappy | 104 | Royal Bells | 94 |
| *Johnny Agee | 110 | *Nayarit | 104 |
| Fair Legion | 109 | *Jim Miller | 97 |
| Kid Seth | 99 | *Fleeta | 89 |
| *Dr. Charlie | 110 | *Antiquarian | 104 |
| Fair Dawn | 99 | Hallstorm | 115 |
| *Rogcrofter | 110 | *Mote | 104 |
| Lucky Dan | 99 | Doc Connor | 105 |
| *Wents | 110 | Frank Podesta | 102 |

Fourth race, $800, claiming, 3-year-olds and up, six furlongs:

| | | | |
|---|---|---|---|
| Havoc | 106 | *Miss Peggy | 97 |
| Dair | 108 | *One Cent | 104 |
| Bright Flash | 103 | Dusky Maiden | 91 |
| | | *Stupendous | 108 |

Fifth race, $1000, claiming, 3-year-olds and up, one and one-sixteenth miles:

| | | | |
|---|---|---|---|
| Salmahdi | 99 | Era | 116 |
| *Dark Sabre | 98 | Mary McClain | 103 |
| *Dar-Fur | 105 | *Bucky Harris | 99 |
| *Malcolm | 111 | *Docherty | 97 |
| Sharon | 113 | *Nani Hawaii | 100 |
| | | Royal Sadie | 111 |

Sixth race, $800, claiming, 3-year-olds and up, mile and 40 yards:

| | | | |
|---|---|---|---|
| Miss Paradise | 111 | Nazdar | 108 |
| Drastella | 111 | Panorel | 116 |
| Tanson | 116 | Gus R. | 116 |
| Lunacy | 103 | Fusileer | 116 |
| Shakitup | 116 | Rosa Cora | 103 |
| Rhubarb | 116 | High Prince | 116 |
| Le Voyant | 116 | Friend | 116 |
| Prince Sport | 108 | Sis O'Neil | 103 |
| Minah Louise | 103 | Fair Justice | 111 |

Seventh race, $1000, claiming, 3-year-olds and up, one and one-quarter miles:

| | | | |
|---|---|---|---|
| *Calsona | 102 | *Rock Hawk | 104 |
| *Uncle Si | 101 | *Links | 107 |
| My Lava | 94 | *Happy Birthday | 101 |
| Interior | 109 | *Baby Debi | 103 |
| Pessimistic | 102 | *Roughneck | 97 |
| *Brownie Smile | 101 | | |

Eighth race, $1000, claiming, 3-year-olds and up, one and one-quarter miles:

| | | | |
|---|---|---|---|
| *Master Samover | 100 | *Adams Apple | 107 |
| *Ballot Girl | 102 | *Laurie | 104 |
| *Finnster | 104 | Otto Berz | 108 |
| *Junior C. | 101 | *Salvage | 101 |
| *Lenz Joe | 107 | *Alla | 101 |

Weather clear; track fast.

### At Latonia.

First race, $1200, maiden 2-year-olds, five furlongs:

| | | | |
|---|---|---|---|
| *Elizabeth Lester | 113 | Airsium | 113 |
| Streakolight | 116 | Polinos | 116 |
| Harvest Sun | 116 | bSir Cho Cho | 116 |
| Aerial Prince | 116 | bPolly's Boy | 116 |
| Squall | 113 | cSugarland | 113 |
| Joey Bibb | 116 | aMay Upset | 113 |
| aTantalizing | 116 | Head First | 113 |
| Rip the Rip | 116 | cBrussels | 116 |
| Honey Hunter | 116 | Dr. Louis Hamman | 116 |

aCorrell and Trotter entry; bAudley Farm entry; cParadise Stock Farm and Mrs. J. P. Headley entry.

Second race, $1200, claiming, 3-year-olds and up, six furlongs:

| | | | |
|---|---|---|---|
| Belle of America | 112 | Tantivy | 117 |
| *Coots | 112 | Bacellocco | 110 |
| *Poppyfield | 107 | Stock Market | 110 |
| *Blue Ash | 105 | | |

Third race, $5000 added, the Clipsetta Stakes, 2-year-old fillies, five and one-half furlongs:

| | | | |
|---|---|---|---|
| Head First | 109 | Cousin Jo | 116 |
| aRare Charm | 116 | aIsaquena | 114 |
| Casanova | 109 | Betty Derr | 126 |
| Baziel | 114 | Sugar Kiss | 114 |
| Silver Lace | 100 | Red Chili | 110 |

aParadise Stock Farm entry.

Fourth race, $1200, claiming, 4-year-olds and up, one and one-eighth miles:

| | | | |
|---|---|---|---|
| Princess Donna | 107 | Chatson | 112 |
| Glenno | 112 | *Goodman | 107 |
| Conco II | 112 | *Chis | 109 |
| *Blind Hills | 107 | Nellie Lyons | 107 |
| *Royal Doulton | 107 | | |

Fifth race, $25,000 added, the Latonia Derby, one and one-half miles, for 3-year-olds:

| | | | |
|---|---|---|---|
| aLadrone | 118 | Play Time | 118 |
| Reveille Boy | 126 | Gallant Knight | 121 |
| Besonian | 114 | aCulloden | 118 |
| Lonrus | 118 | Dixie Lad | 121 |

aJ. N. Camden entry.

Sixth race, $1300, claiming, 3-year-olds and up, mile and 70 yards:

| | | | |
|---|---|---|---|
| *Thistle Star | 108 | Spectacular | 113 |
| Sunstroke | 105 | Banner Bright | 105 |
| Myth | 113 | Peter Dixon | 118 |
| Pompon | 105 | *Typhoon | 113 |

Seventh race, $1200, claiming, 4-year-olds and up, one and one-eighth miles:

| | | | |
|---|---|---|---|
| Percentage | 112 | *Thistle Arious | 107 |
| Facility | 107 | *Big Sandy | 107 |
| Respond | 112 | Brookdale Miss | 107 |
| Eleven Sixty | 113 | *Gen. Clinton | 107 |
| *Gotham | 107 | | |

*Apprentice allowance claimed.

Weather, clear; track, fast.

## WHICHONE NOT TO BE STARTER IN DWYER STAKE

By the Associated Press.

NEW YORK, June 27.—Whichone, Harry Payne Whitney's star three-year-old, will not start in the Dwyer Stakes at Aqueduct tomorrow, Trainer Tom Healey said today. The colt has two quarter cracks which will prevent him from meeting Gallant Fox for the second time this season.

Although Whichone was named overnight to start in the Dwyer, Trainer Healy announced today he would not start. The withdrawel of the Whitney star leaves the mile and one-half test at the mercy of Gallant Fox, which is expected to go to the post at odds of 1 to 10, or even shorter. His only opponents will be the Rancocas Stable's Limbus and the Wheatley Stable's Flaming, which will be coupled with William Woodward's Star, as both are trained by Sunny Jim Fitzsimmons.

Although the seriousness of the injury to Whichone has not been determined, the two quarter cracks may keep him from the races until late in the fall, thus missing the major 3-year-old events.

### At Washington Park.

First race, $1400, claiming, 3-year-olds and up, seven furlongs:

| | | | |
|---|---|---|---|
| The Okie | 114 | Charm | 111 |
| Lucky Hit | 114 | Zida | 107 |
| Supryse | 102 | Howitis | 107 |
| Wirt G. Bowman | 118 | *Buddy Basil | 111 |

Second race, $12C0, claiming, 2-year-old fillies, five and one-half furlongs:

| | | | |
|---|---|---|---|
| Englewood | 108 | Josephine D. | 109 |
| Volta Bush | 113 | *Pan Face | 110 |
| Directly | 107 | Entice | 105 |
| Shasta Snow | 105 | *Soria Bracadale | 104 |
| Waterport | 111 | | |

Third race, $1200, claiming, 3-year-olds and up, mile and 70 yards:

| | | | |
|---|---|---|---|
| Haramiade | 108 | Royal Manager | 112 |
| Friedjof Nansen | 112 | Lillian T. | 107 |
| Morsnuff | 105 | Leyland | 112 |
| Oregon Citizen | 110 | Mr. Deluxe | 115 |
| Riff Raff | 113 | Water Lad | 112 |
| | | Sturdy Stella | 107 |

Fourth race, $1800, allowances, the Sir Charles A. Mander, 3-year-olds and up, one mile:

| | | | |
|---|---|---|---|
| aFrances Millward | 105 | Long Run | 104 |
| Hypoluxo | 110 | Klingstone | 110 |
| Plumb Crazy | 110 | aCheers | 110 |
| | | Sultor | 112 |

aMrs. Edenmark entry.

Fifth race, $10,000 added, the Francis B. Peabody Memorial Purse, 3-year-olds and up, one and one-quarter miles:

| | | | |
|---|---|---|---|
| Sunbeau | 120 | Galahad | 108 |
| Ironsides | 106 | Buddy Basil | 102 |
| Lady Broadcast | 101 | Jean Valjean | 105 |
| Stars and Bars | 112 | Whiskery | 105 |
| Ben Machree | 99 | Miss Nut | 115 |
| Highfoot | 100 | Paul Bunyan | 115 |

aValley Lake Stable entry.

Sixth race, $1300, claiming, 3-year-olds and up, mile and 70 yards:

| | | | |
|---|---|---|---|
| Farm Hand | 105 | Tennesscean | 105 |
| Tishybo | 100 | Tommy Lad | 111 |
| Jack Haskell | 110 | Manet | 113 |
| Willing | 103 | House Girl | 107 |
| Blanc Seeing | 112 | Moscow | 116 |
| Wifty | 112 | Chatterblack | 110 |

Seventh race, $1300, claiming, 4-year-olds and up, one and one-eighth miles:

| | | | |
|---|---|---|---|
| *Boyish Bob | 98 | Clover Club | 107 |
| *Shady Rest | 105 | Dubric | 114 |
| *Herendeen | 107 | Elizabeth | 103 |
| Venesuela | 110 | *Demon | 103 |
| *Know Me Gnome | 108 | Carin | 103 |

Weather clear, track fast.

**Chiefs Acquire McClung.**

The Muskogee Chiefs have taken on Pitcher Gene McClung from Wichita of the Western League.

## RACING SELECTIONS

### At Fairmount.

By Dent McSkimming.

1—Elfish, Betty Dean, Bobby Basil.
2—KIT CARSON, Matthew, Cuevas.
3—Melita, Black Dancer, Lansquenet.
4—Irfanes, Genuine, Easie.
5—Birthday Gift, Bilson, Ah Degah.
6—Sir Raoul, Braggadocio, Virado.
7—Morning Beams, Daphne Belle, Afterglow.
8—Mascara, Thistle Spray, Evergreen Queen.

By LOUISVILLE TIMES.

1—Bobby Basil, Doctor Glenn, Thistle Gold.
2—Grift W, Thistle Lad, Kit Carson.
3—Billy, Black Dancer, Curtain Call.
4—Genuine, Irfaneh, Calome.
5—Battle Sweep, Master Halligan, Foolhardy.
6—Sterling Silver, Penarc, Virado.
7—Golden Orient, Goose Step, Nellie Ballot.
8—Thistle Boy, Ethel Galliger, Burning Glass.

### At Washington Park.

By LOUISVILLE TIMES.

1—Supryse, Zida, Lucky Hit.
2—Tan Face, Voltabush, Waterport.
3—Friedjof Nansen, Riff Raff, Water Lad.
4—Cheers, Flambeau, Hypoluxo.
5—SUN BEAU, The Nut, Galahad.
6—Chatterblack, Banset, House Girl.
7—Herendeen, Demon, Clover Club.

### At Latonia.

By LOUISVILLE TIMES.

1—Airsium, Squall, Aerial Prince.
2—Tantivy, Poppyfield, Coots.
3—Baziel, Betty Derr, Isaquena.
4—Goodman, Cango II, Glenno.
5—GALLANT KNIGHT, Reveille Boy, Besonian.
6—Spectacular, Banner Bright, Typhoon.
7—Eleven Sixty, Percentage, Gotham.

### At Aqueduct.

By LOUISVILLE TIMES.

1—Morbeart, Archy, Black Feather.
2—Valorous, Rollicking Princess, Actor.
3—Polydorus, Cuchulain, Concorn.
4—GALLANT FOX, Limbus, Flaming.
5—The Spare, Flying Gal, Sun Memory.
6—Gunther, Comet, Mysterious.

### At Kenilworth.

By LOUISVILLE TIMES.

1—Fine Lady, Assent, Bloomtip.
2—Kirpee, Fast Life, Lance Pennant.
3—Doodles, Lieutenant II, Crossword.
4—Calgary Kay, Fair Anita, Bag Smasher.
5—MONTANARO, Keydet, Maxie.
7—Contemplate, Jack Bleser, Blimp.

**Independence Wins, 8-3.**

By the Associated Press.

INDEPENDENCE, Kan., June 27.—Bob House held the Joplin champions to six scattered hits last night and Independence took the deciding game of the series from Joplin, 8 to 3, to end the first half of the season.

## "CHUCK" KLEIN FIRST BIG-LEAGUE PLAYER TO COLLECT 100 HITS

By the Associated Press.

CHICAGO, June 27.—"Chuck" Klein of the slugging but errant Phillies is the first major league player to hang up 100 hits in the 1930 campaign.

Klein got three hits for his 100 yesterday in a losing double-header with Pittsburg, while Terry of the Giants fell short by one when he got only one blow in a winning game against St. Louis.

Hodapp of Cleveland has the most hits in the American League with 96, yet neither he nor Klein lead their leagues in hitting.

## YESTERDAY'S STARS

By the Associated Press.

**HUGHEY CRITZ AND FRED LEACH, Giants**—Collected eight hits between them, drove in four runs and scored two.

**LARRY FRENCH AND ERWIN BRAME, Pirates**—Held Phils safe in double bill as Pirates won twice, 1—0 and 11—6.

**TONY LAZZERI, Yankees**—Hit homer with bases filled to aid Yankees beat Indians.

**DAZZY VANCE, Robins**—Struck out six, kept Cubs' nine hits scattered and beat them, 7—1.





ARE YOU GETTING FOR YOUR 3¢ EXTRA?

HERE'S what Texaco-Ethyl gives you for your three cents extra—all that is famous in gasolines! It's dry! It's high test! It's anti-knock!

The Ethyl compound in Texaco-Ethyl assures a smoother, quieter-running engine even on the hottest day—on the highest hill.

The dryness of the gasoline base—the *new* and *better* Texaco—assures complete and uniform diffusion of the anti-knock fluid through the manifold into the cylinders of your engine. That means greater power—quicker than ever before—without a sign of a sputter or a hint of knock!

The high-test rating assures quicker starts, extra power and greater mileage.

Nowhere have three cents ever meant so much as at the Texaco-Ethyl pump!

THE TEXAS COMPANY, *Texaco Petroleum Products*

TEXACO *the original "DRY" GAS* + ETHYL *nationally famous ANTI-KNOCK COMPOUND* = TEXACO-ETHYL THE "DRY" ANTI-KNOCK GASOLINE

RACING TODAY at FAIRMOUNT PARK
7—RACES DAILY—7
FIRST RACE 2:00 P. M.
LADIES FREE TUESDAY AND THURSDAY

GREYHOUND RACING
"THE SPORT OF QUEENS"
10—RACES NIGHTLY—10
—Excepting Sunday—
FEATURING WORLD'S FASTEST GREYHOUNDS
POST TIME 8 O'CLOCK
NO MINORS ADMITTED
Busses, Street Cars and Service Cars Direct from Eads Bridge to Track
ILLINOIS STATE HIGHWAY NUMBER ELEVEN
Admission 50c
MADISON KENNEL CLUB
Affiliated with International Greyhound Racing Association

## SURPRISE

## ...y's ...umn

...n will be enrolled among the ...es for the United States Da... ...up team.

...obably the Wimbledon tour...ent, now in progress, will de...ine Bill's future. Should he ... smashing through this ..., beating the Frenchmen, it ... look peculiar to all the ... if he were left off the team. ...ose who hope to see the cup ... to America, it would be ...d of their hopes were Til... ...ot used.

...his time it is highly proba... ...at Tilden could defeat the ... American Davis cup team, ... one, in singles, and need ... couple of days to turn the

• • •

... France ardently desires to ...ilden on the United States ...ecause that insures packed ...s every day of the chal... ...ound.

...e is a bit over-confident ... With Lacoste out of it ... Cochet and Borotra not ... this year, America with ...n the lineup would be ...n even-money shot. ... probably would beat ...and might stop Cochet, ... might defeat Borotra. ...mitted that the Amer...es team is invincible, ...ree out of five points ... to the United States. ... our tennis officials ...ke Long William; but ...him too badly to ig... ...r such a crisis.

• • •

**...ilent.**

...D from Jack Demp... ...ly a few months ago ...re singing with the ... Jack' was coming ... Carnera or to chal...ling, if he won the

...has won the crown ...has gone on up the ...Dempsey is silent. It ...ported that he is in

... is to appear in a ...r he must start a ...ing process NOW! ...ust out of the old ...hine, after three ...e a tedious and ...ssible task.

• • •

... Carnera hap... ...ut two years too ...sey been still in ..., a meeting be... ...the irresistible ...t impenetrable ... muscle. Primo, ...one of the real ...s of modern

...ngly, is the only ...es enough ar... ...the Venetian

... turn green ...that here is a ...2,000,000 lost ... Tex Rickard ...o.

## ...Y WINS ...URNAMENT

...June 27.—The ...y Club won ...f champion... ...coring 206½ ...tal for the ...ay's and the ...ther three ...rs: Colum... ...on, 240½. ...115.

...famous in

...engine even

...omplete and ...nders of your ...n of a sputter

...ge. ...mp!

## ...HYL ...ASOLINE

## ...DRY AND GAMBLING RAIDS IN ST. LOUIS

...ular Police Patrol Supple... ...ments Work of Liquor Squad.

In accordance with orders of ... of Police Gerk for members ... regular force to supplement ... work of the gambling and ... squads police yesterday ... 19 raids, arresting 19 men ... two women for violation of the ... dry and anti-gambling laws. ... those arrested on gambling ...rges were: Henry A. Dinges, a ...rist at 2710 Arlington avenue, ... officers confiscated a mint ...ling machine, chips of which, ... said, were redeemable for ...chandise, and Andrew Spera at ... Morgan avenue, where a slot ...hine was confiscated.

...andbook raids and arrests ...: At the Fairmount Book Shop, ... Delmar boulevard, John Fies... ... at the Yankee Smoke Shop, ... North Broadway, Frank Sa...borosch; at a barber shop at 3501 Sullivan avenue, Robert Fasnet.

Captain Mulcahy of the Mounted District, led a raid at 2221 Edward street, discovering a 200-gallon still in operation and arresting Mrs. Mario Antinore, 40 years old. While police were dismantling the still, some alcohol caught fire but they extinguished it before the arrival of the fire department. Three vats, one under the house containing 1000 gallons of mash, were found also.

Other liquor arrests were: At 4555 Gravois avenue, Frank Rudolph; at 3753 Cozens avenue, Richard Stockwell, and at 3149 Washington boulevard, three Negroes.

Other raids, one of which was made with a search warrant, and those arrested were: At 1102A Market street, Robert Roberts; at 603A Walnut street, Mrs. Iffty Toolis; Ora Masterson, in a saloon at 1084 Chestnut street; Michael Stujar of the La Salle Cafe, 4052 Forest Park boulevard; George Marven, at a rooming house at 5A North Twentieth street; Frank Giavononi, at a saloon at 930 Market street; Harry McKenzie, at a saloon at 3553 Olive street; Ray Isabel, a Negro, at the "Famous Dugout," 1114 North Cardinal avenue, and Herbert Vaught, in a flat at 5333A Natural Bridge avenue. A total of 556 quarts of beer and 126 quarts of whisky were confiscated at the nine places, police reported.

**Boys Hurt in Fall From Box Car.**

Walter Rygalski, 11 years old, 1021 Cass avenue, suffered a cut on the head, and Chester Cieloszyk, 13, 1525 North Eighth street, suffered a fractured right arm yesterday afternoon when they fell in jumping from a box car at Main and O'Fallon streets in an effort to escape from a railroad watchman, Clinton Neef, the watchman, took them to City Hospital for treatment. The boys said they had been searching for pecans in the empty box car.

**Springfield (Mo.) Jailer Dies.**

SPRINGFIELD, Mo., June 27.—Frank Goodson, 39 years old, City Jailer, died at Police Headquarters yesterday immediately after he had remarked to another officer, "Well, I have to go up and feed the prisoners; there's just 13 of 'em, so I suppose I'm in for some bad luck." He had been complaining for several days of feeling ill.


**SALE EXTENDED**
**For 30 Days Longer**

Men's Handkerchiefs ..... 3c
15c Canvas Gloves, pair ..... 7c
Genuine B. V. D. Union Suits, $2.00
$2 Khaki Work Pants ..... $1.00
$1.25 Men's Leather Belts ..... 69c
Men's 15c Sox; pair ..... 7c
Ladies' "Allen-A" Hose, pure thread silk ..... 88c

**ROTHGIESSER BROS.**
BROADWAY AND CHESTNUT

J. L. Freund, 314 N. 6th St.

**YOU DON'T NEED CASH**

—to wear and enjoy this gorgeous

**GENUINE DIAMOND**



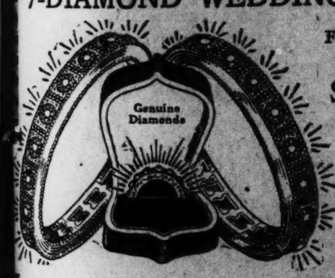
$1 A WEEK $1 A WEEK

A Super-Value at ..... $49.75

Here's happiness for the prospective bride . . . and economy for the groom! See this stunning creation. Elaborate hand-engraved mounting of 18k. solid white gold . . . set with sparkling, generous size genuine diamond and 2 small diamonds.

Other Genuine Diamonds Up to $850

**7-DIAMOND WEDDING RINGS**




FEATURE GROUP—AT $19.75

Only $1 a Week

Other Diamond Wedding Rings Up to $150

This timely offering will greatly appeal to June Brides! Diamond wedding rings that are decidedly new and original in design. 18-k. solid white gold, superbly carved . . . set with seven sparkling GENUINE DIAMONDS.

**Extra Special! 79c**

8-Piece Set



ICED TEA OR LEMONADE SET

ONLY 1 SET TO A CUSTOMER

Sea blue tinted and white crystalware. Eight pieces, comprising pitcher with lid and 6 tall glasses. Superb optic pattern. Each set packed in neat carton.

WHILE LIMITED QUANTITY LASTS!

Open Saturday Until 9 p. m.

Always the Correct Time Over Radio Station WIL

"The House that Believes in You!"

J. L. Freund DIAMONDS • WATCHES

314 North Sixth St.

**Again WEIL Leads in STYLE and VALUE!**



A TIMELY PURCHASE OF OVER 2500 $15 AND $16.50 BETTER QUALITY

**HOT WEATHER SUITS**

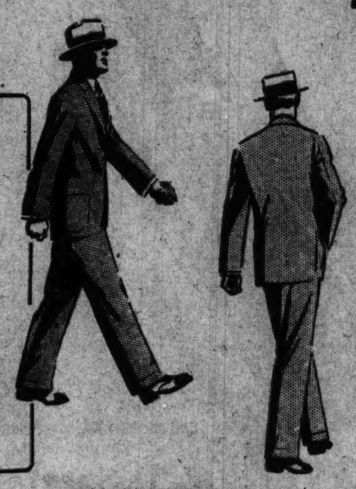
...Many Months of STYLE and COMFORT for a TEN DOLLAR BILL!



Saturday at ..... $10

Extra Special CRISP COOL PURE LINEN SUITS —With Vests $10

Coat! Pants! Vests!—The Ideal Combination for Summer Evening Dress Wear! . . . Tailored of Imported Linen in the Trim English Young Man's Model that is so Smart This Season . . . sizes 34 to 42 chest at $10.



Don't Take Our Word for it! Make Your Own Comparisons!

Come In!—See These Extraordinary Values for Yourself! Examine the Workmanship! Try Them on and See How Well They Fit! Notice the Almost Unlimited Assortment of Patterns! Let Us Prove What a Surprising Amount of Smartness and Genuine Comfort Can Be Tailored Into Summer Weight Clothes . . . and You Can Take Your Pick of These Six Great Fabrics at

GENUINE PALM BEACH!

. . . The Nationally Known Fabric in Patterns Smartly Fashionable . . . Both light and Dark Shades!

IMPORTED IRISH LINEN!

. . . Crisp! Cool! Dressy Irish Linen! . . . The Style Favorite for Evening and Dress Wear!

FARR'S SILKY MOHAIR!

. . . The Fabric that adds a Rich, Luxurious Appearance to the Cool Comfort of Summer Suits! Popular with Young and Old Alike!

GENUINE NUROTEX!

. . . The Fabric that is Tailored of a Blend of Special Yarns with a Silky Weave that is Open . . . Cool . . . And Shape Retaining!

DARK TROPIC WEAVES!

. . . With the Sturdy Wearing Qualities So Necessary in a Summer Suit, and the Cool Comfort So Desirable!

"KANT KRUSH" TWISTS!

. . . A Sturdy, Long-Wearing Fabric with a Maximum of Shape-Retaining Qualities! A Happy Blend of Style and Comfort that you'll Like!

Men's & Young Men's **SUMMER PANTS**

—of Tropicals!
—of Mohairs!
—of Gabardines!

$4.85

. . . Just the Kind of Pants You will Want to Match Up with that Odd Coat . . . For These Fine Quality Pants are Splendidly Tailored of Short Lengths of Summer Suitings . . . All Sizes at $4.85.

Young Men's White Flannel Pants—of an excellent quality . . . high-grade tailoring throughout . . . sizes 28 to 42 waist at ..... $5.00

Men' Seersucker Pants—In both blue and white and tan and white striped patterns . . . sizes 30 to 42 waist at ..... $1.90

Men's White Duck Pants—In both medium and wide cuff bottom models . . . sizes 28 to 50 waist at ..... $1.55

Men's Genuine Palm Beach Pants—In a great variety of wanted suit patterns . . . all sizes at ..... $3.85

Men's Tropical Worsted Pants—In scores of wanted suit patterns . . . fine for Summer at $3.85

Men's Panama Pants—In some of the newest and most wanted of the Summer patterns . . . sizes 28 to 44, at ..... $2.22

MEN'S GOLF KNICKERS of Pure Irish Linen in the Wanted Plus-4 Style at ..... $2.65

MEN'S PANTS of Heavy Tan Khaki or Blue Pin Checks, in all sizes up to 42 waist at ..... $1

YOUNG MEN'S FLANNEL PANTS in the desirable collegiate model and light breezy patterns at 2 PAIR FOR $5







Sale! BOYS' WASH KNICKERS.. LONGIES.. 89¢

The Knickers Come in Linens, Tropicals, Twists and Khakis . . . The Longies Come in Khaki and Daysees Cloth . . . sizes up to 18 years . . . Choice 89c.

$10





. . . And a Sale of Men's and Young Men's Fine

SUMMER SUITS of

- IMPORTED 'PRIESTLEY' MOHAIR!
- SILK LINED TROPICALS!
- FINE TWILL GABARDINES!

$14.85

. . . Fine Quality Suits! With a Coolness that is a Boon on a Boiseless Day and a "Stay Put" Shapeliness that Suggests the Maximum of Style and Comfort . . . Many New Weaves . . . and All Sizes at $14.85.

ULTRA FINE... SUMMER SUITS $19.85

. . . The Last Word in Style and Comfort! Fine Priestley Mohair! Three Ply Basket Weave Worsteds! Feather Weight Worsteds! Immaculate Tropicals! Twists! English Gabardines! Etc. . . . Beautifully Hand Tailored in Conservative New Weaves and Patterns . . . Sizes 34 to 50 including Extra Sizes at $19.85.

**EXTRA SIZES, Too!**

—So C'mon You Extra Tall Men! You Extra Slim Men! You Hard-to-Fit Men of Every Description! We Can Fit You in This Big Sale of Summer Suits . . . for Whether You Take a 35 Stub—a 50 Stout—or a 48 Slim We Have Your Size in This Big Sale at

$10



§ EXTRA PANTS can be Secured with Most of These Suits (if desired) at a Small Additional Charge.

OPEN SATURDAY 8:30 A. M. TO 6:30 P. M.

**WEIL**

N. W. Corner 8th and Washington Av.

# Your Choice of Any $32.50 (9x12) Axminster or Seamless Velvet Rug

## in Our Entire Display

## $4.65

**With Your Purchase of Any Living-Room Suite... Bed-Davenport Suite... Bedroom Suite... or Dining-Room Suite in Our Stock—Regardless of Price.**

*Convenient Terms*

There are many attractive patterns to select from... and every $32.50 (9x12) Axminster and Seamless Velvet Rug in our display is included. All are first quality... no seconds in the lot... and any one of them will be sold at the ridiculously low price of $4.65 if purchased in conjunction with a Bed-Davenport Suite, Living-Room Suite, Bedroom Suite or Dining Room Suite. This offer is good on any Suite in our entire display, regardless of price. Even the reconditioned and sample Living-Room and Bed-Davenport Suites shown in our Bargain Basement, priced $69—$79—$89.

This is an event of double importance, because not only are we offering a Rug at this give-away price, but we are also making DRASTIC REDUCTIONS on every Bed-Davenport Suite, Living-Room Suite, Bedroom Suite or Dining-Room Suite in our stock in a special

## JUNE CLEARANCE!

**This is an opportunity of a lifetime. Come and see for yourself.**

Remember... your choice of any $32.50 Rug, 9x12, for $4.65... with any Bed Davenport Suite... Bedroom... Dining-Room Suite in our store.

### Specially Priced Living-Room and Bed-Davenport Suites

$139 MOHAIR BED-DAVENPORT SUITE ..... $100
And Any $32.50 Rug (9x12) for.....$4.65

$149 MOHAIR BED-DAVENPORT SUITE ..... $118
And Any $32.50 Rug (9x12) for.....$4.65

$165 MOHAIR BED-DAVENPORT SUITE ..... $129
And Any $32.50 Rug (9x12) for.....$4.65

$174 MOHAIR BED-DAVENPORT SUITE ..... $147
And Any $32.50 Rug (9x12) for.....$4.65

$185 MOHAIR BED-DAVENPORT SUITE ..... $159
And Any $32.50 Rug (9x12) for.....$4.65

$197 MOHAIR BED-DAVENPORT SUITE ..... $175
And Any $32.50 Rug (9x12) for.....$4.65

$219 MOHAIR BED-DAVENPORT SUITE ..... $184
And Any $32.50 Rug (9x12) for.....$4.65

$235 MOHAIR BED-DAVENPORT SUITE ..... $194
And Any $32.50 Rug (9x12) for.....$4.65

### Specially Priced Dining-Room Suites

$139 8-Pc. Wal. Suite $119
And Any $32.50 Rug (9x12) for.....$4.65

$147 8-Pc. Wal. Suite $125
And Any $32.50 Rug (9x12) for.....$4.65

$159 9-Pc. Wal. Suite $139
And Any $32.50 Rug (9x12) for.....$4.65

$187 9-Pc. Wal. Suite $155
And Any $32.50 Rug (9x12) for.....$4.65

$198 9-Pc. Wal. Suite $167
And Any $32.50 Rug (9x12) for.....$4.65

$225 9-Pc. Wal. Suite $175
And Any $32.50 Rug (9x12) for.....$4.65

$237 9-Pc. Wal. Suite $185
And Any $32.50 Rug (9x12) for.....$4.65

$245 9-Pc. Wal. Suite $189
And Any $32.50 Rug (9x12) for.....$4.65

$259 9-Pc. Wal. Suite $199
And Any $32.50 Rug (9x12) for.....$4.65

### Specially Priced Bedroom Suites

$125 4-Pc. Wal. Suite $100
And Any $32.50 Rug (9x12) for.....$4.65

$165 4-Pc. Wal. Suite $139
And Any $32.50 Rug (9x12) for.....$4.65

$189 4-Pc. Wal. Suite $155
And Any $32.50 Rug (9x12) for.....$4.65

$198 4-Pc. Wal. Suite $178
And Any $32.50 Rug (9x12) for.....$4.65

$187 4-Pc. Wal. Suite $169
And Any $32.50 Rug (9x12) for.....$4.65

$219 4-Pc. Wal. Suite $184
And Any $32.50 Rug (9x12) for.....$4.65

$225 4-Pc. Wal. Suite $189
And Any $32.50 Rug (9x12) for.....$4.65

$247 4-Pc. Wal. Suite $197
And Any $32.50 Rug (9x12) for.....$4.65

$249 4-Pc. Wal. Suite $199
And Any $32.50 Rug (9x12) for.....$4.65

**OPEN EVERY EVENING UNTIL 9 O'CLOCK**

# May-Stern & Co.

**S. E. CORNER 12th AND OLIVE STREETS**




PART THREE.

# MILITARY REGIME DUE TO BOLIVIAN REVOLT REPORTED

**Dispatch to Buenos Aires Newspaper Says Provisional Government at La Paz Has Resigned.**

## RIOTS IN CAPITAL INCITED BY GIRL

**More Than 40 Killed in Streets When Police Fire Machine Guns Mounted on Trucks.**

By the Associated Press.

BUENOS AIRES, June 27. — A La Nacion dispatch from Arequipa says the provisional Government of Bolivia at La Paz has resigned as a result of the revolt this week and that a military committee is in charge. The dispatch, giving as its authority Bautista Saavedra, former Vice President of Bolivia, adds that the Government now has only two army corps which have taken positions on Murillo Square and Comercio street to fight the rebels. He said he thought the revolution had been successful.

By the Associated Press.

LIMA, Peru, June 27.—Spurred by the martyrdom of a young Bolivian girl, who had urged the men of La Paz to strike in defense of their liberties, a mob in that city Sunday fought vainly against police.

The gendarmes mounting machine guns on trucks, repulsed wave after wave of the enraged citizens, until finally 40 or more lay dead on the streets, and more than 50 lay wounded.

The demonstrators then took the bodies of the girl and a boy student companion whom the police also killed and carried them to every part of the city, exhibiting them as evidence of what was called an outrage perpetrated by those whose duty was to defend.

Again Monday, when a public burial was sought for the dead, the police dispersed the crowds with gun fire and others were killed and wounded.

Bautista Saavedra, former vice President of Bolivia, in a telegram from Arequipa, Chile, today said there had been a heavy loss of life in fighting in La Paz, Wednesday night. His message follows:

"The rebels are dominating the situation and I can assert that the only Government positions are the Government palace and Commercio street.

"It is known that the number killed last night in La Paz is great, among them many socially prominent persons."

Previous telegrams from the former Vice President had said that the Military College, aided by civilian and other military elements, revolted and defeated the loyal Yngavi regiment.

Saavedra blames the President-resigned, Hernando Siles, and the German commander of the Bolivian armies, Gen. Kundt, who has supported Siles, for the sanguinary disturbances. The revolutionary elements charge that Siles attempted to have himself re-elected President in defiance of the Constitution.

### Artillery Chiefs Declare Aims of Revolution.

By the Associated Press.

SANTIAGO DE CHILE, June 27. —Chiefs of the Camacho artillery regiment at Oruro, Bolivia, have made public a manifesto listing aims of their movement against the Bolivian Government. The manifesto follows:

"It is resolved, first, to disavow the existing Government as unconstitutional.

"Second, to constitute a military directorate which will be formed exclusively of elements of known highest intellectual attainment and patriotism.

"Third, that the military directorate will contain six members who will assume immediately the government of the country with all its responsibilities.

"Fourth, to establish contact with civil bodies, and invite them to prepare to establish a civil regime.

"Fifth, that after 30 days, when the directorate will have established itself, a general amnesty will be granted permitting return to the country of all exiles, civil and military, most of whom are persons whose services the country needs.

"Sixth, to support decidedly all acts of the military directorate while the political parties are being reorganized, that they may arrange a free plebiscite to call a first magistrate of the nation who will be genuinely representative of the people.

"Signed this twenty-fifth day of June, 1930, in Oruro, by Lieutenant-Colonel Jose Luis Serrano, Lieutenant-Colonel Emilio Gonzales Quindt and Maj. Julio Fernandez."

# MILITARY REGIME DUE TO BOLIVIAN REVOLT REPORTED

Dispatch to Buenos Aires Newspaper Says Provisional Government at La Paz Has Resigned.

## RIOTS IN CAPITAL INCITED BY GIRL

More Than 40 Killed in Streets When Police Fire Machine Guns Mounted on Trucks.

By the Associated Press.

BUENOS AIRES, June 27. — A La Nacion dispatch from Arequipa says the provisional Government of Bolivia at La Paz has resigned as a result of the revolt this week and that a military committee is in charge. The dispatch, giving as its authority Bautista Saavedra, former Vice President of Bolivia, adds that the Government now has only two army corps which have taken positions on Murillo Square and Comercio street to fight the rebels. He said he thought the revolution had been successful.

By the Associated Press.

LIMA, Peru, June 27.—Spurred by the martyrdom of a young Bolivian girl, who had urged the men of La Paz to strike in defense of their liberties, a mob in that city Sunday fought vainly against police.

The gendarmes mounting machine guns on trucks, repulsed wave after wave of the enraged citizens, until finally 40 or more lay dead on the streets, and more than 40 lay wounded.

The demonstrators then took the bodies of the girl and a boy student companion whom the police also killed and carried them to every part of the city, exhibiting them as evidence of what was called an outrage perpetrated by those whose duty was to defend.

Again Monday, when a public burial was sought for the dead, the police dispersed the crowds with gun fire and 6thers were killed and wounded.

Bautista Saavedra, former vice president of Bolivia, in a telegram from Arequipa, Chile, today said there had been a heavy loss of life in fighting in La Paz, Wednesday night. His message follows:

"The rebels are dominating the situation and I can assert that the only Government positions are the Government palace and Commercio street.

"It is known that the number killed last night in La Paz is great, among them many socially prominent persons."

Previous telegrams from the former Vice President had said that the Military College, aided by civilian and other military elements, revolted and defeated the loyal Tngavi regiment.

Saavedra blames the President-resigned, Hernando Siles, and the German commander of the Bolivian armies, Gen. Kundt, who has supported Siles, for the sanguinary disturbances. The revolutionary elements charge that Siles attempted to have himself re-elected President in defiance of the Constitution.

### Artillery Chiefs Declare Aims of Revolution.

By the Associated Press.

SANTIAGO DE CHILE, June 27.—Chiefs of the Camacho artillery regiment at Oruro, Bolivia, have made public a manifesto listing aims of their movement against the Bolivian Government. The manifesto follows:

"It is resolved, first, to disavow the existing Government as unconstitutional.

"Second, to constitute a military directorate which will be formed exclusively of elements of known highest intellectual attainment and patriotism.

"Third, that the military directorate will contain six members who will assume immediately the government of the country with all its responsibilities.

"Fourth, to establish contact with civil bodies, and invite them to prepare to establish a civil regime.

"Fifth, that after 30 days, when the directorate will have established itself, a general amnesty will be granted permitting return to the country of all exiles, civil and military, most of whom are persons whose services the country needs.

"Sixth, to support decidedly all acts of the military directorate while the political parties are being reorganized, that they may arrange a free plebiscite to call a first magistrate of the nation who will be genuinely representative of the people.

"Signed this twenty-fifth day of June, 1930, in Oruro, by Lieutenant-Colonel Jose Luis Serrano, Lieutenant-Colonel Emilio Gonzales Quindt and Maj. Julio Fernandez."

# THE CRIME AGAINST TEMPERANCE

## By Ex-Senator James A. Reed

*A Series of Articles Indicting Prohibition on Eighteen Counts*

## 'With a Club Over Congress, The Drys Forge Fiercer Laws To Punish Those Who Disobey'

"Many People Seem to Have Conceived the Idea That Whatsoever Is Done Under the Form of a Statute Is Just and Righteous, That Law Can Sanctify Cruelty."

### ARTICLE V.

*Intolerance — Heart of Prohibition.*

I HAVE already stated that national prohibition was enacted at the demand of the Anti-Saloon League. At the head of that organization and its presiding genius was the late Dr. Wayne B. Wheeler. His official biographer, himself a member of the League's staff, describes him far more vigorously than I can ever hope to do. Justin Steuart was Dr. Wheeler's publicity secretary and knew his subject intimately. Here is his estimate of the man:

Wayne B. Wheeler controlled six Congresses, dictated to two Presidents of the United States, directed legislation in most of the states of the Union, picked the candidates for the more important elective state and Federal offices, held the balance of power in both Republican and Democratic parties, distributed more patronage than any dozen other men, supervised a Federal bureau from outside without official authority. . . . A tireless opportunist, he dramatized himself as a mighty St. George fighting single-handed against a swarm of dragons. . . . He loved power. . . . His favorite text was: "The powers that be are ordained of God." . . . He was an exponent of force. . . . He preferred threats to persuasion. . . . He desired the most severe penalties, the most aggressive policies, even to calling out the army and navy, the most relentless prosecution. A favorite phrase was: "We'll make them believe in punishment after death."

Such was the man and such is the spirit that has permeated our country. It has usurped the kindly persuasion and gentle ministrations of the temperance folk of a few years ago. The doctrine of force espoused by Wayne B. Wheeler has supplanted the spirit of charity and love taught by Jesus Christ. Formerly we sought to persuade. Now these apostles of reform by persecution assert that they will compel.

"We'll make them believe in punishment after death," we, "the powers that be," who are "ordained of God." Can the sunlight of this day harbor the foul blackness of such a fanatical creed? Unfortunately we are in the toils of it, the spirit of persecution has fastened itself upon us.

"The torments of the wicked in hell occasion no grief to the saints in heaven." That was the bigot's doctrine, Jonathan Edwards' creed of 195 years ago, and it still lives today. Through penalties, threats and force, a cowering, sinful people will be lashed into obedience if not into moral grace.

That is the philosophy of the present day professional prohibition reformer. It lives on into today. In the current copy of "The American Issue," official organ of the Anti-Saloon League, the Rev. Ernest H. Cherrington characterizes the conscious law violator as "a dangerous individual of vicious instincts and of criminal mind. . . . He belongs behind the bars."

### Vengefulness of Zealots.

At least under old Jonathan's creed, the wicked were not consigned to eternal torment until after death. According to the improvements of his contemporary successors, which have been enacted into the prohibitory laws, the wicked are imprisoned on earth, in a crowded penitentiary, where they may be roasted alive or shot to death by machine-gun fire.

There might be some chance for a sinner to escape the flames of torment. Hell-fire is not as effective as it once was. But from the modern persecutors there is no escape. "Punish them while still alive." The professional reformer will see to that.

With a club over Congress, the professional drys forge the links of intolerance into fiercer and still fiercer laws to punish those who disobey them. They will secure appropriations to build more penitentiaries to hold the ever increasing stream of convicts.

Last month the Warden of the Federal Penitentiary at Atlanta telephoned to the Attorney-General of the United States that in a prison "built for less than 2000 . . . he had 3900 at Atlanta and a couple of hundred more on the rails, and he did not know just where to put them."

The terrible holocaust in dry Ohio is a reminder of unspeakable conditions there. In a prison crammed to twice its capacity, 317 convicts were burned to death. At the investigation following the disaster, prisoners testified to revolting sanitary conditions.

In my own State of Missouri, the Warden of the penitentiary admits a daily fear of prison mutiny. At Jefferson City 4052 prisoners are housed in cells that were constructed to hold 2661.

These shameful figures can be equaled in every state and in many surpassed. There are at least 125,000 prisoners in Federal and state penal institutions. This does not take into account the city and county jails which are as badly overcrowded.

But the reformers will know what to do. They will see that there is standing room at least for every culprit.

The proudest boast of the prohibition zealot is the number of convictions secured. In a speech made last year, Senator Morris Sheppard eulogized prohibition and reveiled that the following admirable results had been obtained:

78,000 arrests in the Federal Courts."—78,000 human beings upon whom the law laid its heavy hand. "58,000 prison sentences."—58,000 men and women of vicious instincts and of criminal minds . . . behind the bars. That is prohibition's crown of glory. "Aggregate of all sentences 5631 years." If the prohibitory agents had locked Adam up for his law violations in the Garden of Eden, he could have just about served out that period of time, if fundamentalist chronology is to be relied on. "Suspended and pardoned sentences, 4627 years; probated sentences 2265 years.

In the opinion of the distinguished Senator, the number of prison sentences imposed is the yard-stick by which to measure the success of prohibition. Therefore he compared these figures with those for 1927. In that year, arrests totaled 51,945; convictions, 36,546; sentenced to prison, 11,818.

### More Arrest, More Success.

As the sentences for 1928 were much greater than for 1927, the Senator insists that prohibition is becoming progressively successful. We are arresting more people every year, sending more people to prison every year, ruining more men and women every year, taking more fathers and husbands from their families, destroying them body and soul, branding them so that as they go down the ways of life their names will be the names of criminals and outcasts upon the lips of all people—more, more and more of that every year; hence prohibition is a glorious success.

"The basic principle underlying the eighteenth amendment is the Master's teaching concerning human brotherhood." This is the latest revelation of Bishop James Cannon Jr., the ecclesiastical philosopher and speculator upon things divine and mundane, as handed down to us in a recent issue of the Forum magazine.

In two short years 125,000 to 130,000 have been jailed, human beings, with souls to be ransomed or destroyed. Into prison cells in contact with vice, with every form of loathsome crime, these men, made criminals themselves by law, were thrust and thereby you think you serve the good and merciful God, fulfill the law, and justify "the Master's teaching concerning human brotherhood."

Many people seem to have conceived the idea that whatsoever is done under the form of a statute is just and righteous; that law can sanctify any cruelty, any atrocity.

What is law?

### Tortured by Authority of Law



"Joan of Arc was burned at the stake in strict accordance and with every observance of inhuman law."

A proper law is a rule of conduct springing from common custom and ordained by general consent.

It must be more than that; it must be founded upon justice; it must express equity and right; it must be humane in its provisions. Such a law commends itself naturally to the intelligence and appeals to the soul of mankind.

Unfortunately, justice, equity and humanity are not inherent attributes of law. There have been also improper laws, corrupt laws and laws that corrupt. An unjust law, a cruel law may be as much a crime as is the act of an individual who assassinates in the dark.

### Intolerance Under the Law.

Law has been the tool of tyranny, the instrument of intolerance, the weapon of brute force, since time began. The atrocities of the world have been cloaked and badged with law. The Savior of mankind was crucified according to Roman law and with the sanction of Jewish law. This was the formula whereby His Person was demanded. "We have a law and by our law he ought to die."

Joan of Arc was burned at the stake in strict accordance and with every observance of inhuman law.

John Calvin roasted Servetus, the foremost physician of his day, by authority of the laws of Geneva and, as he pretended, at the direct command of God.

The Salem witches were hanged in accordance with the due process of law, after legal indictment, trial and conviction.

The monsters who proclaimed such laws, the wretches who drove the nails, piled the faggots, and applied the brand, were as great criminals as though they had acted against the express letter of the law. Such laws were nothing but harsh commandments for the perpetuation of villainies.

It is urged that a majority may dictate any kind of law, however brutal, however unjust, however atrocious. Such was not the doctrine of the founders of this republic. They declared that all just laws spring from the consent of the governed. They forbade cruel and unusual punishment. They set bounds to the authority of government itself. They created checks and balances to preserve the liberty of the citizen. As they unfurled the battle flags of the revolution, they asserted that all men were entitled to life, liberty, and the pursuit of happiness, and that all just laws were established to preserve these inalienable rights.

The British Government dragged our ancestors across the sea and put them to trial according to the laws of England. The laws were atrocious, the penalties were cruel, and our fathers repudiated both England and her laws. Both in England and in the colonies, there was written into the laws the heavy penalty of death for offenses, trivial and involving no moral turpitude in their commission. Men could be thrown into prison for killing a rabbit or even hanged for trespass or the theft of a sheep.

### Dry Penalties Too Severe.

The Judges who pronounced sentence and the officers who dragged the victims to the gallows were as certainly murderers as they would have been if no form of law had been observed. The "it is hereby decreed" of a despot exercising authority and the "be it enacted" of a few men gathered together in legislative assembly are alike powerless to make wrong right or rob cruelty of its criminality.

The penalties of the prohibitory laws are altogether out of harmony with the rest of our criminal statutes. For a single act in violation of them, penalties can be piled up that will put the culprit in the penitentiary for a long period of years. A boy who delivers a jug of moonshine can be indicted for possession; he can be indicted for transportation; he can be indicted for conspiracy to violate a Federal statute. He can also be tried under State codes, and conviction by the States does not bar conviction under Federal laws. Penalties may be imposed for the simple act of transporting a bottle of liquor that are far greater than those frequently visited upon the thief and the killer.

It is hard to believe that any human being would want to send a lad to the penitentiary for carrying a pint of liquor. It is hard to believe that in a civilized country we would tear a father from his family, disgrace the wife, their children and brand them forever with a mark that time could not erase because that father sold a quart of liquor or a bottle of beer to a man who wanted to buy.

Recently I read of a single violation of the prohibitory law, which sent 29 heads of families to jail and left 29 families destitute and dependent upon private charity for their existence. Here is what had happened: The fishing season in the village of Ocean City, Md., had been poor and work was scarce. A sea-going rum-runner arrived. To these two facts add prohibition, with the result that 29 fisher-folk are in jail charged with smuggling. That is more criminals than have been corralled in the little town's 400-year history.

### Despicable Informers.

They were promised $25 apiece for a night's work. Of course, they did not get the money when they were detected and arrested. Some of their families are ill, one wife is mentally unbalanced, all of them are destitute. In all, there are 114 persons affected, including 40 children under 10 years of age. One of the prisoners had pleaded that they be allowed to leave the jail during the day, so that they can work and help their suffering families. The town is a tourist resort and one reporter has shrewdly suggested that Gen. Wickersham's Crime Commission might profitably spend an invigorating week-

Continued on Page 5, Column 4.

# WAR VETERANS' PENSION FIGHT SHIFTS TO SENATE

Johnson Bill, Passed by House After President's Veto of Rankin Measure, Before Committee.

## FIRST YEAR'S COST PUT AT $50,000,000

Legislation Provides Payments of $12 to $40 a Month to Those of 90 or More Day's Service.

By CHARLES G. ROSS, Chief Washington Correspondent of the Post-Dispatch.

WASHINGTON, June 27.—The fight over World War veterans' pension legislation shifted today to the Senate where the Finance Committee began consideration of the Johnson bill passed by the House yesterday by a vote of 365 to four.

Passage of this bill, following hard upon approval of the President's veto of the Rankin bill, represented a temporary victory for the administration but it did not wholly clear away the embarrassment brought upon Mr. Hoover by veterans' relief legislation.

The victory was obtained at the price of seeing written into World War relief legislation, for the first time, the principle of a general disability pension. If World War legislation continues to follow the precedent established after the Civil War, the general disability pension will, in due course, be followed by an old age pension for former soldiers regardless of the state of their health.

The Senate Finance Committee was told by Senator Watson of Indiana, the Republican leader, that the President favored the Johnson bill as it camef rom the House.

The committee, in a long secret session, heard testimony from Gen. T. Hines, director of the Veterans' Bureau, who supported the House bill, and from John T. Taylor, legislative agent of the American Legion. The decision of the committee was not expected before late today or tomorrow.

**$12 to $40 a Month Pension.**

The Johnson bill, which was said by its sponsors to have the approval of the President, provides for payments of $12 to $40 a month to non-income-taxpaying veterans of 90 or more days' service who can show a disability of at least 25 cent that was not the result of "willful misconduct."

Its estimated cost the first year is $50,000,000, as compared with an estimated initial cost of the vetoed bill amounting to $102,000,000.

Rankin-bill advocates in the House got on the bandwagon for the Johnson bill after the veto of the former had been sustained by a surprisingly large vote—188 for the veto to 182 against it—but in so doing many of them expressed the view that the rates would be increased in the Senate.

**For 10 Per Cent Disability.**

Senators Walsh of Massachusetts and Connally of Texas, Democrats, who were among the first to propose a general disability pension scheme as an extension of the present compensation law, announced at once that they would seek to provide a scale starting with $20 and running up to $60 and lowering the required degree of disability to 10 per cent. This proposal would bring the World War scale into line with the Spanish War scale recently made effective over the President's veto and would add materially to the estimated $50,000,000 cost.

The proposed increase to the Spanish War rates was opposed in the House yesterday, by friends of the Johnson bill, on the ground that the average World War veteran is a younger man by 25 years than the average Spanish War veteran.

"The 25 per cent disability," said Congressman La Guardia (Rep.), New York, a World War veteran, "is a far greater handicap to a man of 55 or 60 years of age than to a man of 25 or 30 years. Also bear in mind that the Spanish War veteran waited a great many years before obtaining his first pension. It was far less than the provisions and the rates contained in the present bill. If, after 12 years, the World War veterans obtain a pension law with the rates contained in the present bill, 25 years from now they will be far better off in the way of rates than their brothers of the Spanish War are today."

**Outcome Is Uncertain.**

Walsh and Connally expressed confidence that their amendment would be approved by the Finance Committee and on the Senate floor. If this prediction is correct, the fight over pensions will be reopened with the outcome uncertain. Administration leaders declared that acceptance of the Johnson compromise was necessary to bring about veterans relief legislation at this session.

The Johnson compromise salvages from the discarded bill several important features to which the President did not object in his veto message. One of these grants an extra $25 a month compensation to a veteran who lost a hand or foot in the service and another admits lay evidence in the adjudication of claims.

It is estimated that these provisions will cost, respectively, $1,000,000 and $1,400,000 a year.

## *LIQUOR SMUGGLER FINED $1,200,000 BY GERMAN COURT*

Law Prescribes Penalty 100 Times Normal Duty for Tax Evasion.

By the Associated Press.

HAMBURG, Germany, June 27.—A fine of $1,200,000 was imposed yesterday by a court on a German liquor smuggler and two accomplices.

Albert Schramm and his aids were caught smuggling 150,000 tons of spirits into Germany from a free port. In German currency the fine amounted to 5,233,456 marks.

German law prescribes a fine 100 times the normal duty for tax evasion, plus heavy penalty for smuggling.

## POPE RECEIVES PRELATES AND GIVES AUDIENCE TO PILGRIMS

Reports of Pontiff's Illness Discredited by Variety and Extent of His Activities.

(Copyright, 1930, by the Press and Pulitzer Publishing Co., the New York World and Post-Dispatch.)

VATICAN CITY, June 26.—Reports that Pope Pius XI is ill were belied yesterday by the variety and extent of activities in which he engaged, both in public and private. His health appeared neither better nor worse than it has been for the last three years.

Among the prelates and distinguished visitors the Pontiff received in his library were Cardinal Cerretti, Bishop Lamarche of Chicoutimi, Canada; Bishop Walsh of Newark, N. J.; Mgr. Kurteff, Apostolic administrator of the Bulgaria Byzantines, and Father Ledechowski, superior general of the Jesuits.

Bishop Walsh said after his audience that the Pope was obviously in good health and spoke with a strong voice. The Pope appeared to have recovered completely, he said, from last Sunday's fatigue when he presided in a canonization ceremony lasting from 3 a. m. until 12:50 p. m.

The Pope also gave a general audience yesterday to 110 pilgrims from Upper Silesia and 40 from Berlin. In the latter group were two pairs who had just been married in the Church of Santa Maria del Anima here. The Pope congratulated them in German.

## SEVERE STORMS IN FRANCE

Worst Catastrophe in Department of Gard in Years.

By the Associated Press.

PARIS, June 27.—Southern France, particularly the lower Rhone Valley and the Departments of Gard and Adreche, suffered heavily from violent storms yesterday. Towns were inundated, buildings wrecked, crops ruined and railways and highways put out of order. Extent of the damage has not been determined.

The Department of Gard suffered most. The hospital was flooded at Pont Saint Esprit. It was regarded as the greatest catastrophe in the section since 1860.

# DONKEY PARADED IN ENGLISH DRESS BY SIMLA INDIANS

Thousands of Persons Follow Animal, Which Carries Copy of Simon Report, in Summer Capital.

## MASS MEETING AT GRAIN MARKET

Three Hindus and Sikhs Denounce Commission's Recommendations and Burn Copy of Them.

By the Associated Press.

SIMLA, India, June 27.—Thousands of Indians followed a donkey wearing foreign clothes and an English hat and carrying a copy of the Simon Commission report through the streets of India's summer capital today. The procession wound up at the grain market, where a mass meeting was held. Hindu and Sikh speakers condemned the report. A copy was publicly burned.

At Delhi police made a two-hour search of the premises of the All-India Congress Committee and the Satyagraha Ashram, or self-government college. They remover copies of a pamphlet calling upon the police and military to resign. No arrests were made.

### Leaders of British Parties Hold Conference on India.

By the Associated Press.

LONDON, June 27.—A conference on the situation in India was held by the leaders of all British political parties in the Prime Minister's room at the House of Commons last evening.

Prime Minister MacDonald, Capt. Wedgwood Benn, Secretary for India; Stanley Baldwin, Conservative leader and former Premier; David Lloyd George, Liberal leader and former Premier; Sir Austen Chamberlain, and the Earl of Reading, a former Viceroy of India, participated in the meeting.

No official statement of the proceedings was issued. It is understood they were concerned mainly with preliminary arrangements for the Indian conference in London next October.

### House-to-House Canvass to Promote English Boycott.

By the Associated Press.

BOMBAY, June 27.—Madras dispatches say Government agents in the presidency have prohibited wearing of Gandhi caps and spinning of cotton yarn on native spinning wheels. The boycott of British goods was said to be increasing there, with the Nationalists starting a house-to-house campaign tomorrow to promote it.

Four women rated as prominent—Urmila Devi, Bimal Prativa Devi, Jyotrimayee Ganguly and Mohini Devi—were sentenced to

Continued on Page 4, Column 2.



Priced Low at .. $6

There Is Only One VITALITY

Health Shoes made by the world's largest manufacturers of footwear. These wonderful Shoes answer the modern demand for smart styles, with restful comfort. Other features are the Vitality principle, narrow heels and combination lasts. Priced low at $5 and $6.

30 Years of Shoe Fitting Assures Satisfaction

Hutcheson's

SUPERIOR SHOE SERVICE

712-714 Olive Street

# ST. LOUIS POST-DISPATCH

*Founded by JOSEPH PULITZER*
*December 12, 1878*
*Published by*
*The Pulitzer Publishing Company*
*Twelfth Boulevard and Olive Street*


**THE POST-DISPATCH PLATFORM**

I know that my retirement will make no difference in its cardinal principles; that it will always fight for progress and reform, never tolerate injustice or corruption, always fight demagogues of all parties, never belong to any party, always oppose privileged classes and public plunderers, never lack sympathy with the poor, always remain devoted to the public welfare, never be satisfied with merely printing news; always be drastically independent; never be afraid to attack wrong, whether by predatory plutocracy, or predatory poverty.

JOSEPH PULITZER.

April 10, 1907.

## LETTERS FROM THE PEOPLE

*The name and address of the author must accompany every contribution, but on request will not be published. Letters not exceeding 200 words will receive preference.*

### Opposes City-County Plan.

To the Editor of the Post-Dispatch.

A PETITION to amend the State Constitution, having to do with the consolidation of city and county, is being circulated and the Post-Dispatch should give it the check and double-check. Under the proposed amendment there would be created the "City of Greater St. Louis" with a governing body or council, a separate police force, various departments and with full powers of taxation, legislation and administration; the City of St. Louis would be continued with its Mayor, the president of the Board of Aldermen, Comptroller and board of 28 Aldermen, with full powers of taxation, legislation and administration; all county municipalities, some 40 in number, with Mayors and Boards of Aldermen with full powers of taxation would be continued; there would be created "one or more municipal corporations" with complement of officers and powers of taxation; and St. Louis County would be "retained" for purpose of maintaining the county offices and courts, with full powers of taxation to provide for compensation of county officers.

Such a pyramid of governments, such systems of municipal administration, such conglomeration of independent authorities, each with taxing and administrative powers, will not appeal to a progressive, economic and forward looking people. We want fewer governments, not more governments.

The plan contemplates the divestment of departments from the City of St. Louis and their transfer to the "City of Greater St. Louis." In a political campaign, under a separate vote of city and county, such emasculation of the city government will certainly be uncovered and will defeat the whole plan.

Sub-section five of the petition, dealing with franchises, demands the talents of all the lawyers of Philadelphia to define it, and the Supreme Court would be construing it, if adopted, for the next 100 years. It even attempts to control the courts, as it directs how it shall be "construed."

Sub-section seven provides that "whenever petitions, including the full text of a charter," shall be filed, an election shall be held. It does not provide for a legally constituted body of freeholders, delegates or commissioners to prepare and draft a charter. It leaves it to Tom, Dick and Harry. In the 100 years of the State's history, no such contrivance has yet found its way into the Constitution. Shall we change history, tradition and safety?

Of course, somebody expects to write the charter. But who will it be? What will be put in it? Who will be interested?

In a recent newspaper account of a meeting in connection with the proposed amendment, a speaker was reported as saying, "We will take care of the problem of granting franchises to public utilities." Who is "we"? We are curious to know. Should not the Post-Dispatch examine this extraordinary clause and inform the public?

This proposed constitutional amendment contains 3256 words. It is not an amendment. It is a compilation and code of town ordinances. Under the Supreme Court decision in State vs. Roach, 230 Mo. 408, it will be the duty of the Secretary of State to reject it. In that event we can go ahead under the present Constitution, appoint a Board of Freeholders, nine from county and nine from city, and a consolidation plan will be quickly submitted, and, considering existing conditions, will be adopted.

We are told that the basis of the whole proposition is this: that the plan when adopted will be so unsatisfactory, so complicated and complex that we will move to adopt some other plan at once. In other words, we are asked to vote for a plan that we don't want so as to make ourselves adopt another plan we know nothing about. No man of sense and understanding, when informed, will vote that way. COMMON SENSE.

### Booze News.

To the Editor of the Post-Dispatch.

A "JAKE-LEGGED" man arrested at Russellville, Ark., was found to be carrying a bottle bearing the following label: "Arkansas Razorback Moonshine. Aged in the woods, bottled in the barn. Funeral services arranged later." The bootlegger's trademark was a razorback hog.

At Brockton, Mass., recently, a one-eyed man was arrested for driving a one-eyed Ford on the sidewalk. He resisted the law and lost his glass eye. When he saw the optic again it was the target in a game of marbles. The boy who found it had won 500 marbles with it.

After colliding with another autmobile an undertaker of Lenoir, N. C., was arrested and charged with driving a hearse while drunk. Whether said undertaker was lushed on giggle soup or formaldehyde deponent saith not. Evidently business wasn't so good.

JAS. McINTOSH.
Hot Springs, Ark.

## WAR'S REAL MENACE.

Speaking at the Rotary International's silver jubilee anniversary in Chicago, Sir Henry Worth Thornton, chairman of the Canadian National Railways, touched the quick of the tariff question when he said that industry's competition in seeking adequate markets for products was the real menace to world peace. He called attention to the effect upon international relations of tariff barriers to trade. They create friction and hostility, which endanger peace.

Not only the power but the actual life of modern nations depend upon trade. The sources of raw material, and markets for manufactured products, are national necessities. In ancient days nations fought for conquest and enriched themselves through loot and exploitation. They levied tribute on conquered peoples. In modern days nations enrich themselves through trade, and up to the present time armies and navies have been the adjuncts of trade expansion. The struggle for colonies, which was at its height when the World War broke out, was a competition for raw materials and new markets. At the bottom of the naval competition between Germany and Great Britain was commercial rivalry. Germany wanted a great navy to promote and protect her world trade. Great Britain feared the overthrow of her supremacy in world markets. So in its last analysis the place in the sun for which all nations are striving is the advantage of cheap raw material and profitable markets.

Great Britain insisted at the naval limitations conference on a large number of light cruisers for the purpose of protecting her trade routes and her food supply. The United States must build up to Britain's naval needs with equivalent warships in order to maintain parity. France and Italy could not agree because Italy is ambitious for expansion, which threatens France's advantages in colonial possessions. Until we understand the real motives that underlie these rivalries we cannot have comprehension of the controlling factor in the international situation. Imperialism, religion and statecraft, to which Sir Henry ascribed past wars, are passing, and in this Machine Age commercial rivalries take their place.

It is futile, therefore, to talk peace and hold peace conferences for the purpose of reducing armaments and not find a workable solution of the great problem which confronts every nation in the world. That problem is the opportunity to obtain raw materials and dispose of industrial products. The great prosperity of the United States has rested upon our vast natural resources and our great domestic market, caused by the free interchange of the raw materials and products of all the states.

Our situation, however, has changed and is continuing to change. We have built up a vast and efficient industrial machine which produces far more than our own people can consume. We have both an industrial and an agricultural surplus for which we must find markets. Other nations are in an even worse position than we are, having limited resources, restricted areas and smaller domestic markets. In order to live and thrive they must find markets. The struggle for new markets is growing in intensity.

Our policy, however, embodied in the new tariff law, is to shut off all other nations from our own great domestic market. We have notified them that we will not permit them to sell goods in the United States. We have put up barriers against trade that are practically prohibitive. But we want to trade with them; we want their markets. Retaining all the advantages of our own domestic market, we propose to dump our surplus products on other nations. This policy is not confined alone to the United States, but to a certain extent has been followed throughout the civilized world. Trade barriers have been built on every side, but we are the leading exemplar of the policy of restricted trade. In the long run this policy is suicidal because there cannot be trade without exchange of commodities. The ideal condition, as Mr. Ford said, is co-operative trade, reciprocal exchange, in which each nation sells to the others what it can make cheapest and best. Thus opportunity is given to all to develop their resources and industries and to profit by them.

What the world needs now more than anything else is freer trade and commercial co-operation to revive prosperity for all.

It is reassuring to find for the first time in the history of tariff legislation leading manufacturers, outside the immediate beneficiaries of tariff graft, and business men in general protesting against this damaging policy. Doubtless it was necessary for us to suffer from this extreme greed of the tariff plunderbund to bring American business men to realize its folly. Not only is it the enemy of prosperity, but it is the enemy of peace and of friendly and cordial international relations. Persistence in it will make peace treaties and armament agreements mere scraps of paper.

Zaro Agha, who has been a total abstainer for 158 years, is coming to the United States, and we sincerely hope the old boy will be able to withstand the temptations of prohibition.

## THAT NOISE ORDINANCE.

Mayor Miller has announced he will veto the anti-noise ordinance because, says he, "With that ordinance we would have to stop running street cars and I couldn't play my radio," and some contractors are going to complain about the measure.

St. Louis in this ordinance has a chance to take a place with leading cities of the nation and the world which have recognized what a toll noise takes of their citizens' nerves, how it adds to the perils of city life and how it depreciates property values. They have found that anti-noise legislation interferes with no one's legitimate rights and the absence of pandemonium makes for better places to live.

Even previous to the Board of Aldermen's action in passing the measure, there had been many indications that St. Louis wanted to keep up with other cities in outlawing unnecessary noise. Director of Streets Brooks, in acting last fall to silence air compressors and steam shovel exhausts, indicated the trend of opinion. Citizens' groups have protested against public loud speakers and other nuisances. The people are ready to co-operate with such a measure.

Mayor Miller need not worry about violating the ordinance with his own radio, unless he intends to use it for advertising purposes between 9 p. m. and 7 a. m., which is forbidden by the ordinance. Nor do street cars come under its provisions if they are kept in repair and do not make unnecessary noise. New York has found that "many of the building construction noises are avoidable," according to the treasurer of the Park Avenue Association. Many of the migrants from St. Louis to the county doubtless moved in search of quiet. The proposed ordinance would bring a large measure of relief, and deserves serious consideration by the Mayor.

## THE NEW YORK RAIDS.

At a season when thousands of Americans are enjoying the freedom of other lands, the dry raids in New York afford a contrast that cannot escape popular observation.

Before the shock troops of the prohibition department swept down upon the diners, there was nothing at the roof garden of the Ritz-Carlton or the exclusive Central Park Casino to distinguish these places from others of their kind all over the world. The people who were eating and drinking there might have been doing so in any European or South American metropolis undisturbed by any eccentric notion of what they might better be doing. It is this sort of thing in the United States that has made the rest of the world wonder. There was no disorder, the diners were exactly like other diners everywhere else, and to the observer unfamiliar with the anomalous situation in the United States nothing could have been more incredible than that the places should be raided. Perhaps the following bit from the news best illustrates this unbelievable tale:

> At the Casino, one of the most expensive and fashionable eating and dancing resorts in the city, about 600 persons were in the dining room when the raid occurred.
>
> One of the four agents in evening clothes seated in the dining room rose and went to the veranda, where he signaled with his arms. Sixteen other agents who had been hidden in the Central Park shrubbery surrounding the Casino dashed from their places of concealment. At the same time an automobile filled with agents arrived.
>
> The music was stopped and the agents swarmed among the tables snatching bottles. Persons arrested were herded into the ballroom to await the arrival of patrol wagons to take them to the station. Woman companions of the men arrested were ordered to leave.
>
> The Casino was a scene of disorder. Guests accused the agents of being rude to women and there were shouts and threats. Many women disobeyed the orders to remain in their places and fled toward the exits.

Imagine such a scene in London, Paris, Berlin, Buenos Aires, the City of Mexico, Shanghai, Sydney, Tokio. It is with such absurdities that prohibition has at once made us ridiculous and cooked its own goose.

## OUR CASH REGISTER CIVILIZATION.

We suppose it is inevitable that in a dollars-and-cents civilization like ours, nothing can escape the possibility of commercialization. Thus, when the rumor spread that a Lindbergh baby was on the way, postcard vendors, songwriters and others undertook to capitalize the event. Floods of hideous postcards were put on the market weeks ago announcing the forthcoming birth, and now a rash of cheaply sentimental "Baby Lindy" songs has appeared to plague and irritate a private family. We sympathize with Col. Lindbergh, whose good taste and dignity have been demonstrated on countless occasions, and whose great precautions against just this sort of thing have proved ineffectual.

It is most unfortunate that both fish and mosquitoes choose the same season to bite.

## CIVIL LIBERTY IN AMERICA.

The American Civil Liberties Union has issued its annual report covering violations of civil liberties in the United States for the past year.

It finds that 920 free speech prosecutions were brought in the first three months of 1930 as against 86 in the same period last year; five young women in prison in California for displaying a red flag; three men imprisoned for sedition in Pennsylvania; three persons convicted in Ohio for distributing Communist literature in a coal strike district; three coal and iron police acquitted in Pennsylvania after the brutal murder of a miner; 12 workers and union organizers in prison in North Carolina following the violence growing out of the textile strike.

Meanwhile, no one has been punished for the deaths of seven workers killed in the strike; Mooney and Billings are still in prison in California for a crime the Judge and jury who convicted them now say they did not commit; Harry Canter is in prison in Boston for carrying a placard reading "Fuller, murderer of Sacco and Vanzetti," and four persons have been denied citizenship for refusing to bear arms in battle.

So the record runs on.

"If there is any principle of the Constitution that more imperatively calls for attachment than any other," said Justice Holmes, "it is the principle of free thought; not free thought for those who agree with us, but freedom for the thought we hate."

In the land of the free, the battle for freedom is never-ending. The Civil Liberties Union is fighting many of these cases in the courts. True friends of civil liberty should support it in its work.

If Mr. Hoover had not already distressed the country with the Parker appointment, his apology for the tariff gave it an engineerful.

## KEEPING THE RECORD STRAIGHT.

Not so many years ago the Safe and Sane Fourth of July campaign was carried on by newspapers and child welfare bodies. Its result, within a few seasons, was to reduce the annual toll of fatal, maiming and blinding accidents due to careless use of powder and fireworks. This was done in part by legislation, but more through home and school training in safety, and in better ways of expressing patriotic spirit.

Since this danger to childhood has been in large part removed, it is discouraging and irritating to read, year after year, a long compilation of so-called "Fourth of July fatalities." Canadian papers, on July 5 last year, carried a dispatch from Chicago containing such a compilation, which the Winnipeg Tribune printed under an eight-column banner line, "159 Lose Lives in U. S. Celebrations." On reading the story, it appeared that 70 deaths were due to automobile accidents, 31 to drownings, one to heat prostration and only seven to fireworks.

Highway accidents and drownings occur on every summer holiday, and the Fourth of July naturally has many of these. Safety warnings for such days are always in order, but the fatalities which occur belong in the year's casualty total, and not in special Independence day celebration records.

Our City Art Museum has just paid $11,000 for two Italian chests. However, neither of them is as big as Mussolini's.




HORRORS OF PEACE.

# An English View of the Simon Report

Survey of situation in India gives no encouragement to those who consider people permanently incapable of self-rule; nor does it cheer those who want British to leave at once; unstable condition of peasants one reason for frowning on "risky experiments" in government; clash of great religious groups also a disturbing factor.

*From the Manchester Guardian Weekly.*

THE Simon Commission's survey of the Indian situation is now before the world. There can be no doubt about the quality of the sources of information accessible to the surveyors or the pains taken by them to perfect their work. It is true that the country under examination was unfamiliar to them. But, though this fact may in some respects have hampered their work, it certainly lends additional interest and additional value to their judgment.

The results of the survey do not give any encouragement to those who think it possible to demonstrate that the people or peoples of India are permanently incapable of self-government. On the other hand, they are hardly reconcilable with the hopes of those who desire to see British control immediately and completely withdrawn, or think that our relations with India can be satisfactorily readjusted by the mere use of the words "dominion status."

The Commission makes it clear that the three great difficulties standing in the way of the immediate establishment of full Indian self-government are not imaginary but real. What is worse, they interlock. The prospect of self-government fills the Moslem and Hindu communities with anxieties, ambitions and mutual suspicions. It is not possible immediately to withdraw British troops and officers and to create an Indian army which could be trusted to act as a national army if friction developed between the Moslem and Hindu communities. The first step has hardly yet been taken in the difficult and complicated task of fitting the Indian states into the framework of a self-governing all-India federation.

The Commission's report and the news from India contain plenty of evidence to remind us that till that task is achieved we must expect to have our time occupied with unpleasant, undignified and dangerous quarrels. We see the work to be done; the building up of a great self-governing United States of India. Can it be expedited?

* * *

Now that we have the Commission's survey of the materials available, let us try to see what are the governing factors in the situation. Surely the chief of them is the Indian cultivator. For some 90 per cent of the population of India lives in the villages, and they live on his labor. He is the typical Indian citizen. It is of him and for him that the Indian state of tomorrow must in the main be built.

Now the typical Indian cultivator has a holding of about five acres, consisting usually of numerous unfenced fields scattered here and there among the fields of his neighbors. The country is densely populated. There is no fresh land available for him. His agricultural operations can be carried on only at certain seasons. Half his time he is unemployed. He is illiterate and usually in debt to the nearest moneylender. He is the chief producer of India, yet his production leaves little to spare after his family has been fed, and the taxes must come out of production.

How is his product to support an expensive system of administration or to find the immense sums required to give India efficient education and efficient sanitation? The money must be found, but there is no margin for waste or for risky experiments. His government must be simple and economical, and nothing is economical which is not efficient.

We have to remember, too, another fact connected with his case. For centuries he has been accustomed to live from hand to mouth and to turn his thoughts away from the dangers of tomorrow. When a lucky rise in world prices, a new irrigation canal or an improved strain of cotton brings him some small profit, he is little likely to make a prudent use of the windfall. It is usually squandered in one way or another. Thus the whole basis of India's social and economic structure is wallowing hopelessly in poverty, thriftlessness and ignorance.

The submerged once dreamt of no better fate. Now they have come to hear of the possibility of a life above the poverty line. They therefore feel a new discontent. What wonder, too, if of the few who succeed in clambering out, a great proportion have the fear of slipping back always in their minds, and are therefore apt to think everything justifiable to keep them and their families out of the morass?

* * *

The day when foreign control might be useful is passing. Perhaps it has already passed. But new blood and minds accustomed to a western standard of living may be very useful, in fact almost indispensable, under Swaraj (home rule).

We have argued that the Indian peasant is a governing factor in the situation, and that his ignorance and poverty make a simple, economical and efficient form of government necessary for India. Does that mean that the old regime of the British civil servant is best suited for India? Surely, no. In its way it did useful work, and proved itself a far better ruler than the Indian military adventurer class which it swept aside.

But the regime of the British civil servant gave an opportunity for the rise of a new Indian aristocracy, the professional class. This class has, and it feels that it has, a natural right to be the governing class in India. The friction developed by its ambitions has been so great as to destroy the efficiency of the old regime. This natural ambition is "nationalism," and it is as much a governing factor in the situation as the poverty of the Indian villager.

The Commission clearly recognizes this fact, pointing out that till the demands of Indian nationalism have been reasonably met, all evils will be attributed to the absence of self-government. The Commission adds that even the evils for which Indians themselves are responsible will be much less likely to be remedied while the blame for their continuance can be put, however unreasonably, upon others. That is the truth.

Thus the future Government of India must be constructed with an eye on the needs and limitations of the Indian peasant, but it must be so contrived as to make full use of the energies of India's professional classes and to give them not only a sense of their responsibility to the peasant, but also a pride in their work and a feeling that their position is in no way inconsistent with the dignity of representatives of a great and ancient civilization.

# WASHINGTON DAY BY DAY

WASHINGTON, June 27.

WHATEVER individual members of the United States Senate may think of the merits of the tariff bill — and it goes almost without saying that there are about 96 different opinions—on one thing there is complete accord—

That the lanky, serious-minded chairman of the Finance Committee—Reed Smoot of Utah—has set an all-time record for industry and patience during these long months the question has been before the Senate.

It was a man-killing job that Senator Smoot took on last summer when his committee plunged into the tariff. Day after day, month after month, through one of the capital's hottest summers, from morning until night and often away into the night, he labored.

Not a strong man physically, and well on to 70 years of age, he met attack after attack under the most difficult and trying conditions. His thin voice, which scarcely carries from his seat in the center of the Senate chamber to the opposite side, has been raised many times in the last year in defense of the various provisions of the bill.

* * *

IN THE eyes of many observers, his task has been a superhuman one. He has stood on the floor of the Senate answering literally thousands of questions affecting the countless items of the bill. Often he has battled for a seemingly doomed cause, but not once did he falter. Always considerate, courteous at all times to his bitterest foes, Smoot endeared himself to Republican insurgent and Democrat alike by his patience and kindly attitude.

Firm in his belief in the bill which bears his name, nevertheless he was tolerant toward those who differed with him. So impressed was Ashurst, the big Senator from Arizona and one of Smoot's most persistent opponents, with this fact that the other day he was prompted to say:

"No Senator differed more radically from the tariff views of Senator Smoot than have I. I have seldom agreed with him at any point. But I have been the recipient of constant acts of courtesy on his part. He has listened to arguments with civil consideration, and all anyone has a right to ask is that the duly appointed authority listen to argument."

* * *

PROUDLY does one of the regular Republicans, Tasker Oddie of Nevada, say of Smoot: "He has stood here like the rock of Gibraltar in defense of the measure."

Thomas of Oklahoma, Democratic member of the Finance Committee, who sat with Smoot longer than some of the others, says that no member of the committee gave the work anything like the time that did the chairman. But Thomas, true to form, could not help but ask, in a voice of despair: "But what kind of a bill have we now as a result of all this work?"

## CONSIDER THE ANT.

From Judge.

PEOPLE who are too busy to take a vacation should learn from the lowly ant. Consider the ant. There is nothing busier than an ant, and yet it always finds time to go on picnics.


Of Making Ma
JOHN G NEIH

THE OUTLINE OF ART. By Sir William Orpen. (G. P. Putnam's Sons, N. Y., $4.50.)

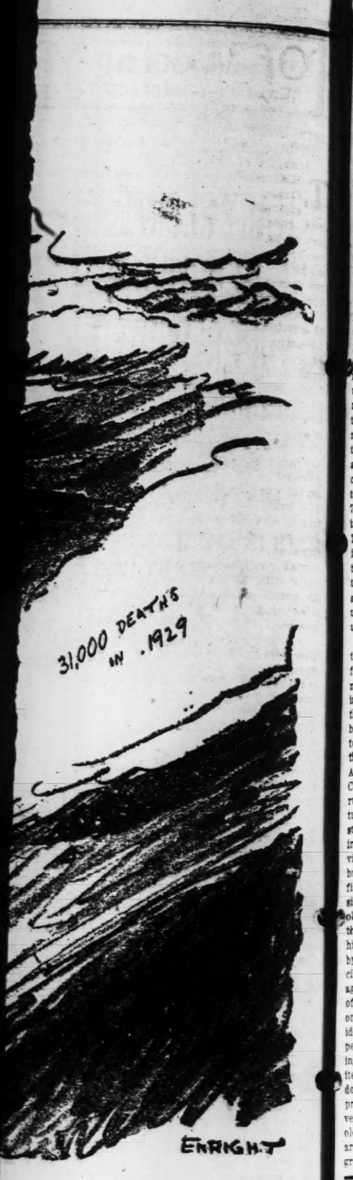
THE reputation of Sir William Orpen should be sufficient guaranty that this compact but comprehensive survey of the art of painting during the past six centuries is not merely another outline of something or other produced to capitalize the fashion for broad and shallow knowledge. It is an encyclopedic handbook on the subject, written in a direct and pleasing manner that was apparently calculated to convey the maximum of vital information and understanding thereof with a minimum of words. Mastery of the subject, obvious even to a layman, has made possible elimination without loss, so far at least as any average reader is concerned, and the amount of material that is packed into less than 700 small octavo pages is surprising. An index to the more than 300 reproductions of famous paintings serves to render all the material readily accessible. Incidentally the volume has been made as small as possible and was manufactured to withstand much usage.

An introduction rapidly traces the history of the art of painting from ancient times to "the birth of modern painting" with the humanizing influence of St. Francis and the rise of Giotto, with which the body of the work begins. "The history of modern art," says the author, "begins with St. Francis of Assisi, the most lovable of all the Christian saints. He, the first forerunner of the Renaissance, substituted a religion of love for the sterile authority of orthodoxy, and in his infinite charity brought divinity nearer not only to mankind but to all creation. The birds and fishes are his little brothers and sisters, and like the Psalmist of old, he calls the hills and valleys, the rivers and the woods, to join him in praising God. In a word, by his teaching, religion was reconciled to Nature, and with Nature again piously occupying the minds of men, art could progress. It was only gradually that these new ideas popularized by St. Francis penetrated to the surface of painting. First of all, the change is limited to human psychology. Madonnas become more human in expression and saints lose their severity to take on a mild and benevolent aspect. But still their figures are shown against a gold background which serves to isolate

Books of All Publishers
New Location
310 N. 8th St.
between Olive & Locust
Doubleday, Doran Book Shop

THE HOTE
ROOF G
FRIDAY EVENING, J
FAREWELL to DON BE
Whom Everybody L
From SATURDAY, JUNE
FRANCIS CRAIG an
RECORDING O
From Nashville,
Winner of Station WSM Radi
Amos and
F

105 ARCADE BLDG
806 OLIVE
He
SATURDAY
Old Tyme
ST. LOUIS' FAMOU
1 and 2 Lb. Boxes
50c
POUND
Each
new
creatio
Nut
Cream
Assorted
An entirely new Summer treat
PEANUT BAR . . . and NU
. . . each piece wax tissue wrap
French Mixed C
Over-Sunday
Angel Cake
Caramel Pecan Layer
Almond Sand Torte
Tea Ring
Fresh Peach Pocket
Fresh Green Apple Co
Royal Ma
Tempting Cake of Chocolate
generously iced with vanilla
decorated with chocolate butter
Pineapple
Pecan Stollen,
42
CANDIES MAIL




## Of Making Many Books

JOHN G NEIHARDT

THE OUTLINE OF ART. By Sir William Orpen. (G. P. Putnam's Sons, N. Y., $4.50.)

THE reputation of Sir William Orpen should be sufficient guaranty that this compact but comprehensive survey of the art of painting during the past six centuries is not merely another outline of something or other produced to capitalize the fashion for broad and shallow knowledge. It is an eccyclopedic handbook on the subject, written in a direct and pleasing manner that was apparently calculated to convey the maximum of vital information and understanding thereof with a minimum of words. Mastery of the subject, obvious even to a layman, has made possible elimination without loss, so far at least as any average reader is concerned, and the amount of material that is packed into less than 700 small octavo pages is surprising. An index to the more than 300 reproductions of famous paintings serves to render all the material readily accessible. Incidentally the volume has been made as small as possible and was manufactured to withstand much usage.

An introduction rapidly traces the history of the art of painting from ancient times to "the birth of modern painting" with the humanizing influence of St. Francis and the rise of Giotto, with which the body of the work begins. "The history of modern art," says the author, "begins with St. Francis of Assisi, the most lovable of all the Christian saints. He, the first forerunner of the Renaissance, substituted a religion of love for the sterile authority of orthodoxy, and in his infinite charity brought divinity nearer not only to mankind but to all creation. The birds and fishes are his little brothers and sisters, and like the Psalmist of old, he calls the hills and valleys, the rivers and the woods, to join him in praising God. In a word, by his teaching, religion was reconciled to Nature, and with Nature again piously occupying the minds of men, art could progress. It was only gradually that these new ideas popularized by St. Francis penetrated to the surface of painting. First of all, the change is limited to human psychology. Madonnas become more human in expression and saints lose their severity to take on a mild and benevolent aspect. But still their figures are shown against a gold background which serves to isolate them from all terrestrial objects. Then the gilded screen is lowered, and in its place a landscape fills the background, at first a rather barren landscape with a few rudimentary trees, but soon enriched with shrubs and flowers, and ultimately completed by the presence of our little brethren the birds and the animals."

All the great representatives of the various schools of art in Europe are treated in historical order, and the numerous illustrations make clear the substance of the text. The work closes with a discussion of the principal modern movements, impressionism, post-impressicnism, cubism, futurism. There is a chapter on art during the World War and another on the art of today.

AMERICAN HOUSING. By Edith L. Allen. (The Manual Arts Press, Peoria, Ill., $2.)

This study is concerned with the many changes that have taken place in the plans and equipment of dwelling houses in America from the time of the earliest settlements to the present day, the purpose being to show how these changes have been caused by scientific discoveries, inventions, educational progress, financial conditions, political situations, immigration, etc. It is necessarily quite as much a study of the American family and American social and economic conditions as of our domestic architecture. The work was produced as a doctor's thesis for American University at Washington, D. C., but it is not, for that reason, to be ignored as dull reading. Many housewives should find the book intensely interesting, as well as of practical value in solving certain problems of homemaking.

Rene Fulop-Miller, celebrated German writer, author of "Rasputin, the Holy Devil," "The Power and Secret of the Jesuits," etc., has recently come to America for a two years' visit, his avowed purpose being to discover the true soul of the country. Judging by quotations from interviews, he seems to entertain the conventionally accepted opinions concerning our literature, art and characteristic activities, and he should therefore prove an altogether pleasing guest. He will first visit Hollywood where he will make an intensive study of the screen industry for a book which he plans to write on the subject. Later he will study our customs and methods of industry in all parts of the country for yet another book, and he plans to spend considerable time in St. Louis.

In Europe, Herr Fulop-Miller says, the impression among intellectuals is that America is playing the role of Imperial Rome to Europe's Greece. This is one of the beliefs that he intends either to verify or negate.

Books of All Publishers
New Location
310 N. 8th St.
between Olive & Locust
Doubleday, Doran Book Shop

## 48 PER CENT IN CITIES LIVE IN APARTMENTS

### This Type of Home Has Greatly Outdistanced One-Family Dwelling in Last Four Years.

By the Associated Press.

WASHINGTON, June 27.—Apartments are the chief form of domicile in 257 identical American cities of more than 25,000 population, and during the last four years have completely eclipsed the one-family dwelling which formerly held the lead.

Statistics gathered by the Department of Labor disclose that during the last calendar year 48.6 per cent of the 244,197 families provided for in all classes of dwellings in these cities were housed in apartments, with 40.2 per cent in one-family dwellings. The remainder were provided for in two-family dwellings which included one and two-family dwellings with stores combined.

In 1928 a total of 53.7 per cent of the 388,678 total families were provided for in apartments as against but 35.2 in one-family dwellings. The previous year the percentage was 48.3 and 38.3, respectively, and in 1926, 45.4 and 40.7, respectively.

The rapid strides of the apartment house is readily discernable from the department's earliest figures, 1921, when 58.3 per cent of the total number of families were provided for in one-family dwellings. The apartment house ratio was then 24.4.

Fourteen cities of the United States boasting a population of 500,000 or more contributed heavily to the favoritism shown apartments. In these cities 64.4 per cent of the new family dwelling units for which permits were issued during 1929 were in apartments, and 25.3 in one-family dwellings. The previous year the ratio was 67.2 and 22.1 per cent, respectively.

In New York City 58,320 families were provided for during the last year. Of this number 83 per cent were provided for in apartment houses, and only 10.8 in one-family dwellings. In the borough of Manhattan 99.9 per cent of the 18,067 families provided for were to live in apartments.

Chicago ranked next to New York in the percentage of apartments with a total of 77.9 per cent.

Baltimore continues to be the outstanding city in the erection of one-family dwellings. In the Maryland metropolis 3022 families and 92.7 per cent lived in one-family dwellings. Pittsburg, Philadelphia and Cleveland were the only other cities in this group in which more than half of their new family units lived in single family dwellings.

Buffalo, Detroit, Milwaukee and Boston erected large numbers of two-family dwellings.

## SOCIAL ACTIVITIES

DAISIES in their various bright colorings will be used effectively in the decorative scheme for the wedding at 8 o'clock tonight of Miss Helen Heise Huntington and William Davis Dobson II, at the home of her mother, Mrs. Howard R. Huntington, 17 Thornby place. Clusters of yellow daisies combined with huckleberry foliage will adorn the draperies in the living room and will form a background against French doors where the ceremony is to be performed by the Rev. Dr. William Crowe of the Westminster Presbyterian Church. The wedding party will pass down the stairs and through an aisle of ribbons held by four small girls in yellow voile frocks, Anne and Maury White and Elizabeth and Lucy Gray Hill, and Joseph Mullen Jr., and George C. Wilson Jr., directed by Miss Margaret Huntington, a cousin of the bride.

Miss Kathryn Huntington will be her sister's maid of honor, and the bridesmaids will be Miss Eleanor Dobson, sister of the bridegroom; Miss Anne Becker and Mrs. Goronwy Owen Broun. William G. Raith Jr. will be best man and the groomsmen are to include William Ewald, Donald Cramer and Logan Mock. Howard Huntington will give his sister in marriage.

The bride's attendants are to be gowned in shades of yellow to correspond with the floral decorations, from banana yellow, worn by Miss Dobson, to deep orange. Miss Kathryn Huntington will be in chartreuse green. The gowns are taffeta, designed alike with long shirred bodices and full skirts touching the floor, attached in irregular points. Fish tail taffeta trains are attached at the bodice line, and the V necks in back are trimmed with French flowers. The bridesmaids will carry yellow and white daisies, and yellow gladioli. Miss Huntington's flowers are to be Talisman roses.

The bride will wear deep ivory satin made on princesse lines, with a train built into the skirt. The neck is cut square in front, and to a deep V in back. Her veil will be antique tulle on which are scattered tiny Calla lilies, worn with a lace coronet. She will carry Calla lilies and will wear a strand of pearls, the gift of the bridegroom.

Mr. Dobson and his bride will go to Yellowstone Park on their wedding trip, and later will visit the bride's ranch in Idaho. They will make their home with Mrs. Huntington. The out-of-town guests include Mrs. P. H. Griffith, Los Angeles, grandmother of the bride; Mr. and Mrs. Warner D. Huntington, Baltimore, and Mr. and Mrs. oJhn Van Valkenburg, Chicago, the latter a sister of Mrs. Dobson.

The bride attended Mary Institute, the University of Missouri, Barnard College and Washington University. Mr. Dobson is the son of Dr. and Mrs. Walter N. Dobson, 6420 San Bonita avenue. He is an alumnus of Washington University and a member of Kappa Alpha.

Mr. and Mrs. Albert T. Perkins, 6365 Ellenwood avenue, and their daughter, Miss Katherine Perkins, who left St. Louis Tuesday, sailed yesterday from New York on the Lafayette for Europe, where they will remain until fall. Miss Perkins had planned to spend the summer in Wyoming, but changed her arrangements to accompany her parents.

Mrs. Thomas J. Drummond, 4945 Lindell boulevard, has returned home after an extended visit in the East. She spent much of her time in Syracuse, N. Y., where her son, Douglas Drummond, was married June 19. Mrs. Drummond has canceled her passage on the Franconia, sailing Aug. 2, and will remain in St. Louis for the present.

Miss Edith Peters, daughter of Mrs. Frederick R. Peters, 4905 Argyle place, has gone to Chicago to visit Miss Dorothy Morehead for a few days. Her sister, Miss Marion, will leave St. Louis tomorrow to join her, and they will go to Harbor Beach, Mich., to open their cottage. Mrs. Peters and her sister, Mrs. David Brouster, 5138 Waterman, and her son, Robert Brouster, will motor to Harbor Beach in 10 days.

Mr. and Mrs. John G. Lonsdale of Cherry Hill, Sappington, Mo., have taken a house at Northampton, L. I., for the month of August. They will have with them their son, John G. Jr., and their son and daughter-in-law, Mr. and Mrs. Lawrence Battle of New York. Mrs. Battle was Miss Elizabeth Bemis of St. Louis.

Mr. and Mrs. Hugh Sullivan will be host and hostess at a dinner party tonight at Happy Hollow, the country home of Mr. Sullivan's parents, Mr. and Mrs. Frank Sullivan, in honor of Miss Florence Rock, Bayside, L. I., who is visiting Miss Elizabeth Ferguson, daughter of Mr. and Mrs. John David Ferguson.

The guests will include Miss Ferguson, Miss Mary Schofield, Miss Katherine Koerber, Miss Anne Sipple, Miss Marion Bischoff, Edward Haverstick, Mike Strassberger, Jack Green, William Hatcher, Tom Noel, John Cook and Arthur Feuerbacher. Bridge will be played during the evening.

Mr. and Mrs. Frank Sullivan have bought a country home at Sullivan, Mo., where Mr. and Mrs. Hugh Sullivan are spending most of the summer.

The following girls will leave this week for the holiday camps near Hackensack, Minn., to spend the summer: Yvonne Beble, daughter of Dr. and Mrs. Jules Beble, 4207 Magnolia avenue; Dcrothy Lee Culver, daughter of Mr. and Mrs. E. R. Culver Jr., 7945 Park drive, Hampton Park; Marjorie Gault, daughter of Mr. and Mrs. P. M. Gault, 7744 Pershing avenue, Clayton; Miss Gladys Hecker, daughter of Mr. and Mrs. J. A. A. Hecker, 7059 Lindell avenue, University City; Helen Mardorf, daughter of Dr. and Mrs. William C. Mardorf, 2136 South Grand boulevard; Nancy Martin, daughter of Mr. and Mrs. L. C. Martin, 22 Joy avenue, Webster Groves; Virginia Phelps, daughter of Mr. and Mrs. J. Q. Phelps, 6907 Pershing avenue, and Martha and Marjorie Shutt, daughters of Dr. and Mrs. C. H. Shutt, 3929 Magnolia avenue.

Mrs. Hugh McKittrick Jones of McKnight road has returned from a visit to New York. She attended the commencement exercises of the Sarah Lawrence College, Bronxville, from which her daughter, Miss Grace Jones, was graduated. Miss Jones returned to St. Louis with her mother. Mr. and Mrs. Jones and their family will depart about July 6, for Annisquam, Mass., to spend the summer.

Dr. and Mrs. Francis W. Kirsch Jr., 7133 Delmar boulevard, have gone to New York to sail tomorrow on the Reliance for a cruise to Iceland, the Scandinavian Peninsula and Russia. Later they will spend a month in Germany, France, Switzerland and England.

Miss Alma Savage of Boston, Mass., has arrived in St. Louis to be the guest for several weeks of her parents, Mr. and Mrs. Charles J. Savage, 6154 Suburban avenue.

Mr. and Mrs. Stanley F. Jackes have moved into their new home at 7300 Princeton avenue, University City. They are being congratulated upon the birth of a daughter, Mrs. Jackes before her marriage was Miss Josephine Murphy.

Mrs. David G. Evans, 6363 Pershing avenue, accompanied by her son, Dr. Archer O'Reilly, departed last week for Kingston, Mass., where Mrs. Evans has a summer home. Mrs. O'Reilly and her sons have departed for Massachusetts to open their cottage at Plymouth, which is near Mrs. Evans' summer home. They will remain in the East until late in September.

### BETROTHED



—Dieckman Photo.

MISS HARRIETTE CAROLYN ROTHSCHILD,

DAUGHTER of Dr. and Mrs. Aaron Rothschild, 6054 Westminster place, whose engagement to Clarence B. Levy of Jackson, Mich., has been made known.

## Day by Day at Sea

By O. O. McIntyre

ON THE ATLANTIC.

ALL the songbirds are flying from America to their native lands, consequently the ship's concert—usually a terrific yawn—was musically an event. Such singers as Giovanni Martinelli, Metropolitan tenor, shivered the ship's temberz with booming notes.

There were also Pavel Ludikar, Metropolitan basso, Antonin Trantoul, French tenor, Alexandre Kurganoff, of the Philadelphia opera, Pierre Luboshutz, pianist, Jean Bedetti, cellist of the Boston Symphony, Paul Kochanski, violinist, Maria Kurenko, soprano, and Maurice Yvain, composer of "My Man" and "Ta Bouche."

Each responded freely and the suave Henry Sell as master of ceremonies collected $800—a record amount—which will be turned over to the charity fund for seamen's orphans. I have somehow always believed these orphans breakfasted on caviar and played with jeweled toys, judging from the huge sums raised for them.

But I am told the money is judicially and wisely expended. The most poignant lines ever written, I think, were those penned by Pierre Loti in his "Pecheurs d'Islande" as a glowing tribute to the widows and orphans of the brave men who go down to sea in ships. It reads:

"And all the hours of the day passed, one after another, and all the hours of the evening, and all the hours of the night, and all the hours of the morning. As she counted the days when he ought to have been back, a wild terror seized upon her. She did not want any more to know either the dates or the names of the days."

I am told, too, that the financial plight of the majority of grand opera stars this year is similarly tragic. With few exceptions they were caught in the market crash—innumerable completely wiped out and in debt. And with the popularity of grand opera at a low ebb the future is dark. But they twittered magnificently.

In a few hours the good ship will be warped to the dock at Le Havre and those of us from back home will be "vulgar foreigners." It has been the smoothest crossing ever experienced, and if I don't neglect to pack the lower section of a pair of silk pajamas or something, I am content. And may come again.

MY irrepressible pooch, Billy, has a morning habit at home of leaping to the middle of the floor stretching and yawning something that sounds like "Yee-oo-or-ork," rolling over and over and scooting himself along on his back. But the roll of the ship cramps his style. He makes the effort, sits on one haunch mystified and cocks his head quizzically like the dog in the talking machine ad. Sometimes I think he is positively ridiculous.

ONE of those crisp talking bankers met Edna Ferber the other morning and tactlessly observed: "I have read about 40 pages in your novel, 'Cimarron,' and don't like it at all." Miss Ferber offered sympathy and walked on. This morning he stopped her again and in a gale of enthusiasm said the book had kept him up all night—proving so enthralling. Miss Ferber, by the way, strikes one as a most unusual New York literary celebrity. She has not only never met Texas Guinan, but has never seen her.

AT lunch today I overheard one of the Palm Beach chatterers who speak of America as "the states" talking to a very British couple at a nearby table. He was one of those garrulous whelps with an Argentine slick to his hair and a flair for loud talking and boasting. When he left the table, they winked at each other, nor do I blame them. On the other hand, the winking couple can have—with love and kisses—the silly ass from perfidious old Albion who sits near us in the lounge every evening smoking a pipe that smells like a last year's paste bucket.

A NONALCOHOLIC tipple on this boat I never tasted in America is mint tea—an oolong with mint flavor. It is soothing for stomach likely to be agitated by Mrs. Atlantic's permanent wave.

I ACTED as referee, wearing spats and everything, this afternoon at a boxing bout on the second-class deck between two sailors — Gunner Bob and Slugger Dupuis. The Gunner knocked The Slugger as stiff as Martinelli's pompadour in 34 seconds. And when Dupuis struggled up he kissed The Gunner on both cheeks. Marvelous manners, the French!

THE ship is slowly nosing into the Havre slip and all the boys and girls on the ship who helped us in crossing are standing at attention in the companionway—palms up.

(Copyright, 1930)

## WASHINGTON DAY BY DAY

WASHINGTON, June 27.

WHATEVER individual members of the United States Senate may think of the merits of the tariff bill — and it goes almost without saying that there are about 96 different opinions—on one thing there is complete accord—

That the lanky, serious-minded chairman of the Finance Committee—Reed Smoot of Utah—has set an all-time record for industry and patience during these long months the question has been before the Senate.

It was a man-killing job that Senator Smoot took on last summer when his committee plunged into the tariff. Day after day, month after month, through one of the capital's hottest summers, from morning until night and often away into the night, he labored.

Not a strong man physically, and well on to 70 years of age, he met attack after attack under the most difficult and trying conditions. His thin voice, which scarcely carries from his seat in the center of the Senate chamber to the opposite side, has been raised many times in the last year in defense of the various provisions of the bill.

• • •

IN THE eyes of many observers, his task has been a superhuman one. He has stood on the floor of the Senate answering literally thousands of questions affecting the countless items of the bill. Often he has battled for a seemingly doomed cause, but not once did he falter. Always considerate, courteous at all times to his bitterest foes, Smoot endeared himself to Republican insurgent and Democrat alike by his patience and kindly attitude.

Firm in his belief in the bill which bears his name, nevertheless he was tolerant toward those who differed with him. So impressed was Ashurst, the big Senator from Arizona and one of Smoot's most persistent opponents, with this fact that the other day he was prompted to say:

"No Senator differed more radically from the tariff views of Senator Smoot than have I have seldom agreed with him at any point. But I have been the recipient of constant acts of courtesy on his part. He has listened to arguments with civil consideration, and all anyone has a right to ask is that the duly appointed authority listen to argument."

• • •

PROUDLY does one of the regular Republicans, Tasker Oddie of Nevada, say of Smoot: "He has stood here like the rock of Gibraltar in defense of the measure."

Thomas of Oklahoma, Democratic member of the Finance Committee, who sat with Smoot longer than some of the others, says that no member of the committee gave the work anything like the time that did the chairman. But Thomas, true to form, could not help but ask, in a voice of dear: "But what kind of a bill have we now as a result of all this work?"

### CONSIDER THE ANT.

From Judge.

PEOPLE who are too busy to take a vacation should learn from the lowly ant. Consider the ant. There is nothing busier than an ant, and yet it always finds time to go on picnics.

## ARMY OFFICER SPURNS PENSION AND PROMOTION TO SERVE U. S.

**Brigadier-General Deakyne, Reduced at Own Request, to Remain on Engineers' Board.**

WASHINGTON, June 27.—Brigadier-General Herbert Deakyne, assistant to the chief of engineers, became a Colonel in the army today at his own request, although eligible for retirement as a Major-General. His voluntary sacrifice of rank was made that he might continue to give to the army his experience in the rivers and harbor improvement program now under way.

Secretary of War Hurley characterized Deakyne as a "good soldier." "He did it with the best of good will," Hurley said. "He is a good sport."

Deakyne was prominently mentioned as chief of army engineers when that position was last open, but it was found he would have reached the retirement age of 64 before his tour of duty was completed. Hurley has approved the request of Major-General Lytle Brown, chief of engineers, to have Deakyne become a member of the Board of Engineers for Rivers and Harbors.

## PRINCE OF WALES ON RADIO

**Will Be Heard in United States July 7 Making Dinner Speech.**

NEW YORK, June 27.—The Prince of Wales is to be heard in the United States of America on the radio July 7, the National Broadcasting Co. announced today.

His speech, to be made at a dinner at the Savoy Hotel in London at th annual banquet of the National Union of Students, will be brought across the Atlantic and retransmitted to the American coast-to-coast network. The broadcast is to last 15 minutes, starting at 3:25 p. m. (2:25 St. Louis time).

**Prince Olav's Daugher Christened.**

By the Associated Press.

OSLO, Norway, June 27.—The baby daughter of Crown Prince Olav and Princess Martha was christened Reginald Alexandra in the Royal Chapel today. The King of Sweden, represented by his Minister, and the British Duke of Yprk, also represented, were among the Royal sponsors. The Bishop of Oslo officiated, expressing Norway's joy at the birth of the first Royal child born in Norway in hundreds of years.

**Merchants' Parade and Masquerade**

The South Broadway Merchants' Association will conclude its Thirty-eighth annual Carnival Week tonight with a parade and masquerade ball, the parade to commence at Broadway and Barry street at 8:15, proceeding south on Broadway to Lafayette avenue. The masquerade will be held afterward at Broadway and Soulard street.

THE HOTEL CHASE ROOF GARDEN
FRIDAY EVENING, JUNE 27TH, 1930
FAREWELL to DON BESTOR and his BOYS
Whom Everybody Liked So Well
From SATURDAY, JUNE 28th, 1930 on . . .
FRANCIS CRAIG and his GREATER RECORDING ORCHESTRA
From Nashville, Tennessee
Winner of Station WSM Radio Popularity Contest With Amos and Andy
Frank V. Schrottky, Manager

105 ARCADE BLDG 806 OLIVE — Herz CANDIES — 706 WASHINGTON 512 LOCUST
SATURDAY SPECIALS!
Old Tyme Candies
ST. LOUIS' FAMOUS ASSORTMENT
1 and 2 Lb. Boxes 50c POUND
Each Saturday a wonderful new selection of Herz finest creations, including Assorted Nut Pieces, Chocolates and Cream Caramels.
Assorted Candies
An entirely new Summer treat of TAFFIES, PEANUT BAR . . . and NUT BRITTLES . . . each piece wax tissue wrapped . . . BOX 32c
French Mixed Candies POUND BOX 20c
Over-Sunday Suggestions
Angel Cake $1
Caramel Pecan Layer Cake 75c
Almond Sand Torte 75c
Tea Ring 35c
Fresh Peach Pocket 30c
Fresh Green Apple Coffee Cake 25c
Royal Marble Cake
Tempting Cake of Chocolate and Angel Food, generously iced with vanilla buttercream and decorated with chocolate buttercream 65c
Pineapple Pecan Stollen, 42c Peach Pie 30c
CANDIES MAILED ANYWHERE

## TRAVEL AND RESORTS

The Pride of NORTHERN MICHIGAN
Park Place Hotel
TRAVERSE CITY
Booklet Free
NEW BUILDING READY JUNE, 1930

The Ambassador ATLANTIC CITY
In the Most Fashionable Beachfront Section
One of America's distinguished hotels combining luxury and good taste, with surroundings appropriate to social life of the better sort.
685 Rooms 685 Baths
European Plan
Indoor Sea Water Swimming Pool
Same Ownership as Ambassador Hotels — New York and Los Angeles
"MONARCH OF THE BOARDWALK"

A VACATION SUGGESTION
Why not try our especially arranged Rail and Motor Tours. A new vacation recreation combining rail and motor transportation through the Appalachian Mountain sections of Virginia, North Carolina, Eastern Tennessee and North Georgia. For booklets and complete information call on T. J. Connell, D. P. A., Southern Railway System, 712 Chemical Bldg., St. Louis, Mo.

JANTZEN DRUGS
4401 OLIVE 5600 DELMAR — Our New Store CLARA & DELMAR — 5300 PERSHING HANLEY & WYDOWN
NEW STORE OPENING CELEBRATION SALE
SATURDAY, JUNE 28
Jantzen Swimming Suits
A size to fit any member of the family. All the necessary Accessories for a successful vacation or week-end at the river
Bathing Caps
In all popular colors, at 19c, 49c and 59c
FREE!!!
AT OUR NEW STORE
We Will Give Away on Opening Day (Saturday) at Our New Store:
$1.50 SKOOTER FREE with every purchase of $5.00 or over.
BLACK BIRDS FREE with each purchase of $1.00 or over.
SQUAWK BALLOONS FREE to children with each 25¢ purchase.
FANS FREE TO ADULTS
Shari Perfume FREE to Ladies
MOTOR JUG
Fine for outings and picnics. Annealed glass lining, with cork insulation. Steel jacket, finished in fine blue enamel.
Our Prices $1.00 $1.39 $1.49
Sale Prices Apply at All Jantzen Stores
Remedies
SIZE
Bayer Aspirin Tablets (100's) 93c
60c Pape's Diapepsin 43c
1.25 Absorbine, Jr. 89c
1.00 Listerine 79c
60c Bromo Seltzer 37c
1.00 Zonite 79c
1.00 Lavoris 65c
1.50 Petrolagar 89c
75c Baume Bengue 49c
50c Unguentine 39c
50c Helex Ointment 39c
Toilet Needs
SIZE
35c Mum 23c
50c Nonspi 37c
60c Neet 39c
65c Pond's Creams 39c
50c Hind's Honey & Almond Cream 34c
1.25 Pinaud's Lilac Vegetal 83c
60c D. & R. Cold Cream 39c
35c Frostilla 21c
50c Gauzets 39c
GIVEN AWAY
(A $1.00 Loose Powder)
Cara Nome Compact
given away with each purchase of a $2.00 box of Cara Nome Face Powder
Reg. $3 Value. BOTH FOR $2.00
Laxatives
SIZE
50c Phillip's Milk of Magnesia 32c
25c Carter's Pills 16c
60c California Syrup of Figs 42c
35c Castoria 24c
1.20 Caldwell's Syrup of Pepsin 79c
25c Feenamint, 3 for 50c
25c Cascarets 19c
1.20 Sal Hepatica 79c
1.00 Nujol 65c
1.50 Agarol 89c
Toilet and Shaving Soaps
SIZE
65c Barbasol 39c
50c Williams' Shaving Cream 36c
50c Mennen's Shaving Cream 33c
35c Palmolive Shaving Cream 24c
50c Ingram's Shaving Cream 39c
10c Lifebuoy Soap, 10 bars 65c
10c Lux Toilet Soap, 10 bars 65c
10c Palmolive Soap, 10 bars 65c
25c Woodbury's Soap, 3 bars 50c
15c Sayman's Soap, 3 bars 29c
Pevely's Deliciously Different Ice Cream
Is Served at the Soda Fountains at all Jantzen Drug Stores
Kodaks, Cameras and Films
Jantzen stores are headquarters for Kodaks and Cameras—buy your films here, too.
Developing & Printing
Leave your films at the nearest Jantzen Drug Store. Expert, painstaking treatment brings out the best possible results, with quick mail or factory service
For the Teeth
SIZE
50c Kolynos Tooth Paste 31c
50c Pepsodent Tooth Paste 32c
50c Pebeco Tooth Paste 32c
60c Forhan's Tooth Paste, 3 for 1.00
25c Listerine Tooth Paste, 3 for 50c
35c Revelation Tooth Powder 23c
Insecticides
SIZE
35c Peterman's Discovery 26c
35c Black Flag Powder 26c
75c Elkay's Flykill, pint 69c
35c Peterman's Roach Food 23c
25c Red Devil Roach Powder 19c
Our Special Combination Offer
A 50c Tooth Brush and a 4-oz. bottle of "Mi-31" Solution
A cleansing deodorant, mouth wash, gargle and prophylactic.
Both for 50c
ALL FIXTURES
MANUFACTURED AND INSTALLED BY
St. Louis Fixture & Showcase Co.
1601 CASS AVE.
GUTH FANS COOL THIS STORE IN THE RIGHT WAY
MANUFACTURED BY
The EDWIN F. GUTH CO., 2615 Washington




**SPECIAL**
Saturday Lunch
**Roast Spring Chicken**
**25c**
Have you tried our Fresh Raspberry Pie?
**FORUM CAFETERIA**
307 North Seventh St.



**Wabash Excursions to**
**NIAGARA FALLS**
FROM ST. LOUIS
**$20**
**Round Trip**
July 3, 4 and 5
August 8, 9, 29 and 30
Over Wabash Ry., all rail both ways.
Passengers may return from Buffalo to Detroit on Lake Steamers for $5 additional.
**$25**
**Round Trip**
July 3 and 5, August 8 and 29
By Wabash Railway train to Detroit, and a delightful steamer trip across
**Lake Erie**
Fifteen wonderful hours on the water
Return Limit 16 Days
Stop-overs permitted at Detroit and Buffalo on the return trip, within limit.
All tickets will be honored in free reclining chair cars. Also in sleeping cars on payment of Pullman fares. Children half fare. Tickets are not good via Chicago.
Get information, tickets and reservations at Wabash Ticket Offices, Broadway and Locust and 6001 Delmar Boulevard.





**Baby Stars Wanted**
*To play in natural color movies for proud parents*
THE time to start making Kodacolor movies of the baby is now — before he grows up.
It will mean more to you than you can ever realize now, to have a permanent, living Ciné-Kodak home movie record of your children as they grow up ...in full color.
Complete details regarding Kodacolor are available here. We'll give you a free Kodacolor exhibition including movies other parents have made. Drop in at your convenience.
*Complete Ciné-Kodak outfits on our easy budget-buying plan — only $15 down.*
EASTMAN KODAK STORES, INC.
1009 Olive Street


## PLAZA PURCHASE OK'D AT 19TH AND MARKET

Negotiations Under Way There for Four More Pieces of Property.

On completion of the purchase of the northwest corner of Nineteenth and Market streets, facing Union Station, which was approved yesterday by the Citizens' Bond Issue Supervisory Committee, the city will be in possession of 932½ front feet of the 1104 feet frontage in the site of Aloe Plaza. Negotiations are under way for the four pieces of property comprising the remainder and they may be bought when the Board of Aldermen reconvenes in the autumn.

It was said today at the Comptroller's office, which has charge of the purchases, that it was probable the buildings on the two city blocks of the plaza site would be wrecked next autumn. Many of them are old and unsightly, presenting an unpleasant picture to travelers arriving at the station.

However, no decision has been reached as to how the plaza, which will be bounded by Eighteenth, Twentieth, Market and Chestnut streets, can be developed. The City Plan Commission has proposed a scheme of ornamentation of the surface, together with a lower level for automobile parking and Market street trolleys.

**Legal Questions Involved.**

The commission wanted to combine the balance which will remain from the land purchase fund with money from the street widening bond issue item to finace the completion of the plaza without delay. Legal questions are involved in this which have not been taken up.

Including the purchase approved yesterday, property acquired to date will have cost $1,858,487.50, the prices being those fixed by condemnation commissioners in the Market street widening case, with which the plaza scheme was consolidated. If the four remaining pieces are paid for on the same basis, total cost of the site will be $2,494,925. This would leave a balance of $105,075 in the $2,600,000 bond item for acquisition of the plaza.

Although the city has refrained from wrecking many buildings on property it has acquired for Memorial Plaza, and instead is collecting rent from them, officials are inclined to the view that it would be desirable to remove the structures from Aloe Plaza promptly, as a matter of civic pride and because there are many vacancies anyway.

While the Aloe Plaza property is being bought at the condemnation prices, which range considerably above the assessments for taxation, the city is obtaining fee simple titles. If it awaited completion of the condemnation case and took title under court judgment, the title would be only for the purpose of the plaza, and the land would revert to heirs of the present owners in event use as a plaza was abandoned. With fee simple title, use of the property could be changed in the future, if for any unforeseen reason this should be desirable.

The purchase approved yesterday was of a lot with 80-foot frontage on Market and 73-foot depth, occupied by the Pontiac Hotel, a four-story brick structure, 1901-07 Market. The present owner is Theodore W. Pleadwell. The price is $259,875, compared with an assessment of $180,380.

The pieces remaining to be acquired by the city, all with buildings, are: Eighty-foot lot at northwest corner Eighteenth and Market, regarded a valuable place for retail business; a 20-foot lot on Market between Eighteenth and Nineteenth, a 31½-foot lot on Market between Nineteenth and Twentieth, and a 40-foot lot on Chestnut between Nineteenth and Twentieth.

Approval was given by the Supervisory Committee also to an appropriation of $600,000 of hospital funds for a new nurses' home at City Hospital, plans for which were announced recently.

## DONKEY PARADED IN ENGLISH DRESS BY SIMLA INDIANS

Continued From Page One.

six months' simple imprisonment each at Calcutta for their part in demonstrations on the anniversary of the death of C. R. Das, brother of Urmila Devi. Woman Nationalist volunteers besieged the courtroom while the trial was in progress.

Padamraj Jain and Madanlal Misra, secretaries of the provincial Hindusabha and Burrabazar Congress committees, respectively, were tried in Calcutta at the same time as the four women. They were sentenced to six months' rigorous imprisonment each.


**Genuine Imported**
PURE WHITE LINEN AND GENUINE LORRAINE SEERSUCKER
**SUITS $8.95**
Our former $16 value; 2 for price of 1
**ROTHGIESSER BROS.**
BROADWAY AND CHESTNUT


## CITY'S CARE REQUESTED FOR FIRST MRS. WILSON'S GRAVE

**Rome, Ga., Urged to Place Markers In Cemetery Pointing Way to Obscure Burial Plot.**

By the Associated Press.

ROME, Ga., June 27.—Directors of the Chamber of Commerce here have asked municipal authorities to assume responsibility of caring for an obscure grave in Myrtle Hill Cemetery in which is buried the body of President Woodrow Wilson's first wife.

Visitors seeking the grave have complained frequently that they were unable to find it. The Chamber of Commerce requested that markers be placed in the cemetery, pointing the way.

**New C. & E. I. Train to Chicago.**

The Chicago & Eastern Illinois railway announces that The Zipper a new train to Chicago will make its first trip July 1, leaving St. Louis at 8:45 a. m., and arriving in Chicago at 3:35 p. m. In addition to coach, chair car, and parlor car the Zipper will have a club car in which a radio has been installed. The name Zipper was selected by a committee in a contest for a name in which there were 45,000 names suggested.


ADVERTISEMENT

**INSTANT RELIEF FROM SMARTING EYES**

Eyes that smart and are inflamed are eyes that need attention. See your oculist at once—they are too important to you to neglect.

Oculists everywhere recommend Iris to relieve congestion and inflammation. You should keep it in the medicine closet at all times for quick relief after smoking, motoring and eyestrain. Whether adult or child, no one can afford to neglect their eyes. In two sizes, in sterile flasks with eyecup, 50c and $1.00, at Walgreen Drug Stores and at all drug and department stores everywhere.






**Resinol**
*Ointment*
*does* Relieve Irritation
Even in severe or stubborn cases of itching it often gives instant relief. Also excellent for burns, chafing, boils, rectal irritations, etc. At your druggist's.



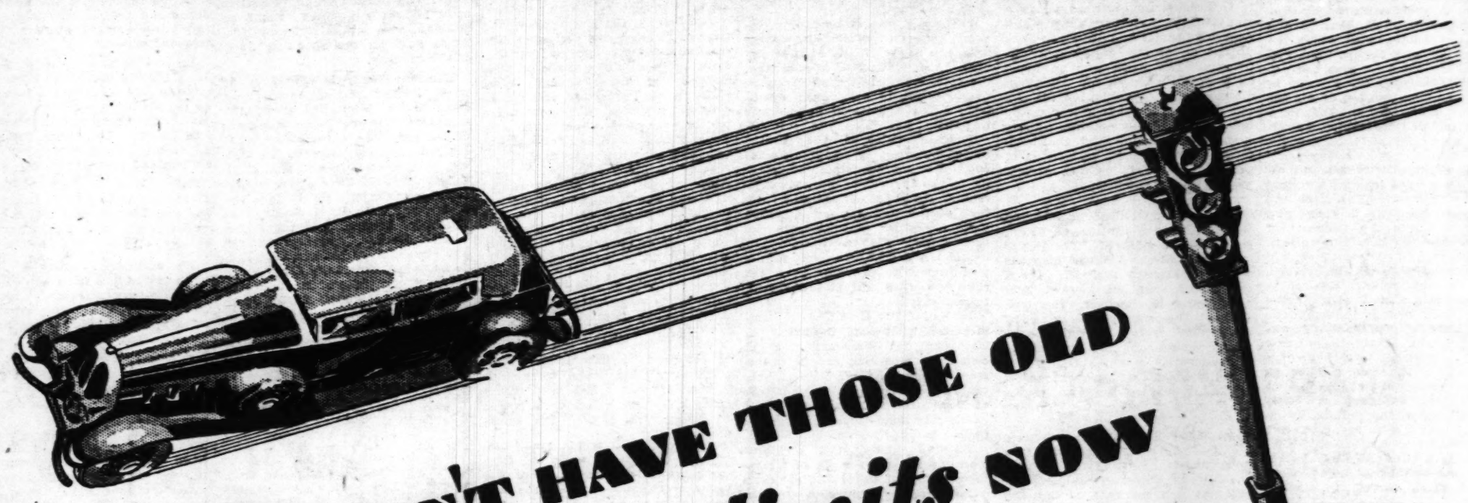
**4th of JULY**
OVER WEEK-END
**EXCURSIONS**
To Detroit, Toledo, Lima, Findlay, Fostoria
VIA
NICKEL PLATE ROAD
LOW ROUND TRIP EXCURSION FARES
CONSULT CITY TICKET AGENT, 216 N. Broadway, or Call CHestnut 7300


Sell heaters or homes through Post-Dispatch Wants.




**WHY LET HEAT BOTHER YOU**
**Century FANS**
KEEP THE AIR MOVING





**WE DON'T HAVE THOSE OLD 8 mile speed limits NOW**

Many states prohibited driving in excess of 8 or 10 miles per hour in "built-up" communities. Twenty miles per hour was once considered highly dangerous. Improvements in the automobile and advances in traffic control have changed all that. ¶ Likewise the constant improvements wrought by Shell in motor lubrication have made higher speeds safe for the automobile engine. That's the important thing about Shell Motor Oil. It is always ahead of requirements . . . ready now for next year's car. ¶ Low-temperature refining preserves all of the rich lubricating elements of Nature's best-balanced crude. No emergency, no unusual demand of the motor ever finds Shell Motor Oil lacking in protective qualities. No wonder motorists are turning to Shell in ever increasing numbers.

THE SIGN OF THE SHELL IS ON THE AIR . . . Every Monday Night, 8:30 Central Time.

STOP AT THE SIGN OF THE SHELL . . . MILLIONS DO

**SHELL MOTOR OIL**

*Be up-to-date, Shellubricate*

**WHY BE SATISFIED WITH LESS THAN 1930 lubrication?**



©S.P.C., 1930

SHELL PETROLEUM CORPORATION


## ROBBER SEEKS DARROW'S AID

**Ralph Fleagle Trying to Escape Death Penalty.**

CANON CITY, Colo., June 27.—Warden F. E. Crawford of the Colorado State Penitentiary, has announced that Ralph Fleagle,


DELMAR BA



QUALITY AT A
Beauty in the bathroom as we the rest of the house, now can b at slight expense! For the "D Bathroom Outfit . . . built of fin rials, and showing excellent manship and beauty of desig priced so low at your Sears-R store that you save one-thi prices elsewhere!
Triple A-A-A Quali
You'll admire the simple li gleaming surface of the "D
SEARS,
RETAI
KINGSHIGHWAY
Between Page and Easton
STORE Thursday
WE GUARANTEE





DE
16 INCH
$7
Think of it—a pai metal and canvas easy running, has many years. It is
SEA
Use Our Convenient Auto Park
KING
Betwe

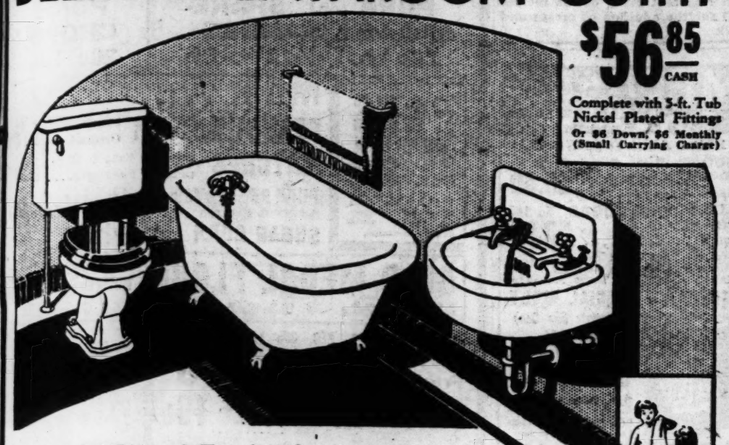
## ...BBER SEEKS DARROW'S AID

...lph Feagle Trying to Escape Death Penalty.

CANON CITY, Colo., June 27.—Warden F. E. Crawford of the Colorado State Penitentiary, has announced that Ralph Feagle, bank robber, is seeking the aid of Clarence Darrow, attorney, in an effort to escape the death penalty.

Feagle was sentenced to death for his participation in the $200,000 robbery of the Lamar (Colo.) First National Bank two years ago and the slaying of four men in connection with the robbery. Three of the gang are under death sentences, the fourth, Jake Feagle, is at large. Ralph Feagle, the Warden said, has asked Darrow to argue his appeal before the United States Supreme Court.


# DELMAR BATHROOM OUTFIT



$56.85 CASH

Complete with 5-ft. Tub Nickel Plated Fittings

Or $6 Down, $6 Monthly (Small Carrying Charge)



## QUALITY AT A SAVING!

Beauty in the bathroom as well as in the rest of the house, now can be yours at slight expense! For the "Delmar" Bathroom Outfit . . . built of fine materials, and showing excellent workmanship and beauty of design . . . is priced so low at your Sears-Roebuck store that you save one-third over prices elsewhere!

**Triple A-A-A Quality**

You'll admire the simple lines and gleaming surface of the "Delmar". Two coats of genuine Triple A-A-A white porcelain enamel on tub and lavatory means long wear and lasting beauty. The vitreous china siphon washdown closet is doubly fired and deeply glazed. And the fittings of brass, nickel plated, are easy to keep clean.

The "Delmar" brings to you quality at a saving made possible through Sears-Roebuck's tremendous buying power.

**SEARS, ROEBUCK AND CO.**

RETAIL DEPARTMENT STORES

KINGSHIGHWAY — Between Page and Easton

GRAND BOULEVARD — Block South of Gravois

STORE HOURS—Daily 9 A. M. to 5:30 P. M. Thursdays & Saturdays—9 A. M. Until 9 P. M.

SR Co. WE GUARANTEE SATISFACTION OR YOUR MONEY BACK SR Co.


## THE CRIME AGAINST TEMPERANCE

Continued From Page One.

end at Ocean City, where they could "get some hard facts as to the economics of prohibition."

For such violation of the law, a fine of a few dollars would be a heavy penalty.

With this, the fanatic and the hired reformer will not agree. There is no cruelty so relentless as the cruelty of intolerance.

I say that a law that allows unnatural men who prefer threats to persuasion and who desire the most relentless prosecution, to demand the full pound of tortured flesh from their victims, is an immoral law. Its genesis is in intolerance and it is supported by force. It is the worst crime ever committed within the borders of the United States. Prohibition is the breeding place and feeding ground of crime. That which produces crime is itself a crime.

I do not advocate the defiance of the prohibitory laws. We have the power of remedy in our own hands. General hatred and defiance of the law will undermine the structure of our government as surely and as speedily as the continued existence of the harmful law itself. It is our business to proceed by constitutional methods to remedy existing wrongs. The right way is to repeal bad laws and to correct bad constitutions.

The title of Monday's article by former Senior Reed will be: "We, the People?" He will discuss the constitutional standing of prohibition and its relation to the Bill of Rights.

(Copyright, 1930, by James A. Reed.)

## ATTEMPT TO WRECK TAXICAB

Three Men Try to Force Independent to Drive Into Quarry.

An attempt was made to force an independent taxicab driver to wreck his machine in an abandoned quarry at Marcus and San Francisco avenues early today but the driver's three assailants fled when startled by the headlights of an approaching car.

Carl Hinze, 301 Fillmore street, driving a Columbia cab belonging to Leslie Autry, 5630 Delmar avenue, picked up a man at Sixth and Chestnut streets who told him to drive to the 47 block of Ashland avenue. There the passenger got out and talked to two men in a parked machine. One of them entered the taxicab and made Hinze drive to the quarry while the others followed in their car. "You can jump out if you want—but the taxi goes in the dump," the man, who was armed, said as they neared the brink of a 125-foot drop. Hinze started his motor and jumped, but the engine stalled. The men had ordered him to start the motor again when they were frightened away.

## DINTY MOORE'S NEW YORK RESTAURANT PADLOCKED

Closed for Four Months Following Ninth Raid by Dry Agents.

Special to the Post-Dispatch.

NEW YORK, June 27.—Dinty Moore's restaurant has only nine lives. It was padlocked by Federal Judge Knox yesterday on the basis of spirituous evidence seized there March 28 when the place was raided for the ninth time since 1922.

The eating institution Dinty Moore's has become will not be dark forever, if Dinty observes the amenities that the court's decision demands.

"Padlocked for four months," read the decision, at the end of which dangled the usual injunction restraining the sale of liquor at the restaurant. Dinty may resume the restaurant business when the padlock is removed, but the Federal authorities will not relax their scrutiny, the decision warned the proprietor.


**Corns**



For Soft Corns — Kind Corn Pains Instantly with Wizard Imperial Corn Pads. Cushioned, but not bulky. Comfortable. Treated with marvelous (H. W. & D.) Zinc. 35c package.

For Hard Corns

**Wizard Corn Pads**

Business building is certain through the use of Post-Dispatch small expense.

**$10 Seersucker SUITS**

Pre-Shrunk

**$4.95**

ROTHGIESSER BROS. MEN'S OUTFITTERS

BROADWAY AND CHESTNUT

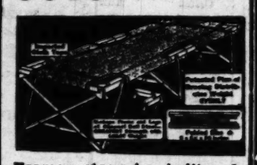
# Barney's Carnival Sale

MAIN STORE OPEN SATURDAY 'TIL 9 P. M.

BRANCH STORE OPEN SATURDAY 'TIL 10 P.M.

**5c BOX SPARKLERS, 3 BOXES, 10c || 10c SPARKLERS, 20-IN., EA., 5c**

**$5 STEEL FOLDING COTS** JUST AS PICTURED



Frame strongly built of channel rail steel, with heavy imported cloth top. Size when folded 5x5½ x38 inches. **$1.99**

**$2.00 HORSESHOES** Bar steel, unbreakable SET OF 4 **95c**



HORSESHOE PEGS 49c A Pair

**MEN'S $9.75 COOL SEERSUCKER SUITS**



**$4.95** ALL SIZES

**MEN'S $18 LINEN & PANAMA SUITS**

**$8.95** ALL SIZES

**ELECTRIC FANS**

6-INCH BLADES

A reliable make, fully guaranteed, complete with cord and plug.



**$2.98** MAIN FLOOR

$6.50 Electric Fans, 8-inch induction type motor. Will not interfere with your radio reception..... **$4.75**

$12.50 Electric Fans, 9-inch, oscillating Universal motor. Complete..... **$6.75**

$18 Electric Fans, 12-inch, Osc. **$12**

**MEN'S $3 SEERSUCKER PANTS A PAIR $1.55**



MEN'S $4 DRESS PANTS A PAIR. $1.65

WHITE SAILOR PANTS, A PAIR **$1**

**$2 HOT OR COLD JUGS** One-Gallon Size **88c**



**$7.50 LAWN MOWER**

A reliable make, made of best material; cone bearing, fully guaranteed. Special,

MAIN FLOOR **$4.49**



$12.50 Lawn Mower, 14-in., **$7.45**

**$10 FOLDING COTS**

Can easily be folded or opened, when not in use, put Cot in your closet..



COT SOLD WITHOUT PAD

**$4.98** ON SALE IN BASEMENT

**$2 LAWN BENCHES** 4 FEET LONG **95c** Sat. Main Store Only



**$4 STEEL CABLE YACHT CHAIRS** Plain or fancy, slightly soiled. Main store only. **$1**



$2 Cane Seat Rockers, Saturday, $1
Child's $7.50 Dbl. L'n. Swings, $4.95
Folding Camp Stools, now ..... 29c

**$4.00 Auto Running-Board ICEBOX** **$2.69**



Good size, can be used for home or camp, on sale in basement.

**$2.50 & $3.00 ALL-WOOL BATHING SUITS** For men, women and children. All sizes 30 to 46.



BUY NOW UNTIL ALL SOLD

CHOICE AT BOTH STORES **$1**

All-wool ribbed or flat knit. Many new fancy, much-wanted 50% wool ribbed Suits in the lot.

Men's and Ladies' $5 and $6 all-wool ribbed stitched Bathing Suits, $3.79 and ..... **$2.79**

**FANDANGO COVERS**

For back, sides and all seats

VALUES UP TO $20 **$1.98** SET **$1**



CHOICE OF SOME BUICK, STUDEBAKER, OAKLAND and FORDS. All covers are large and can easily be made to fit any car.

Chrysler 1926-27 Coach, Model 60, will fit Model 58 and 70 for 1926-27, choice..... **$3.98**

Essex Coach, 1929, Whippet Coach 1926-27 and Pontiac Coach, 1926, choice..... **$2.98**

Rainbow Slip Seat Covers, Perfect Fitting, Washable, Coach Front Seats Only..... **$1.50**

**WOMEN'S SUMMER FOOTWEAR** $2.99

The very newest "NARO TOE STYLES." In white, blonde and black kids. Patent leather, satins and two-tone effects. New Summer ties, straps, pumps and crepe sole Oxfords and Shoes. All sizes.



**WOMEN'S & GIRLS' SPORT OXFORDS** $1.98 PAIR

Sizes 2½ to 8..

**$4 OXFORDS**

For men and young men, in tan or black. Newest Spring styles, a pair, **$2.49** ALL SIZES



MAIN FLOOR

Men's $5 Sport Oxfords, pair, $2.99
Men's $8 Sport Oxfords, pair, $3.95
$5 Police & Firemen Shoes.. $2.99
Men's $3 Oil Tr. Work Shoes, $1.99
Men's $4.50 Work Shoes, pair, $2.99
Ladies $8 Hiking Boots, pair, $4.95
Ladies' $12.50 Oil Tr'd Boots, $7.95
Ladies' $21.50 Riding Boots, $15.95
Men's $22.50 Rid. Boots, $17.50
Men's $12.50 Oil Tr'd Boots, $7.95

**SAFETY PISTOL** Black Gunmetal, length 8 inches, in leather holster, as pictured.. **$1.79**



It makes a very loud noise. The ammunition case is concealed in the handle.

**HAMMOCKS** WHITE CANVAS **$1.99** HAVY STYLE COMPLETE



$5.50 Fancy Hammocks, Sat., **$3.95**

**CIGARETTES** PER CARTON BOTH STORES **$1.09**



Old Gold, Lucky Strike, Piedmont, etc. Carton of 4 tins, 200 cigarettes in all.

**BIG BANG CANNON** **$1.98** Other Cannons up to $1.98.



As pictured, mounted on steel carriage. A real noise maker.

**KNAKI WATERPROOF WALL TENTS** Size 9½x12 Feet COMPLETE **$10.95** READY TO SET UP



Wenzel Pilotess Tents, 7x7, $16.95
$4.50 Pup Tents, waterproof, $2.95
$22.50 Umbrella Tents, 7x7, $14.95
$7.50 Scout Tents, waterproof, $5.45

**GROCERIES**

35c Blended Coffee, 3 lb. pkgs., 59c
25c H&K Black Tea, ¼-lb. can, 10c
7c Lemon Flavoring Extract..... 3c
8c Potted Meat, Sal., 3 cans for 10c
30c Cooked Corned Beef, per can, 22c
25c Pure Table Mustard, qt. jar, 14c
25c Pure Apple Butter, quart, 16c
10c Safety Matches, per package, 5c
5c Lunch Paper, 3 rolls for..... 10c
35c Pickles, sweet or dill, jar, 23c

**BOMBING PLANE** As pictured, shoots flameless propeller is rotated by discharging the gun ..... **$3.19**



LENGTH 11 INCHES. BUY NOW

**MEN'S $2.50 STRAW HATS, $1 || MEN'S 25c SOCKS,** Fancy or Solid Colors **15c**



$1.50 FLOATING MINNOW BUCKET **75c** SAT. ONLY

**BARNEY'S** MAIN STORE 10th & WASHINGTON SOUTH SIDE BRANCH 2639-41 CHEROKEE

MEN'S $2.50 & $3 BROADCLOTH SHIRTS Plain or Fancy **95c**



# Free— 6 inch Steel Grass Shears and Grass Catcher with



# DEFIANCE 16 INCH MOWER

**$7.80**

Think of it—a pair of 6-inch steel grass shears and a large-size grass catcher, made of metal and canvas without cost, with the Defiance Lawn Mower. The Defiance is easy running, has self-sharpening blades, full 16-inch cut, and will give good service for many years. It is an actual $15 value.

**SEARS, ROEBUCK AND CO.**

Use Our Convenient Auto Park

RETAIL DEPARTMENT STORES

KINGSHIGHWAY — Between Page and Easton

GRAND BLVD. — Block South of Gravois

STORE HOURS Daily, 9 A. M. to 5:30 P. M. Thursdays and Saturdays 9 A. M. to 9 P. M.

SR Co. WE GUARANTEE SATISFACTION OR YOUR MONEY BACK SR Co.

# CLOVER FARM STORES

**OUTING BASKETS** are very conveniently arranged when you shop at Clover Farm Stores. Everything displayed and price tagged. Many items at special prices.

CLOVERFARM **BUTTER** Lb. Carton **39c** — *A richer, creamier and sweeter butter*

KWIK MAID **MALT** 2 Cans for **67c**

**COFFEE**
BLUE CUP Lb. **35c** — *For discriminating tastes*
*Glass Tumbler FREE with every lb.*

CLOVERFARM **39c** LB. — *Delightfully fragrant*

PURE CANE **SUGAR** 10 Lb. Cloth Bag **55c** — 25 Lb. Bag $1.37




3 Bars and a Pyroxylin NAIL BRUSH } All for **41c**

## Warm Weather FOOD SPECIALS

**TODDY** — *The healthful chocolate drink*
1-Lb. Can **41c**
½-Lb. Can, 23c

OPERA ASSORTMENT **CAKES** LB. **25c** — *Delicious—an ideal outing assortment*

CLOVERFARM **Corn Flakes** 2 Pkgs. for **15c**

KELLOGG'S **Rice Crispies** Pkg. **11c**

BARTLETT **PEARS** Big No. 2½ Can **25c** — *Stemmed, cored, in syrup*

CLOVERFARM **Pork & Beans** 3 Cans for **25c**

LIGHT MEAT **Tuna Fish** ½-Lb. Can **23c** — *Fancy, delicious*

CLOVERFARM **Apricots** Big No. 2½ Can **25c** — *Fancy, tree ripened fruit; in heavy syrup*

CLOVERFARM *Sweet Gem* **PEAS** — They melt in your mouth and are of a extraordinary flavor. 2 No. 2 Cans **33c**

EVAP. **MILK** CLOVERFARM Pet, Wilson 3 TALL CANS **25c**

CLOVERFARM *Baby* **CORN** — *Tender, young baby kernels* 3 No 2 Cans **47c**

**FLY-TOX** — Pint bottle ..59c | ½-pt. bottle ..39c — *Kill every fly NOW*
**Fly Spray** CLOVER FARM Pt. **49c** — *One hand sprayer FREE*

*Fine Quality* **MATCHES** 3 5c Boxes **10c** — *Strong, even sticks; non-poisonous*

*FINEST FRESH AND SMOKED MEATS*

**Pork Loins** Half or Whole Lb. **22½c** — *Fancy, lean, closely trimmed*



*Cellophane Casing*
**BOLOGNA** OR **Frankfurters** Heil's Delicious Lb. **25c**
**SLICED BACON** Heil's Princell No Rind; No Waste ½-Lb. Pkg. **21c**
**SMOKED CALLIES** SHANKLESS Heil's Princell Lb. **19½c**

*FANCY FRUITS & VEGETABLES*

**BANANAS** Golden Ripe 3 Lbs. For **19c**
**STRINGLESS BEANS** Small Crisp Per Lb. **5c**
**FRESH PEAS** Colorado Telephone Variety 2 Lbs. For **25c**
**TOMATOES** Red Ripe 3 Lbs. For **25c**

CLOVERFARM Special
*Pre-Cooled, Vine-Ripened, American Beauty*
**CANTALOUPES** 45-Size 2 For **25c**
*The Most Delicious Melon You Ever Ate! Convince Yourself!*

*Prices in Country Slightly Higher Because of Transportation*

CLOVER FARM STORES


# Home Economics

## Menus for the Week

**SATURDAY**

| Breakfast | Luncheon | Dinner |
|---|---|---|
| Raspberries<br>Cereal<br>Bacon with hot apple sauce<br>Toast<br>Coffee Milk | Baked macaroni with tomatoes<br>Hearts of lettuce salad<br>Fresh plums<br>Cookies<br>Tea Coffee Milk | Broiled ham steaks with mushrooms<br>Boiled potatoes<br>Summer squash<br>Cabbage and beet salad<br>Cocoanut custard<br>Hot or iced coffee tea or milk |

**SUNDAY**

| Breakfast | Dinner | Supper |
|---|---|---|
| Iced melon<br>Cereal<br>Scrambled eggs with bacon and tomatoes<br>Hot rolls<br>Coffee Milk | *Jellied tomato bouillon<br>Broiled steak<br>Creamed potatoes<br>Green peas<br>Vanilla ice cream with crushed berries<br>Coffee Tea Milk | *Fresh vegetable salad<br>Nut bread<br>Sliced peaches<br>Sponge cake<br>Iced chocolate<br>Coffee Tea Milk |

**MONDAY**

| Breakfast | Luncheon | Dinner |
|---|---|---|
| Grape juice<br>Cereal<br>Poached eggs on toast<br>Marmalade<br>Coffee Milk | Cheese fondue<br>Tomato and cucumber salad<br>Sponge cake with strawberry jam<br>Hot or iced tea<br>Coffee Milk | Melon ball cocktail<br>Curried beef<br>Boiled rice<br>Chutney pickle<br>String beans<br>Baked custard with caramel sauce<br>Coffee Tea Milk |

**TUESDAY**

| Breakfast | Luncheon | Dinner |
|---|---|---|
| Orange and pineapple juice<br>Cereal<br>Sauted lamb kidneys<br>Wholewheat muffins<br>Coffee Milk | Baked bean and green pepper salad<br>Hot biscuits<br>Blueberries with cream<br>Coffee Tea Milk | Lamb chops<br>Mashed potatoes<br>Braised young carrots<br>Asparagus salad<br>*Raspberry gelatine whip<br>Coffee Tea Milk |

**WEDNESDAY**

| Breakfast | Luncheon | Dinner |
|---|---|---|
| Fresh pineapple<br>Cereal<br>Plain omelet<br>Toast<br>Honey<br>Coffee Milk | Tuna fish salad<br>Cheese biscuits<br>Strawberries<br>Sugar cookies<br>Gingerale<br>Tea Coffee Milk | Baked meat loaf<br>Escalloped potatoes<br>Baked stuffed tomatoes<br>Endive salad with fruit dressing<br>Blueberry pudding<br>Iced coffee or tea |

**THURSDAY**

| Breakfast | Luncheon | Dinner |
|---|---|---|
| Canteloupe<br>Cereal<br>Crisp bacon<br>Toasted muffins<br>Coffe Milk | Vegetable chowder<br>Crackers<br>Jellied fruit<br>Iced chocolate<br>Tea Coffee Milk | *Chicken chop suey<br>Boiled corn<br>Watercress salad<br>Peach shortcake<br>Hot or iced coffee tea or milk |

**FRIDAY**

| Breakfast | Luncheon | Dinner |
|---|---|---|
| Sliced bananas<br>Cereal<br>Shirred eggs<br>Bran muffins<br>Coffee Milk | Rice croquettes with cheese sauce<br>Pineapple and date salad<br>Ginger cookies<br>Iced fruit beverage<br>Tea Coffee Milk | Fruit cocktail<br>Baked mackerel<br>Potato puff<br>Minced spinach with chopped egg<br>Chocolate ice-box cake<br>Coffee Tea Milk |

*Indicate that recipes for dishes so marked, in above, will be found in "Recipes for Dishes in Week's Menus," published in the Home Economics Department of today's Post-Dispatch.

(Copyright, 1930.)

## RECIPES FOR DISHES IN WEEK'S MENUS

Housekeepers Will Find These Good Recipes to Add to Their Cook Books.

There are many ways of making chop suey and this might be called an Americanized version. It is a good recipe when you feel the need for a change from the regular routine of foods. In most stores nowadays canned bean sprouts and bamboo shoots may be purchased—two ingredients that are useful in making chop suey. Use the canned boned chicken also, unless there is leftover chicken on hand.

For four servings, cut cooked chicken in strips to make two cupsful; dice celery to make one cup. Melt three tablespoons butter, add the diced celery and one small thinly sliced onion and cover closely. Cook slowly for eight minutes, but do not let the mixture brown. Add the chicken, two cups chicken stock (canned soup does nicely), a small can of bamboo shoots and one of bean sprouts and one-half cup mushrooms. Simmer for 10 minutes and then thicken with two teaspoons corn starch mixed with a little cold water. Season to taste and serve with mounds of boiled rice.

**Vegetable Salad.**

In buying vegetables on Saturday see that there is a variety for the salad on Sunday night. Almost any combination may be used, including any leftovers that are on hand. There should be some shredded raw cabbage, a little diced raw celery and one or two pimientoes to add crispness and color.

A good mixture uses one cup shredded cabbage, one-fourth cup each diced celery, cooked diced carrots, string beans or peas, lima beans or corn, and one-fourth cup sliced pimientoes. Moisten first with French dressing for flavor and then serve with mayonnaise. Do not add dressing to salad until just before it is to be served.

**Jellied Tomato Bouillon.**

Simmer three cups of canned tomato juice with two tablespoons minced union, a sprig of parsley and two whole cloves for 10 minutes. Add three bouillon cubes and one-half cup boiling water and when dissolved stir in two teaspoons plain gelatin that has been softened in one-fourth cup of cold water for five minutes.

When the gelatin is dissolved, strain the bouillon into cups and set aside to chill and stiffen. Break up with a fork before serving.

**Raspberry Gelatine Whip.**

Pick over and wash two cups fresh, ripe, red raspberries. Sprinkle with one-fourth cup powdered sugar and set aside for at least half an hour. Dissolve a package of raspberry flavored gelatin product in one cup of boiling water and then add one-half cup cold water. Cool until beginning to thicken and then beat with an egg beater until creamy. Fold in the stiffly beaten whites of two eggs and the sugared raspberries. Pour into individual molds or one large one and chill before serving. A custard sauce made from the yolks of the eggs, one-fourth cup sugar, one cup milk and one teaspoon cornstarch may be used with the dessert, or it may be served plain.

**Chocolate Frosting.**

Melt two ounces chocolate over hot water. Add two teaspoons butter and slowly one-third cup hot milk. Add one-fourth teaspoon vanilla or almond. Beat in sifted powdered sugar to make right consistency.

## FISH IS WHOLESOME FOOD

**Camping Parties Should Bear That Fact in Mind.**

Fish is one of our best body-building foods. It gives protein and phosphorus to the body.

It is an erroneous idea that fish and milk cannot be served at the same meal or in the same recipe.

If you will look through the recipes of Southern cook books and those used in the states on the eastern and western coasts, you will find that many of the recipes call for the addition of cream and milk.


**MEEHAN GROCER CO.**
818 N. Broadway
Phone OEntral 2127-2157

SUGAR, Pure Cane, C. & H. Brand, 100-lb. sack ..... **$5.50**
LUMP CORN SUGAR, 5c lb. 100-lb. sack ..... **$3.95**
Walnut Corn No. 2 Cans; 3...35c
Ritter's Pork and Beans; 2...15c
Bab-O Cleaner; 2 cans.....25c

MEEHAN'S SPECIAL MALT (Formerly 55c Can) NOW! 3 3-Lb. Cans for **$1**
Hop flavored, light, medium or dark. The new crystalline style. TRY IT!

Dried Zinfadel Grapes, lb. ..... **15c**
BLACK MISSION FIGS, lb. ..... **15c**
Bottles, fifths or quarts; new; packed 18 in carton .....89c
Bottles, pints; new ...40c Dozen
HOP-FLAVORED MALT, per pound.... **12c**
50-pound cans ..... $5.50
PLAIN MALT— Per pound ..... **10c**
50-pound cans ..... $4.75
OREGON HOPS— Per pound ..... **30c**
10-pound lots ..... 28c
Hen Feed, no grit, 100-lb. sack ..... **$2.35**
City Delivery on $3 or Over

**MT. AUBURN MARKET**
6128 EASTON AVENUE—WELLSTON

CHUCK ROAST 12c Lb. | Steak Porterhouse Tenderloin Sirloin, Lb.. **20c** | CHUCK PRIME 14c Lb.
VEAL Breast, Shoulder, lb. **10c** | LAMB Shoulder Leg Lb. **17c** | VEAL Leg, Loin, lb. **12½c**
PORK Shoulder 14c Lb. | SPARE-RIBS 12½c Lb. | PORK CHOPS 20c Lb.

EGGS STRICTLY FRESH 2 Doz. **36c** — With 75c purchase of groceries, milk and sugar excluded.
MILK Pet, Carnation or Wilson 3 Tall Cans **25c**
PEANUT BUTTER Fresh Ground, lb. **17c**
MATCHES Special, Sat., 5 Regular 5c Packages.... **15c**
PURE PRESERVES Assorted Flavors 1-Lb. Jar **23c**
SUGAR CORN Fancy; reg. 15c value; can..... **10c**

GOLD MEDAL FLOUR Kitchen Tested for Every Baking Purpose
5-lb. Sack...24c 10-lb. Sack...45c 24-lb. Sack...92c

COFEFE REG. 30c VALUE 2 Lbs. **35c** — Fresh Roasted Santos
PEACHES Large 2½ size, sliced or halves, yellow clings. Can ..... **19c**
TEA Imperial gunpowder, big leaf, excellent for iced tea. Lb..... **39c**
SUGAR PURE CANE 5 Lbs. **22c** — With 75c purchase of groceries, milk and eggs excluded.

IN OUR BAKERY
SPECIAL! Lemon Iced Layer Cake — Very deliciously baked layers with genuine sun-kist lemons for filling. Each ..... **20c**
Black Raspberry Pie Only fresh picked raspberries used. Regular 60c value.... **30c**
Blackberry Pies Great big, delicious fresh berries. 50c value. **25c**
BREAKFAST ROLLS—Those delightfully browned, fresh baked, tender little rolls; very appetizing Sunday mornings. Breakfast pan ..... **5c**

POTATOES, good cookers, 10 lbs. 12c
CABBAGE, solid, for slaw, lb. ....2c
BEETS, tender, young....2 bu. 5c
COOKING APPLES, 5c: 6 lbs. 25c
CAULIFLOWER, big heads.....10c
CUCUMBERS .....2 for 5c



RICHER and CREAMIER




NO WONDER IVANHOE'S FLAVOR IS DIFFERENT

Such flavor, such perfection doesn't just happen. It's the result of an old time recipe, developed by a mother to delight her family. Today it is made with the same fine ingredients, the same painstaking care!

Plenty of eggs. Spices fragrant with the tang of the East. Vinegar for sharpness. Next, drop by drop was added the pure, rich oil. Then the work began! Beat. Beat. Beat. Faster. Faster. Faster. 'Til the mixture was golden as a buttercup and smooth as a perfect custard!

Buy richer, creamier Ivanhoe today at almost every grocery—quarts, pints, half-pints and 3¼ oz. jars. It's the same homey dressing that it was when first made in a sunny kitchen of long ago! Yet it costs no more than ordinary mayonnaise.

"SALAD LEAVES" is a unique booklet of salad recipes and balanced menus. Write for your free copy to Harriet Meeker Osborne, Ivanhoe Kitchen, Auburn, N.Y.

IVANHOE Mayonnaise

BURN MARKET—
AVENUE—WELLSTON

ak Porterhouse Tenderloin Sirloin, Lb.. 20c | CHUCK PRIME 14c Lb.

B Shoulder Leg Lb. 17c | VEAL Leg, Loin, lb. 12½c

SPARE-RIBS 12½c Lb. | PORK CHOPS 20c Lb.

ILK Pet, Carnation or Wilson 3 Tall Cans 25c

ANUT BUTTER Fresh Ground, lb. 17c

TCHES Special, Sat., 5 Regular 5c Packages.... 15c

E PRESERVES rted Flavors 1-Lb. Jar 23c

AR CORN Fancy; reg. 15c value; can..... 10c

L FLOUR Kitchen Tested for Every Baking Purpose
-lb. Sack....45c 24-lb. Sack....92c

e VALUE s. tos 35c
2½ size, or halves, w clings. 19c
39c

SUGAR PURE CANE 5 Lbs. 22c
With 75c purchase of groceries, milk and eggs excluded.

N OUR BAKERY
Lemon Iced e Very deliciously baked layers with genuine sun-kist lemons for filling. Each ..... 20c
ie 30c
Blackberry Pies Great big, delicious fresh berries. 50c value, 25c
—Those delightfully browned, fresh baked, tender little rolls; very appetizakfast pan ..... 5c

. 12c
...2c
v. 5c
COOKING APPLES, 5c: 6 lbs. 25c
CAULIFLOWER, big heads.....10c
CUCUMBERS .....2 for 5c

AMIER



ANHOE'S
FFERENT
r. Faster. Faster. 'Til the mixture
as a buttercup and smooth as
ustard!
er, creamier Ivanhoe today at
y grocery—quarts, pints, half-
¼ oz. jars. It's the same homey
at it was when first made in a
en of long ago! Yet it costs no
ordinary mayonnaise.
HOE
naise



For Sturdy Children
American Beauty Spaghetti
AT ALL GROCERS—10c THE PACKAGE

how
inviting on a warm day! A bowl of crisp Kellogg's Corn Flakes with milk or cream. How sensible! For Kellogg's are extra easy to digest. They really help you feel
cool!
Kellogg's CORN FLAKES
*Always oven-fresh in the waxtite inner sealed wrapper. At all grocers.




Remley-Leber
WHERE THE CROWDS GO!
→SIXTH AND FRANKLIN←
Prices Good From Friday Noon Till Monday Night

FRESH LEAN CALLIES Any Size You Desire

ROLLED ROAST Have one for your outing; no bone..... 26
14
PORK BUTTS FRESH OR PICKLED 18

PORK LOINS Cut from corn-fed hogs ..... Fresh Hams 21 21

V-E-A-L BREASTS & STEW Cut From Fresh Milk-Fed Calves, Lb. .... 11
Cutlets..36 | Legs..22

Smoked HAMS L B. 24
Smoked Bacon L B. 22
FRESH EGGS Packed in Cartons 19
Smoked CALLIES L B. 19
Pork Sausage Loose or link.. 18

L-A-M-B
Shoulders .....18
Breasts .....11
Hindquarters.....22
FRANKS, lb....18
BOLOGNA, lb., 20

SPRING CHIX 29
Young Hens .....24
Young Ducks ....28

Remley-Leber Brag BUTTER Freshly Churned 1-Lb. Prints

Pure Cane SUGAR 5 Lbs. 25 35
Fresh Roasted PEANUTS Roasted in Our Own Ovens; Lb..... 12

BREAD 3 Large 12-oz. Loaves 10
CHERRY PIES .....20
Visit our Bakery Dept. and see our full line of Cakes, Pies and Bread. All baked fresh daily.

LEBER BRAND MILK 2 Tall Cans 15

PEANUT BUTTER 2 LBS 25
BRICK OR CREAM CHEESE Lb. 25 Lb.
California PRUNES 2 LBS 19
Ritter's TOMATO SOUP 2 CANS 15
Armour's PORK BEANS 2 CANS 15

Remley-Leber Special Blend, Steel Cut COFFEE 3 Lbs. 89
REMLEY-LEBER "BRAG" FLOUR
5-Lb. Bag .....23
10-Lb. Bag .....40
24-Lb. Bag .....89


# PLANNING MEALS FOR THE FAMILY TABLE

## Meals That Are Easy on the Cook Should Be Served This Time of Year.

Menus for this week have been planned with the work factor especially in mind. No one wants to spend much time in the kitchen this time of year, yet food must be prepared that will meet the nutritional needs of the family, and the same old three meals a day provided.

A glance over the menus for the week will show some of the ways of doing this.

The traditional Sunday roast can be done away with during the summer months without hurting anyone, and those dishes substituted for it that can be cooked in shorter time and therefore with less meat. Steak is chosen for this week, preceded by a jellied tomato bouillon. This makes the meal seem more substantial and the gelatin really aids in digestion. The best part of the meal is that so little time is required to cook it. The soup may be made the day before—is best that way, in fact; enough potatoes should be cooked on Saturday night to take care of Sunday's dinner; the dessert may be bought ready to serve, and the berries crushed right after breakfast. That leaves only the peas to be shelled and cooked, the steak to broil and the potatoes to cream. Forty-five minutes and the dinner should be on the table ready to eat.

**Steak for Dinner.**

In Saturday's shopping select either a sirloin or a porterhouse steak as these cuts are usually more tender than others. A piece of the top round is also good. In many localities there are specially named steaks—talk with your butcher and find out what he recommends. Buy a steak large enough so that the tougher end may be curried and served with rice for Monday's dinner. If you are not fond of curry, make beef and rice croquettes, or if there is enough meat omit the rice and serve creamy beef croquettes.

**Fresh Produce Abundant.**

The fresh vegetables and fruits that are abundant now have been very liberally used in this week's meals. Peaches are just coming in and are suggested sliced for Sunday night's supper. Peach shortcake is used later in the week. It may be that this fruit is not reasonable enough in price or good enough in quality to warrant its use just yet—if this is the case substitute any seasonable fruit for it. All the berries as well as stewed rhubarb make delicious shortcakes.

**Advertised Brands.**

When selecting the week's supply of canned or packaged foods, remember that the standard advertised brands generally give the most satisfaction, for by using them you are assured of a uniform quality and a wholesome product.

On Thursday night the family may partake of a Chinese meal insofar as the main dish goes. Chicken chop suey is appetizing for a change and you will like the recipe that is given. You can buy most of the ingredients for chop suey and chow mein in cans in the average grocery store, as well as ready-to-serve preparations of these same dishes. Fried noodles, Chinse sauce, bamboo shoots and bean sprouts—all are moderate in price and good to keep in mind when the home cook is looking for a change.

## SERVE GREEN CORN IN THE HOT WEATHER DIET

**Corn on the Cob Is One of the Favorite Foods of the American People.**

Sweet corn should be used while fresh, as should all green vegetables. It starts to depreciate in value soon after being gathered.

**Corn on the Cob.**

Corn on the cob probably ranks highest in favor. The preparation is simple. Remove the husks and silk. Place in boiling water in a covered kettle and boil for 15 minutes. Use only sufficient water to cover the ears. Drain and serve.

**Baked Corn on the Cob.**

Descended from the old-time custom of baking corn in a bed of hot ashes, baked corn today is prepared by roasting in a closely covered dish. The ears are prepared as for boiling, then placed in a pan and sprinkled with water. They are then baked in a moderate oven for 30 or 40 minutes. This method gives a tender grain and a natural flavor.

## A STEAK FRY IS SUITABLE FOR A HIKING PARTY

**Particularly Nice for an Early Sunday Morning Breakfast in the Park.**

A steak fry is an interesting way of entertaining when possible to arrange it.

A simple but delightful way to handle this type of serving is to pack individual boxes containing food for each person.

These boxes can be given to the guests after they have been seated around the big fire that should be lighted in advance, if possible, or the very first thing after arriving at the picnic place. When flat stones that have been heating in the fire are piping hot, place one in front of each person.

When the lunch boxes are opened among other things in the box will be found a steak and two strips of bacon, wrapped in wax paper.

The bacon is first rubbed on the hot stone so as to thoroughly grease and prepare it for the immediate cooking of the steak.

## PEACHES ARE IN MARKET

**Time Has Arrived to Include Them in Home Menus.**

Fresh peaches are splendid sliced for breakfast. If they are a little tart, and you do not care to add sugar, then add a little strained honey. To many people, peaches are more easily digested when the cream is not added.

Of course, there is nothing much better than fresh, ripe peaches sliced and covered with cream.

Fresh peach shortcake, fresh peach mousse, the dainty whole peach tart are all attractive ways to add peaches to the menu.

# LEMON GARNISHES ARE APPETIZING

## Liberal Portions of Fruit Make It Easy to Squeeze Out the Juice.

A liberal use of lemons is popular with the best chefs. To enhance the appetizing quality of food servings, to bring out their most effective appeal to the taste, there is nothing that will so well answer the purpose as lemons.

Citrus fruit garnishes for oysters, fish and meats have a two-purpose value: Not only do they impart appetizing quality through their decorative effect, but they furnish a definite alkaline balance for these acid-forming foods, helping to prevent acidosis.

Because the garnish should be "eaten as well as seen," liberal portions of it should be served in forms which make it easy to squeeze the juice. The half or quarter is the practical shape for this purpose.

Garnishes should be cut with clean edges. For decorative purposes they should be thin, and may be cut into many fancy shapes, limited almost entirely to the preparer's ingenuity.

Lemon slices may be sprinkled with paprika, rolled in chopped parsley or mint, or stripped with pimiento.

Lemon juice may be mixed with cream cheese which is used as a stuffing for green peppers. Slice and use as garnish.

Garnishes of lemon are excellent for cold, sliced meat, meat loaf, head cheese, etc. Orange slices should be used with ham, duck and other fowl.

Additional flavor is often achieved with a sauce for meats or fowl, using the appropriate fruit juices, orange sauce with duck and lemon butter with meat and fish.



MAULL'S The Genuine BARBECUE SAUCE
At Your Grocer, 15c
Maull's on the Label Brings Flavor to Your Table



Choice Summer Foods at a decided saving!

A&P



You'll find them at the A&P Food Store near your home—in tin and in glass, fresh and in package. An appealing assortment and at prices that make a substantial difference in your living costs. This week, take advantage of the saving that such fine values as these give.

LOWEST PRICE IN YEARS!
Fresh Milk Meadow Gold Qt. Bot. 10c

LIBBY'S TINY KERNEL
White Corn 3 NO. 2 CANS 29c

DEL MONTE
Tomatoes . NO. 2½ CAN 15c

Campbell's Soups
6 CANS 55c
TOMATO SOUP 3 CANS 25c




| | | |
|---|---|---|
| BLUE PETER Sardines | 2 TINS | 25c |
| Bean Hole Beans | 2 MED. CANS | 25c |
| BEECH-NUT Peanut Butter | 10½-OZ. JAR | 25c |
| BAYLE'S Horseradish Mustard | 8-OZ. JAR | 8c |
| Creamettes | PKG. | 9c |
| He-No Tea | ¼-LB. PKG. | 19c |
| Quaker Crackles | 2 PKGS. | 25c |
| Comet Rice Flakes | 2 PKGS. | 25c |
| Baker's Cocoanut | ¼-LB. PKG. | 14c |
| Morton's Salt | PKG. | 9c |
| Crisco WITH MEASURING GLASS FREE | 1-LB. CAN | 25c |
| ENCORE Olive Oil | ½-PINT JAR | 29c |

MEATS A&P markets offer only the finest meats obtainable—and always at a very low price.

SPRING Chickens 1½ lbs. and Under . . LB. 29c
Rolled Rib Roast LB. 33c
(Chuck . LB. 17c . . Best Cuts . LB. 19c)
Shoulder of Lamb . LB. 23c
(Leg . LB. 33c . . Chops . LB. 43c)
Pork Loin Roast Half or Whole LB. 23c
(Chops, End Cuts, Lb. 20c . . Center Cuts, Lb. 25c)

| | | |
|---|---|---|
| Lux Toilet Soap | 3 CAKES | 19c |
| Waldorf Paper | 5 ROLLS | 25c |
| Scot Tissue | 3 ROLLS | 25c |
| Old Dutch Cleanser | 3 CANS | 22c |

JELL-O
3 PKGS. 19c
Choice of Flavors




EIGHT O'CLOCK COFFEE
3 LBS. 69c

PURE CANE SUGAR 10 Lb. Cloth Bag 53c

Fruit and Vegetables

BANANAS
Delicious Golden Ripe 4 Lbs. 25c

LEMONS
Large 360 Size Doz. 33c

NEW POTATOES
Fancy Red Peck 47c

(Personal)

A&P is a business, not a philanthropy, but it believes in business that makes good by satisfying consumers' wants at least cost to them.

*A&P is proud of having made good along this line.*

A&P

Beckwith Figs . . NO. 2½ CAN 35c
Maraschino Cherries 3-OZ. BOTTLE 12c
Candy Bars . 5 FOR 14c
LIBBY'S Corned Beef . 1-LB. CAN 25c

THE GREAT ATLANTIC & PACIFIC TEA COMPANY MIDDLE WESTERN DIVISION

## TASTY STUFFED TOMATOES

Take medium-sized tomatoes, allowing one for each person to be served; cut a thin slice from each and scoop out the centre.

Sprinkle the inside with salt and pepper and put a teaspoon of butter in each.

Wash and stem button mushrooms and chop the stems. Put two or three mushroom tops in each tomato and add the chopped stems to which a little finely chopped salt pork has been added.

Cover with bread or cracker crumbs moistened with the tomato pulp which was removed.

Arrange on a buttered baking dish and bake for 10 minutes, or until the skins of the tomatoes wrinkle slightly and the stuffing is thoroughly cooked.

## FRUIT SANDWICHES HOLD THE POPULAR FAVOR

**There Are Food Fads as Well as Millinery or Fashion Fads.**

One of the fads of the hour is to make fruit sandwiches. Here are recipes for several simple fruit sandwiches:

**Cherry Sandwiches.**

Cherry sandwiches are delicious to serve at tea. Use cream cheese moistened with cream. Stir into it candied cherries and blanched almonds, chopped fine. Spread on thin slices of fresh graham bread and cut in strips.

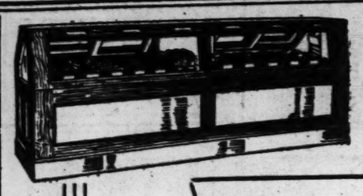
**Toasted Berry Sandwich.**

Cut as many slices of fresh bread as needed. Let them be about three-eighths of an inch in thickness. Toast lightly and quickly one side only, under a broiler, so that the toast does not become hard.

Butter slightly on toasted side and spread thickly with crushed sweetened fresh berries. Place two slices together, sandwich fashion, and toast on the exterior quickly on both sides. Cut in strips and serve hot.

**Egg Baskets.**

Cook the desired number of eggs and let them cool in the water in which cooked to prevent discoloration. Shell the eggs, cut in halves lengthwise and remove the yolks. Mash the yolks, moisten slightly with cream, season and shape into small balls. Roll part of the balls in chopped parsley, part in grated cheese and part in paprika. Place several balls in each egg-white half, or basket. Parsley stems or narrow strips of green pepper may be added for handles.

**Spray Cold**
Users Will Serve You Better



SAMUEL RIFKIN
5705 Delmar Av.

SATURDAY MEATS Fresh MONDAY MORNING

Gentlemen:
Spray-Cold Cases and refrigerating unit "work while you sleep."

In the morning everything is in just as good a condition as when leaving the store the night before. It even keeps things perfectly over Sunday.

So you see, it is a meat saver and pays for itself with its own economy. We will gladly show the system to all interested.

Yours respectfully,
SAM RIFKIN,
5705 Delmar Ave.

*It's Mechanically Refrigerated*

**ST. LOUIS BUTCHERS' SUPPLY CO.**
1545 N. 15TH ST. CEntral 5451



# For up-to-date people who believe they are entitled to the last word in coffee excellence

WHY should any coffee lover be satisfied with the old style coffees? In these days of progress you deserve something better—a truer coffee flavor that belongs strictly to this age in which you live.

That truer flavor—that new goodness—you will find in DEL MONTE Coffee

—because it was created by the same organization that has made DEL MONTE stand for unfailing quality and uniform, fine flavor in canned fruits, vegetables and many other foods

—because it represents a new viewpoint: a disregard of old prejudices—a free hand to use every 20th century improvement.

Order a can of DEL MONTE Coffee from your grocer today. Treat yourself to this new modern coffee flavor, a flavor that belongs—not to yesterday—but to today. Just the coffee you'd expect DEL MONTE to bring to your table.

CALIFORNIA PACKING CORPORATION

A MODERN COFFEE—FOR MODERN TASTES

# DEL MONTE Coffee

TUNE IN ON "HIGH JINKS" K S D Saturday 6:30 P. M.

*Always fresh*
IN THIS MODERN VACUUM TIN

DEL MONTE Coffee comes to you only in the modern vacuum tin—always fresh as the day it was roasted. Too much effort and expense have gone into perfecting the flavor to risk losing any part of it!

In this air-proof package, DEL MONTE Coffee retains all the volatile, aromatic oils that give it so much of its new distinction and better flavor.




Del Monte FOOD PRODUCTS



# NATION-WIDE SPECIAL SALE! OF RITTER'S QUALITY FOODS!

All week, we offer you Food Products at unheard-derful values! Another opportunity for economy at Nation-Wide! these savings at Nation-Wide! Economical of prices. Stock your pantry with these won-




**PURE RITTER'S TOMATO CATSUP** 8-Oz. Bottles **3 for 29c**
14-Oz. Bottles, 2 for 29c

RITTER'S **Beans With Pork** Wonderful Quality **3** Med. Cans **23c**

RITTER'S **Tomato Soup** Adds zest to the meal!! **2** Cans **11c**

RITTER'S **Prepared Spaghetti** So Easy! Just Heat and Serve. **3** Med. Cans **25c**

RITTER'S **Tomato Puree** **2** Cans **15c**
No. 1 Tall Cans. For Sauces, Stews and Soups.

NATION-WIDE XXXXXX **POWDERED SUGAR**
So smooth! You will use it in all your baking! For perfect icings! Sanitary 1-lb. pkgs.
**2 for 19c**

NATION-WIDE **BROWN SUGAR**
In candy making, and baking too, you will like Nation-Wide Brown Sugar. Packed in sanitary 1-lb. packages.
**2 for 19c**

NATION-WIDE **PICKLES**
Delicious for the picnic or motor supper; 2-row placed, in 22-oz. jars. Sour, sweet or dill.
**32c**

NATION-WIDE **Pure Cane Sugar 10 Lbs. 53c**
Saturday only.
In muslin bags. Nation-Wide is plainly branded "Pure Cane." Many prefer cane sugar!

NATION-WIDE **Luncheon Pickles** 14-Oz. Bottle **23c**
Home Style—Distinctively Different!

NATION-WIDE **MALT** 100% Pure Barley Malt **3** Cans **$1**
Per Can, 35c.

**FLY TOX** Insecticide Kills Them Quickly Pint Bottle **59c**




**3 Cakes CAMAY** AND ONE PYROXYLIN BRUSH ALL FOR **41c**
*The brushes offer several attractive colors in choicest pastel Pyroxylin, such as Jade Pearl, Blue Pearl, Rose Pearl, Champagne Pearl and Amber Pearl.*

**EGGS** Bulk, Loose, Doz. ..... Saturday Only! Nation-Wide Ctn. Eggs, 30c Doz. Strictly Fresh. **26c**

NATION-WIDE **BUTTER** 1-Lb. Pkg. **38c**
Makes Picnic Sandwiches Better. Saturday Only.

NATION-WIDE **COFFEE** Steel Cut 1-Lb. Bag **39c**
Have You Tried It?

BELLEVILLE HOUSE **COFFEE** Steel Cut, 1-Lb. or 3-Lb. Bags, Lb. **29c**
The Perfect Blend.

NATION-WIDE **BREAD**
Deliciously baked, and delivered fresh daily! A real loaf of bread!
**5c**
Twin Loaves, 9c
2 for 17c

NATION-WIDE **BAKING POWDER**
For perfect baking days!
1-Lb. Can
**25c**

NATION-WIDE **EXTRACTS**
Compounded of only the purest ingredients. Nation-Wide Extracts will give you perfect flavor in all your cooking!
Vanilla or Lemon
Bottle
**10c**

**TUNE IN** Nation-Wide Vagabonds, daily over Station KMOX at 11:10 a. m.

## SATURDAY SPECIALS:

SUNKIST **Lemons** For Delicious Lemonade! 490 size. Doz. **23c**

Sweet, Juicy, SUNKIST **Oranges** 252 size. Doz. **49c**

Nice, Large CALIFORNIA **Plums** Climax. Large. Doz. **15c**

**Beets & Carrots**

Home Grown White Cobbler, New **Potatoes** **10** Lbs. **27c**

Fancy, Repacked **Tomatoes** Fine for Slicing. **2** Lbs. **23c**

Fancy Quality ICEBERG **Lettuce** Fine Large Head. **7c**

Fancy, Nice Large Bunches. **3** for **10c**

## SATURDAY SPECIALS:

Government Inspection Is Your Protection. Our Meat Departments Feature KREY'S U. S. Government Inspected Meats.

*We always give you, our customers, the advantage of low prices! Take advantage of this new low price on beef, offered you at Nation-Wide Stores*

**Chuck Roast** **20c**
For Sunday! Choice Cut.....Lb.
Prime Cut, Lb. 25c

**WEINERS** KREY'S Lb. **28c**
U. S. Government Inspected

**CALLIES** **22c**
Smoked, Krey's Shankless .....Lb.

Krey's **Lard** Pure U. S. Government Inspected
In handy 2 lb. Tins **2** Lbs. **25c**

Krey's **HAM** **43c**
Boneless, Whole or Half.....Lb.
Just the thing for your outing or picnic! Deliciously mild, and expertly boiled for you!
Wafer Sliced ... Lb. 55c

**YOU KNOW THE OWNER—AT NATION-WIDE!**

WIDE
ALE!
ITY FOODS!
at Nation-Wide! Economical
ck your pantry with these won-
economy at Nation-Wide!




Puree
15c
For Sauces, Stews and Soups.

NATION-WIDE
BREAD
Deliciously baked, and delivered fresh daily! A real loaf of bread!
5c
Twin Loaves, 9c
2 for 17c

NATION-WIDE
BAKING POWDER
For perfect baking days!
1-Lb. Can
25c

NATION-WIDE
EXTRACTS
Compounded of only the purest ingredients. Nation-Wide Extracts will give you perfect flavor in all your cooking!
Vanilla or Lemon
Bottle
10c

:10 a. m.

bler, New
10 Lbs. 27c
Fine for Slicing. 2 Lbs. 23c
Fine Large Head. 7c
for 10c

ernment Inspected Meats.
age of this new low
Pure U. S. Government Inspected
2 Lbs. 25c
I 43c
.....Lb.
ng or picnic! Deliciously mild, boiled for you!
ed . . . Lb. 55c
ON-WIDE!





# And now— a Bond loaf for the *smaller* family

BEFORE Bond Bread came, housewives asked why they couldn't get from the grocer a loaf that was really home-like—home-like in purity, texture, and flavor. The answer to that question was Bond Bread, which for more than ten years has been the favorite loaf of the careful housewife.

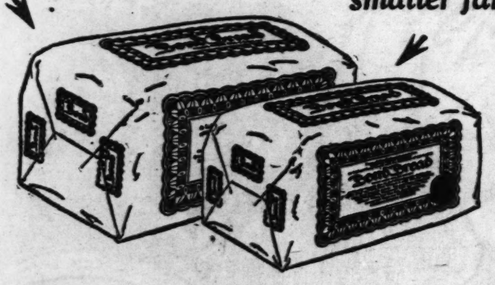
Today many housewives are asking why they can't get a loaf of Bond Bread in a size especially suited to the needs of the smaller family. The answer is that they can.

Your grocer now has Bond Bread, the home-like loaf, in two sizes. Bond Bread in the smaller size comes to you with the same guarantee of purity and perfect baking, the same firm, close-knit texture, the same rich, home-like flavor.

Try a loaf today. The weight of the new size is marked in red on the wrapper.

IN TWO SIZES

*Your old favorite . . . . and one for the smaller family*



Bond

The *home-like* loaf

Fresh twice daily at your grocer's

GENERAL BAKING COMPANY


## BERRY TIME HELPS THE MENU MAKERS

### Their Good Qualities Place Them Near the Top of Our Wholesome Fruits.

Generally speaking, any fresh fruit that is as delicate in flavor as the berry, is best served in as simple a manner as possible.

However, when the supply is plentiful, there are times when it is advisable to serve berries in various combinations in order to keep up interest in them. Used with oranges, grapefruit or pineapple, they make delicious and refreshing fruit cups that may be served for breakfast or at the end or beginning of any of the other meals in the day. In the form of tarts or cream pies, or mashed and served as a sauce for baked or boiled custards, used in gelatin desserts of almost endless variety, in frozen desserts or in salads they offer interesting possibilities for the menu maker.

There is always outstanding, the ever popular berry shortcake. This should have been put first in the list of ways for using berries, but there may still be truth in the old childhood rhyme of "last's the best of all the game."

Some of the nicest ways of using berries when combinations are desired are given below.

**Berry Bavarian Cream.**

Dissolve a package of gelatin product in one cup of boiling water and set aside to cool. Wash and pick over one quart of ripe berries. Hull, mash thoroughly and sweeten with one-third cup of powdered sugar. Whip one cup of cream or evaporated milk until stiff enough to hold its shape. When the gelatin mixture has cooled to the thickness of syrup, or when it begin to stiffen, beat with an egg beater until foamy, then fold in the berries and the cream. If the weather is very warm it will be best to stand the gelatin mixture in a bowl of crushed ice, or ice and water, until it stiffens. When mixed pour into one large mold or into eight individual ones and set aside to chill.

**Berry Cottage Pudding.**

Cream together one-fourth cup shortening and three-fourths cup sugar. Add one egg and beat until smooth. Next stir in three-fourth cup of milk and one and three quarter cups flour sifted with three teaspoons baking powder. Beat thoroughly. Mash ripe berries slightly and spread two cups of them in the bottom of a buttered baking dish, pour the batter over them and bake in a moderate oven for 25 minutes. Serve warm with cream or hard sauce.

**Berry Sherbet.**

Soak one tablespoon gelatin in one-half cup cold water, then add one-half cup of boiling water and stir until the gelatin dissolves. Mix one cup of sugar with one cup of boiling water and stir until the sugar dissolves, then add to the gelatin mixture. Set aside to cool.

Mash one quart of ripe berries and squeeze out the juice either by pressing it through a fine strainer or squeezing through cheese cloth. Stir this strained juice together with the juice of one lemon into the gelatin mixture and freeze. This makes one quart of sherbet.

## THIS GREEN APRICOT PIE AS TASTY AS APPLE PIE

### Fame of Green Apple Pie Is Well Known to All Family Cooks.

Cook a dozen or more green apricots in a shallow, covered pan, with one cup of water and one-half a cup sugar, until soft.

Have ready a pastry shell of good size, well built up around the edges.

Brush over the bottom with the beaten yolk of one egg, then pour in the syrup from the apricots, and arrange the fruit in the pastry shell in the form of a pyramid.

Make a meringue of the whites of one or two eggs, pile this over to cover the pyramid, sift fine, granulated sugar over it, and place in a moderate oven for five minutes to set and lightly brown. Serve while hot.

**Green Apple Pie.**

Wash and core apples, but do not peel; then cut fine; sugar. Turn into pie pan lined with crust. Dot with small pieces of butter or fat. Put on top crust, pushing it toward the center and pressing off edges. Bake in a moderate oven 50 minutes.

## SWEDISH FRUIT SOUP MEETS THE SEASON'S DEMAND

### Summer Food Fashion Specialises on Serving Fruit Soup for Dinner.

The vogue for serving fruit soups for the first course of hot-weather meals has brought to the front Swedish soup, which has the advantage of being prepared with dried fruits, which will appeal particularly to those housewives who maintain an emergency shelf of canned and packaged products.

This soup, which is especially wholesome and nutritious, is made with one-third cup evaporated apricots, one-third cup prunes, one-third cup sliced apples, two quarts water, one-half cup raisins, one-half teaspoon cinnamon, two tablespoons tapioca, three-fourths cup sugar and one-fourth teaspoon salt. Wash the fruits, pit prunes and let them stand over night in the water. Next day bring to the boiling point and simmer for about 45 minutes, or until the fruit is nearly tender.

Then add the cinnamon, sugar and tapioca and simmer 20 minutes longer.

Take off the stove and run through a colander. Serve either warm or cold.


# KROGER STORES

## Friend of Your Family Budget

A housewife has called us "her budget's best friend." She purchases everyday necessities here at prices that conserve her budget money. Her savings are added to her luxury reserve fund.

We want you to save as you spend. We pride ourselves in being a friend of your family budget.

"SPECIAL"
Pillsbury
Flour
24-Lb. Sack
89c

Lard
Open Kettle Rendered
2 Lbs. 23c

Milk
Pet—Carnation—Wilson—Borden's Tall Can
3 for 25c
Country Club—Tall, 3 for 23c
Small, 4 for 15c

*Special Friday and Saturday Only*
SMOKED
HAMS
WHOLE OR HALF
Butt or Shank Ends 18c Lb.
25c Lb.
Choice Center Cuts 45c Lb.

SPRING CHICKENS
1¼-Lb. Average, lb. 31c
1¾-Lb. Average, lb. 38c

BEEF ROAST
Chuck Lb. 17c Arm Lb. 21c Rib Lb. 27c

MILK-FED VEAL
Legs or Loin, Lb. 29c
Breast or Neck, Lb. 17c
Shoulders, Lb. 19c
Rib or Loin Chops, Lb., 32c

Luncheon Meats

| | | | |
|---|---|---|---|
| BRAUNSCHWEIGER | Lb. 35c | COOKED CORNED BEEF | Lb. 35c |
| THURINGER CERVELAT | Lb. 32c | BOILED HAM | Boneless, Sliced, Lb. 55c |
| SPICED HAM | Harmel's Pressed 55c | LUNCH MEATS | Harmel's Pressed 50c |

Fresh Fruits and Vegetables

POTATOES
New Triumphs, U. S. No. 1 Grade
10 Lbs. 29c

Lemons California 432 Size Doz. 25c
Watermelons Georgia Watsons Whole, ½ or ¼—Lb. 3c
Tomatoes Fresh, Ripe for Slicing 2 Lbs. 15c
Green Corn Fresh Fancy Sugar Variety 3 Ears 10c
Green Cucumbers Hothouse Fancy—Each 5c
Green Beans Homegrown Best Quality Lb. 5c
Beets or Carrots 3 Bunches 10c
Bananas 4 Lbs. 25c

COUNTRY CLUB
BUTTER Lb. 35c
CORAL OLEO
Good Quality Low Price 2 Lbs. 25c
PORK and BEANS
Campbell's—tasty and delicious—ideal for camp, home or picnic. 3 Cans 22c
WALNUT CAKE
Delicious Round Sponge Cake Covered With Chopped Walnuts in Butter Cream Icing—Try One 25c
Swansdown Cake Flour
With purchase of two packages, two glass cake plates Free. Pkg. 30c
PINK SALMON
A real value at this low price; 1-lb. can 2 Cans 29c
OLIVES
Country Club—the royal appetizer. Pint jar, stuffed, 39c; plain 27c
COOKIES
Orange Ring—A real value at this low price—Lb. 19c
CRISCO DEAL
One handy measuring glass with purchase of 1-lb. can. 25c
Palmolive Soap
The Soap that the famous beauty experts recommend. 4 Bars 25c



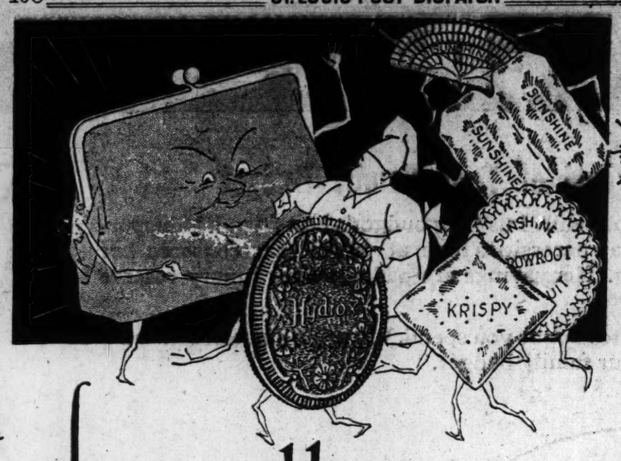

The reason for its fine flavor —100% Pure Orange Pekoe— Ceylon grown. ½-lb. pkg., 37c.

¼-Lb. Pkg. 20c

Mixed, Japan Green, Young Hyson or Gunpowder at the same prices.

ICED OR HOT - *It hits the spot*

YOUR DOLLAR BUYS MORE AT A KROGER STORE




# friendly *with your pocketbook!*

Crisp, flaky crackers; enchanting English Style Biscuits; delicious cookies and cakes... all so inexpensive you can enjoy them every day.

These biscuit treasures from the spotless Thousand Window Bakeries await you at your grocer's. One important word and they are yours... *Sunshine!*

At your Grocer's

**Sunshine**
..well worth saying whenever you want
CRACKERS
COOKIES *and* CAKES
FROM THE THOUSAND WINDOW BAKERIES *of Loose-Wiles Biscuit Co.*

In packages and by the pound


# TOURIST CAMPING NOW AN OUTDOOR SPORT

## Campers Should Endeavor to Prepare Nourishing, Balanced Meals.

Tourist Camping has climbed to the top of the list of outdoor sports. It seems that once the "bug" has taken a nip, it never lets go. The tourist camper of last year is the tourist camper of this year and to this number is added the host of novices who are learning for the first time, the joy of sleeping in tents and eating outdoors. Practically all cities and towns support tourists camps and these camps are becoming better and better equipped each year.

The meals cooked by tourist campers do not differ greatly from those cooked at home. While the variety is somewhat less, the volume is greater because food never tastes so good as when cooked and eaten in the open where everybody has a hearty appetite.

It is no longer necessary to stock the car with a great variety of foods, for there is usually a store convenient to the camp.

The wise camper, however, carries a small stock of such canned goods as peas, tomatoes, corn, peaches and salmon; he will no doubt carry a small supply of potatoes, onions, possibly dried prunes, apricots and breakfast cereals. Of course, he will not forget sugar and condiments. A supply of canned milk takes care of all milk and cream needs.

**Breakfast.**

Both cooked and prepared breakfast cereals are popular for the camp breakfast as are also fresh berries and fruits when obtainable.

The appetite urge is greater when camping than when at home, and, while griddle cakes and bacon are considered by many too heavy for a midsummer breakfast, they do appeal to the tourist camper.

It is a good plan to fry the bacon first, then use the bacon fat as a constituent of the cakes and also to grease the griddle on which they are cooked.

Some campers take a percolator, but by far the greater number prefer the ordinary boiled coffee, which may be made in a convenient kettle. Somehow boiled coffee seems to fit best into camp conditions and nobody objects to a few coffee grounds.

**Dinner.**

The average camper dines at night, preferring to drive all day, stopping for lunch at some wayside stand.

Probably ham is the most popular meat for the camp dinner.

Sometimes it becomes a problem to cook enough ham for the whole party in one frying pan. This may help: Have the ham cut thick—an inch or an inch and a half. Sear on both sides in the hot frying pan and then cook with the cover on, pot roast style, for about 45 minutes. When cooked through, the cover of the pan is removed, flour browned in the drippings, and then a delicious gravy made by adding evaporated milk diluted with an equal amount of water.

Here's a suggestion for a salmon dish most campers are fond of: The unopened can is placed in a pan of boiling water for 10 or 15 minutes. It is then opened after having been dipped for a moment into cold water to prevent the liquid from spurting. When served with cream sauce, this makes a very delicious dish.

## PEACH COMBINATION DISHES FEATURED BY HOME COOKS

**Practice of Serving Extension Dishes Conserves Amount of Fruit Used.**

At the early stage of the peach season it is the custom of home cooks to use the fruit in combination with other foods. These recipes for peach salad and peach tarts will illustrate how cleverly peaches may be utilized in such dishes.

**Stuffed Peach Salad.**

Peel and stone peaches. Chop nuts and celery fine. Whip cream and add it to the dressing so it will be fluffy. Add the nuts, celery and shredded coconut to the dressing.

Place two halves of peaches, with the pitted side up, on one lettuce leaf. Add a heaping dessert spoonful of dressing to each half.

Sprinkle a few shreds of cocoanut over each salad for a garnish.

**Peach Tarts.**

Place the peaches in the tart shells in layers with cinnamon, butter and sugar. Add about two teaspoons of water to each shell. Cut the marshmallows into fine pieces and place over the peaches. Bake in a moderate oven for 15 minutes. The ripe peach cooks very quickly.

These may be served with a rosette of whipped cream for a fancy garnish.

## USE SOUR MILK AND CREAM IN MAKING QUICK BREADS

**No Necessity for Wasting These Products as They Are Fine in Biscuits.**

During the hot season many housekeepers find a supply of sour milk and cream in the refrigerator.

There is no necessity for wasting these products as they are most useful in making quick breads, especially muffins and biscuits.

Usually a scant half teaspoonful of soda will neutralize one cup of sour milk, although the amount of soda required varies with the acidity of the milk.

**Sour Milk Biscuits.**

A good recipe for sour milk biscuits is as follows:

Sift together one and one-half cups of flour, one and one-half teaspoons baking powder, one-half teaspoon salt, one-half teaspoon soda; chop into this one and one-half tablespoon cold shortening.

Add a cup of sour milk, cutting the dough with a spatula or knife.

Toss the soft dough on a floured board; knead in a little flour if the dough is too soft. Roll. Cut small biscuits, and bake in a quick oven.

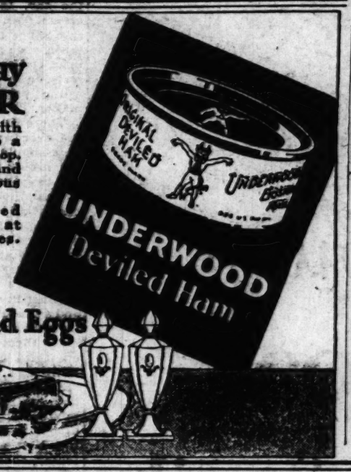
**Macaroni Soup.**

Soak macaroni in water one-half hour. Boil until soft and add to soup stock or drain before cooking and simmer in soup stock until tender. Season and serve.




Club Stewards select
**SKIPPER SARDINES**
IMPORTED
Best Norwegian Brisling in Pure Olive Oil
New York ANGUS WATSON & CO. (America) Limited San Francisco

**For Sunday SUPPER**
Spread hot toast with Underwood's. Drop a poached egg on top. There's your ham and eggs...with a delicious new flavor.
Underwood Deviled Ham is now on sale at new, lower prices.




...Great!... for Ham and Eggs



**Twice AS EASY TO USE**
When things look blackest use S.O.S
No extra Soap to bother with
Just wet the pad and rub!
**S.O.S**
MAGIC SCOURING PADS
For Aluminum and All Pots and Pans!

**A Beautiful New $3.50 Casserole**
*Easy to Get*
Merely send 20 Gooch's package ends (or 10 empty packages) and $1.39 to the Hickel Company, 1106 North Broadway, CEntral 1133. This lovely non-breakable casserole will be delivered to you immediately.

**Present This Coupon and 20c**
To Your Grocer and Get Two Packages of Gooch's Vegetized Spaghetti, Macaroni or Noodles
Contains over 50% of tomatoes, celery, lettuce, spinach and carrots. Will not make you fat—nor mar that girlish figure. Gooch's has just the necessary vitamins to develop sound bones, teeth, body tissues and muscle.
It's delicious—a healthy, balanced meal that the kiddies love, and the grown-ups, too. For every season of the year.
Name
Address
Distributed by THE HICKEL CO. 1106 North Broadway CEntral 1133
VEGETIZED
Non-Fattening

COMING SOON! ANOTHER WISCONSIN STORE
Watch for Announcement of Opening

**STOP AND SHOP**
**WISCONSIN CREAMERY STORES**
6TH AT LUCAS
6230 Easton Ave. 1428 Salisbury St. 2607-09 Cherokee St.
1223 South Broadway 7281 Manchester 4031 West Florissant
3815 S. Broadway 2610 N. 14th St. 3504 Virginia Ave.

COMING SOON! ANOTHER WISCONSIN STORE
Watch for Announcement of Opening

THE ORIGINAL AND ONLY EXCLUSIVE CREAMERY IN ST. LOUIS

**YOU CAN'T BEAT THIS HAND**
BUILDERS OF GOOD-WILL
SELLERS OF QUALITY




WE Import and ROAST Our Own COFFEE
Imported, Blended, Roasted and Sold Direct to You at One Profit.
RIGHT FROM THE PLANTATION TO YOUR TABLE!

$5.00 WORTH OF EAGLE STAMPS FREE
WITH THE PURCHASE OF ANY OF THESE TRUMP ITEMS FEATURED ABOVE
Double Eagle Stamps With All Other Advertised Items. (Excluding Lard, Milk and Sugar).
FRI.-SAT.-MON. ONLY

BEST PURE BUTTER Fresh churned from pasteurized, ripened sweet cream; take home the best butter in St. Louis! Pound 34c
STRICTLY FRESH Large Country EVER-GOOD EGGS Absolutely the Best Obtainable 13c Doz.
With Every Pound of RICH VALLEY, lb. ....40c (Finest Spread for Bread)
FREE! 50c Worth Eagle Stamps with the purchase of 6 cans of WISCONSIN MAID MILK 6 Tall Cans 45c 6 Can Limit

Genuine Imported Swiss Cheese Lb. 59c
Wisconsin Cream Full Cream Brick 27½c Pound
L. S. V. Limburger
New York Cheddar, lb. ..40c
Imported Roquefort, lb...64c
THE BEST Fine Granulated SUGAR 10 Lbs. ..49c (10-Lb. Limit)
BEST PURE LARD In Print, Lb. 11c
Fresh Roasted Jumbo PEANUTS . 2 Lbs. 25c
LARGE CARRY-ALL BAGS, each . . 1c
LARGE MARKET BASKETS, each . . 5c

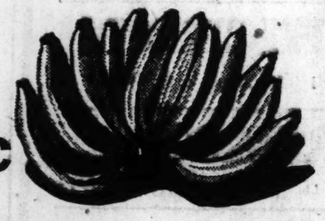
The Busiest Stores in Town

REMLEY FOOD ARCADE



FIRM RIPE
**Bananas**
AT BARGAIN PRICES
You'll find that our Bananas are properly ripened in our own banana rooms. Just the thing for hot weather meals. And we have the delicious Red Bananas, too. 3 lbs. 25c.

Other Choice *Fruits and Vegetables* 4 LBS. 25c





New Potatoes 10 lbs. 32c
LEMONS doz. 21c
TOMATOES 3 lbs. 25c
ORANGES 288's doz. 37c
Bing Cherries lb. 29c

**WATERMELONS**
26-LB. AVERAGE
75c

FRESH DRESSED 1930
Spring Chickens . . . . . lb. 29c
Lard . . . . . lb. 10c
Pork Loins Half or Whole . . . . lb. 20c
Steaks Sirloin—Round—Tenderloin . . . . lb. 35c
Shoulder of Spring Lamb . . . . lb. 19c
Milk-Fed Veal Chops . . . . . lb. 25c

ANGEL FOOD CAKE . . . . . ea. 19c
BUTTER HORNS . . . . . doz. 23c
FALSTAFF BEVERAGE . . . . 4 bots. 25c
SNOW WHITE MARSHMALLOWS Lb. 15c
ROLD GOLD PRETZELS . 8-oz. pkg. 20c
SALTED PEANUTS In 1-lb. glassine bag 17c

Auto Radiator Flag Sets, 25c and 50c.
We have a complete assortment of Flags, 1c to $2.00.
Fire Crackers, Roman Candles, Rockets and Fireworks of every kind on sale July 1.

BRING THE CHILDREN TO RIDE THE PONIES!
LOCATED AT NORTH AND SOUTH AND OLIVE ST. ROADS

SHOP AT REMLEY ARCADE!

*You Will Want Right on You*

Now—you can get this flavory Best Foods Mayonnaise—made from the favorite recipe of millions of American home-makers—in this beautiful crystal jar—as different from the old straight, round mayonnaise jars of the past as its delicious contents are different from ordinary mayonnaise.

Smooth, creamy, flavory mayonnaise that makes every salad a better salad—in this lovely, modern jar that you'll want to place right on your table.




Distributed
ST. LOUIS BU
937 N. Broadway.

ADVERTISE




SHE'LL MAKE SO

Pauline M—— is just a young girl—as you can tell from her letter. But she has what I wish every young girl had—a real enthusiasm for cookery, and a real cleverness in ferreting out cooking secrets.

But let me quote her own spontaneous and delightful words: "I have tried many of your recipes—salmon croquettes, creamed chicken, spinach au gratin, baked cauliflower, devil's food cake, caramel nut cake, cherry pudding and so many of them I just can't name them. They were wonderful.

"You see, we were giving a shower for a friend and I made some of the recipes, and the people just couldn't get over how good and delicious they were, especially the caramel nut cake. They all asked who made all that, and they said me, but, boy! did they rush to me and ask how I got the recipes! I told them from Carnation Company, and they said, gee, they never knew Carnation Milk could do so much. So you see how all my friends appreciate your delicious recipes."

Pauline knows what you should know—that Carnation Milk, being simply pure whole milk, evaporated to double richness and "homogenized" so that the cream is broken up into finest particles and distributed through every drop, gives cooking results that even the best of bottled milk cannot equal, and that it is extraordinarily convenient, dependable and economical.

USE TH SAFEGU




© 1930, C. Co.

FROM CONT




ASY

No extra Soap to bother with just wet the pad and rub!

S.O.S

MAGIC SCOURING PADS

nd All Pots and Pans!

Present This Coupon and 20c

To Your Grocer and Get Two Packages of Gooch's Vegetized Spaghetti, Macaroni or Noodles

Contains over 50% of tomatoes, celery, lettuce, spinach and carrots. Will not make you fat—nor mar that girlish figure. Gooch's has just the necessary vitamins to develop sound bones, teeth, body tissues and muscle.

It's delicious—a healthy, balanced meal that the kiddies love, and the grown-ups, too. For every season of the year.




Distributed by E. HICKEL CO. 906 North Broadway CEntral 1133

Non-Fattening

SIN ERY LES

COMING SOON! ANOTHER WISCONSIN STORE

3815 S. Broadway
2610 N. 14th St.
5504 Virginia Ave.

Watch for Announcement of Opening

IN ST. LOUIS

BUILDERS OF GOOD-WILL

SELLERS OF QUALITY

THESE !! DAYS iced A!




$5.00 WORTH OF EAGLE STAMPS FREE

THE PURCHASE OF OF THESE TRUMP S FEATURED ABOVE

Eagle Stamps With All Advertised Items. (Excluding Lard, Milk and Sugar).

FRI.-SAT.-MON. ONLY

The Busiest Stores in Town



You Will Want to Place It Right on Your Table

Now—you can get this flavory Best Foods Mayonnaise—made from the favorite recipe of millions of American home-makers—in this beautiful crystal jar—as different from the old straight, round mayonnaise jars of the past as its delicious contents are different from ordinary mayonnaise.

Smooth, creamy, flavory mayonnaise that makes every salad a better salad—in this lovely, modern jar that you'll want to place right on your table.




Best Foods Mayonnaise

OVER 50 MILLION JARS SOLD LAST YEAR

IN ITS NEW CRYSTAL JAR NOW 20c

Distributed by
ST. LOUIS BUTTER CO.
937 N. Broadway. St. Louis, Mo.

ADVERTISEMENT


MARY BLAKE SPEAKING



## SHE'LL MAKE SOME MAN HAPPY

Pauline M—— is just a young girl—as you can tell from her letter. But she has what I wish every young girl had—a real enthusiasm for cookery, and a real cleverness in ferreting out cooking secrets.

But let me quote her own spontaneous and delightful words: "I have tried many of your recipes—salmon croquettes, creamed chicken, spinach au gratin, baked cauliflower, devil's food cake, caramel nut cake, cherry pudding and so many of them I just can't name them. They were wonderful.

"You see, we were giving a shower for a friend and I made some of the recipes, and the people just couldn't get over how good and delicious they were, especially the caramel nut cake. They all asked who made all that, and they said me, but, boy! did they rush to me and ask how I got the recipes! I told them from Carnation Company, and they said, gee, they never knew Carnation Milk could do so much. So you see how all my friends appreciate your delicious recipes."

Pauline knows what you should know—that Carnation Milk, being simply pure whole milk, evaporated to double richness and "homogenized" so that the cream is broken up into finest particles and distributed through every drop, gives cooking results that even the best of bottled milk cannot equal, and that it is extraordinarily convenient, dependable and economical.

Carnation Milk is protected at the source. It comes from clean herds housed in clean barns, milked by clean hands into clean utensils.

I am giving you her favorite recipe below—Carnation Caramel Nut Cake. Why not send for the Carnation Cook Book and Baby Feeding Book? They are free. Address Carnation Company, 100 Carnation Building, Oconomowoc, Wis.

* * *

Carnation Caramel Nut Cake—1¾ cups pastry flour, 2 tsp. baking powder, ¼ tsp. salt, ½ cup Carnation Milk, ½ cup water, ½ cup shortening, 1 cup brown sugar, 2 eggs, ½ cup chopped nuts, ½ tsp. vanilla. Measure flour after sifting once. Resift with baking powder and salt. Dilute Carnation with water. Cream fat and sugar thoroughly. Add well beaten eggs and beat until mixture is light and creamy. Dredge the nuts with part of flour. Add flour and milk alternately to the creamed mixture, beginning and ending with flour. Add nuts and vanilla. Bake in moderate (375° F.) oven. Ice with Caramel Icing—2 cups light brown sugar, ½ cup Carnation Milk, ½ cup water, 1 tbsp. butter, ½ tsp. vanilla. Mix sugar and Carnation diluted with water; cook until it forms soft ball in cold water. Add butter, cool, add vanilla, and beat until creamy. Spread on cake.


USE THE SAFEGUARDED MILK




Only purest *whole* milk, safeguarded at the source by the strictest cleanliness in the care and in the milking of the cows, and then evaporated to double richness, goes into Carnation cans. These cans are then hermetically sealed to continue the protection until Carnation reaches you. To save on butter and cream and get wonderfully fine textures, use Carnation Milk in all your cooking.

(See recipe above)

"FROM CONTENTED COWS"


## NUTRITIOUS COOKIES FOR PICNIC BASKET

Many Housewives Prefer to Bake the Cakes for the Family Outing.

Housewives who are planning to pack a picnic hamper will do well to concentrate on cookies and small cakes for the sweets for the lunch.

The most delicate and dainty tea cakes, jumbles and cookies may be purchased at the grocery and chain stores. Sweet fancy crackers are also obtainable in a variety of types suitable for picnic meals.

However, many housekeepers prefer to bake cookies for the lunch basket. These several varieties will be found very attractive for the purpose.

**Oatmeal Cookies.**

Ingredients needed are one cup shortening, one and one-half cups brown sugar, two eggs, three-fourths cup milk, two cups flour, two cups rolled oats, two teaspoons baking powder, one teaspoon cinnamon, one teaspoon nutmeg, one-half teaspoon cloves, one cup raisins, one-half cup finely chopped citron, one-half cup finely chopped candied orange peel and one cup chopped nut meats.

Cream the shortening and sugar and add the eggs. Mix the flour, baking powder and oatmeal together, add the spices, fruit and nuts and add to the other ingredients alternately with the milk. Mix well and drop spoonfuls on a greased and floured baking sheet about an inch apart. Bake in a moderate oven.

**Butterscotch Cookies.**

Use one-half cup shortening, two cups brown sugar, two eggs, four teaspoons baking powder, one-half teaspoon salt, two teaspoons vanilla and four cups flour.

Cream the shortening and sugar and add the eggs and vanilla. Sift the salt, flour and baking powder and add gradually. The dough should be very solid. Shape into a long roll and put in the icebox for several hours overnight. Cut in very thin slices and bake in a moderate oven.

**Orange Cup Cakes.**

Two cups cake flour, four teaspoons baking powder, two tablespoons butter or other shortening, one cup sugar, one egg, unbeaten, one tablespoon grated orange rind, one-fourth cup milk and one-half cup orange juice.

Sift flour once, measure, add baking powder, and sift altogether three times. Cream butter, add sugar and cream together thoroughly. Add egg and beat until light and fluffy. Add orange rind. Add flour, alternately with milk and orange juice, a small amount at a time. Beat after each addition until smooth.

Pour into muffin pans, filling them 2-3 full. Bake in moderate oven 25 minutes. Makes 12 large or 18 small cup cakes.

**Sugar Cookies.**

Take two and one-half cups cake flour, two teaspoons baking powder, one cup sugar, one-half teaspoon grated nutmeg, one-half cup butter or other shortening, two eggs, well beaten, grated rind one lemon and one tablespoon cream.

Sift flour, baking powder and nutmeg together twice. Cream butter thoroughly, add sugar gradually, and cream together until light and fluffy. Add eggs, lemon rind, cream and beat well. Add flour mixture gradually. Beat after each addition until smooth.

Roll into thin sheet, cut with cooky cutter and dredge with granulated sugar. Place on greased baking sheet and bake in hot oven about seven minutes.

**According to Statistics.**

In one of the last reports the total estimate of raw sugar used in this country in one year was 6,648,000 tons, which made an average of 114.4 pounds per person. United States used more sugar than any one country.

## CREAMED DISH GARNISH

**Dressing Up a Colorless Food Adds Appetite Appeal.**

A finely chopped hard boiled egg and a tablespoon of minced parsley added to creamed chipped beef gives it an entirely new appearance and a delightful flavor that is excellent for breakfast on a warm morning.

It may be appetizingly served in cases made by cutting a slice from the tops of small rolls, removing part of the crumb and heating the rolls to make them crisp. This is a welcome change from toast.


BESTMADE MALT




UNION MADE 3 Full 3lb CANS $1.00

HIGHEST QUALITY NONE BETTER

Ask your Dealer

ST. LOUIS PRODUCTS CO.



Brooks ... TABASCO FLAVOR CATSUP

Learn what a dash of spicy Tabasco Peppers can do for Catsup! Get Brooks from your grocer—try it in an oyster cocktail tonight—add flavor and relish to all fish, meat and egg dishes. Your grocer has it.

BROOKS TOMATO PRODUCTS CO. Collinsville, Ill.

You'll find BUSCH YEAST better for every use

3¢ 3¢




Gerber's Strained Vegetables Accepted by the American Medical Association for baby




Specially Prepared, Unseasoned, Strained and Ready-to-Serve. Just add salt to suit taste—and warm.

Soup, Strained Spinach, Strained Carrots, Strained Peas, Strained Prunes, Strained Tomato, Strained Green Beans. 4½oz. cans 15c. Steam-pressure cooked—steam-sterilized.

At Nation-Wide A-G Clover Farm

Phone: MAin 2700
STANTON BROKERAGE CO.
St. Louis Representative

At Leading Dealers Throughout the City

Gerber Products Division, Fremont Canning Company, Fremont, Michigan



Utmost in Matchless Flavor

Nothing else cools and invigorates so swiftly, even on the hottest day . . . as a tall glass of iced tea. Use Lipton's . . . awarded First Prize and GOLD MEDAL for the finest tea grown.

Guaranteed by Sir Thomas Lipton, Tea Planter, Ceylon

LIPTON'S TEA

TEA MERCHANT BY APPOINTMENT TO



PIGGLY WIGGLY



Through the turnstile ... to adventure

Shop as You Please Slowly or Quickly

Sometimes you want to hurry through your shopping—get it finished promptly. Sometimes you want to linger, look things over, perhaps wait for ideas. Come to Piggly Wiggly and set your own pace. No clerks to hurry you. You shop as you please at Piggly Wiggly. You choose for yourself.

Pillsbury Flour 24-Lb. Sack 89c

Soap P&G or Crystal White 10 Bars 33c

Lard Open Kettle Rendered 2 Lbs. 23c

Peas Templar Early June Med. Can 3 for 35c

Corn Hart Fancy Crosby Med. Can 2 for 25c

Milk Libby's, Pet, Carnation, Wilson or Borden's 3 Tall Cans 25c

Crisco Given Away! Measuring Glass With Purchase of One 1-Lb. Can 25c

Cake Walnut Sponge Butter Cream Icing—Try One 25c

Campbell's Beans 3 Cans 22c

Palmolive Soap 4 Bars 25c

Fresh Fruits and Vegetables

Lemons California 432 Size, Fancy, Dozen 25c

Potatoes New Triumph, U. S. No. 1 Grade 10 Lbs. 29c

Watermelons Georgia Watsons Half or Whole Lb. 3c

Tomatoes Fresh, Firm, Ripe for Slicing 2 Lbs. 15c

Cucumbers Hot House—Green, Large Size—Each 5c

Green Beans Home Grown Per Lb. 5c

Spring Chickens Large Size, lb., 38c Small Size, lb..... 31c

Smoked Hams Whole or Half, per lb. 25c

Choice Center Slices, Lb., 45c

Veal
Legs or Loin, lb. 29c
Choice Chops, lb. 32c
Stew ..... lb. 17c
Shoulders ....lb. 19c

Chuck Roast Choice Lb. 17c

Rib Roast Lb. 27c

Hens Fancy Dry Picked Lb. 29c

Spiced Ham Morrell's Per Lb. 55c

Lamb
Log or Loin, lb. 29c
Choice Chops, lb. 42c
Stew .....lb. 17c
Shoulders ...lb. 23c

Try It
see what a tasty meal it makes

Creamettes!—A new style, more tender, more delicious Macaroni product. It has a better flavor because its makers have insisted upon a superior product. Try it just once with cheese or meats and see how much the family enjoys it.

Creamettes
More Tender—More Delicious
MACARONI PRODUCT



fruit juice FOR BREAKFAST

Rich in fruit nourishment and the mineral salts your body needs.

Pure . . . . and deliciously tempting!

Six liberal portions to the pint—more if diluted, and many prefer it so. Less than 5c a glass!

Insist on Welch's, pure, unadulterated Grape Juice—pasteurized!

Booklet of health hints—free. Write Welch's, Dept. E, Westfield, N. Y.

Welch's GRAPE JUICE



ADVERTISEMENT

DON'T SUFFER FROM THIS TROUBLE

Prevent It This Pleasant, Healthful Way

Beware of the frequent headaches, the listless feeling, bad breath and sallow complexion.

If allowed to continue, constipation may get its grip on you and serious sickness can result.

The poisonous wastes in your system must be removed. Kellogg's ALL-BRAN is guaranteed to do this—safely, completely. Just eat two tablespoonfuls daily—recurring cases, with every meal.

Doctors recommend Kellogg's ALL-BRAN. Because it is ALL-BRAN it brings complete results. Far better than habit-forming drugs or pills that are often dangerous. Kellogg's ALL-BRAN not only prevents and relieves constipation pleasantly—it also supplies your blood with the iron it needs to keep a healthy color and a strong body.

Ready to eat with milk or cream. Delicious with fruits or honey added. Recipes are on the package for muffins and breads. Sold by all grocers. Served by hotels, restaurants and dining-cars. Made by Kellogg in Battle Creek.

Kellogg's ALL-BRAN
Improved in Texture and Taste



Buy Domino Sugars

for quality and economy

"Sweeten it with Domino"

Granulated, Tablet, Superfine Confectioners, Dainty Lumps, Powdered, Old Fashioned Brown, Yellow Domino Syrup.

Always full weight

American Sugar Refining Company


# ICY COLD DRINKS FOR SUMMER DAYS

## Besides Being Cooling These Beverages Are Wholesome and Stimulating.

It matters not whether we see it on an attractive tea room menu or hear it from the lips of the dispenser in the circus tent, "ice-cold drinks" seems to have the same psychological effect on us on sweltering hot days; possibly it is the inviting sound of the tinkle of the cracked ice against the side of the glass that comes to the memory.

Often temptingly cooked food will have absolutely no appeal on the hot day, while just at the mere suggestion of a cooling drink the heat fairly seems to lift around us.

**Sugar Syrup.**

During the warm months it is a good plan to keep a bottle of sugar syrup in the refrigerator for sweetening beverages. This will blend instantly with the water and fruit juice and save the constant stirring which is necessary to dissolve the sugar.

This syrup may be prepared by stirring together two cups of sugar and one cup of water, until the sugar is dissolved. Boil slowly without stirring for five minutes, skim, cool and put away in a bottle for future use.

You will find that the fruit juices left from canning make most delicious beverages, so during the canning season be sure to save all the fruit juices left in the preserving kettle.

It is also a good plan to keep on hand several bottles of the commercial fruit juices as well as grape juice and ginger ale. These are excellent to use by themselves or in combination with the fruit juices.

Also, never be without lemons, for they greatly improve practically every summer beverage and are easily kept if placed in the icebox. Oranges may also be used for their juice and the grated rind.

**Combine Various Fruits.**

In using the fruit juices, better results are obtained by combining several fruits. Orange and pineapple combine well, using the finely grated pineapple and straining it before serving. Berry juices, especially currants and loganberries, make satisfying drinks. There are many ways that you may vary a foundation drink recipe.

One of the most refreshing, thirst-quenching drinks is made by combining orange beverage and grape juice. This is very easily and quickly prepared. Use one part of the beverage to two parts of grape juice to six parts of water and serve it in tall glasses with shaved ice. If an especially attractive drink is desired, add one or two maraschino cherries and a sprig or two of mint leaves.

## SUITING MEALS TO THE WEATHER IS A REAL ART

**Mineral Acids in Fruits Are Cool and Refreshing for Hot Weather.**

An excellent way of insuring an ample amount of fruit in the summer diet is by generous use of fruit beverages. Alone or in combination with ginger ale or other carbonated drinks they offer a pleasant and wholesome method of cooling off.

Grape juice, the juice from stewed rhubarb or any of the stewed berries, canned pineapple juice, lemons and oranges of course grapefruit juice, etc., are not expansive and may be kept on hand to use for luncheons or those in-between-times when a cooling drink is so much appreciated.

**Cooling Drink.**

Try, for example, a combination of one cup juice from stewed rhubarb, the juice of one lemon and one orange, sugar to sweeten, one cup crushed ice and two bottles ginger ale. If you have fresh mint on hand, garnish each glass with a fragrant sprig.

Fruits may also be used as appetisers for luncheon and dinner. There are many excellent combinations that can be made according to one's taste and the fruits on hand. The only precaution that must always be observed is not to oversweeten the fruit, especially if it is to serve as an appetizer, and to be sure that fruit cup or plain fruit is well chilled before serving.

## VEGETABLE CHOWDER MAKES A GOOD LUNCHEON DISH

**Chowders Are Distinguished for Being Both Appetising and Wholesome.**

Almost any mixture of vegetables may be used for this, providing it includes potatoes and onions, one cup potatoes in small dice and one-quarter cup chopped onions.

But four cups of mixed vegetables—potatoes, onions, carrots, peas, string beans, squash, lima beans, corn, celery or whatever is convenient—in a saucepan with three cups boiling water, two teaspoons salt and a tiny pinch of sugar.

Cover closely and boil slowly for 20 minutes. Then add one quart of milk, three tablespoons butter, and two tablespoons flour mixed to a smooth paste with a little cold water. Reheat to the boiling point and serve hot with crakers or croutons.

The vegetables should be cut in small dice or coarsely chopped, and they may all be raw or some raw, as the potatoes and onions, and the others leftover cooked ones.

**About Cottage Cheese.**

This form of cheese is one of the most wholesome and nutritious foods that we have on our food lists. It is also one of the most easily digested protein foods. Besides it does not only contain body building matter, but is worth eating because of its high lime and mineral salt content.


MANNE BROS.

Open Nights 5615-23 Delmar Blvd. 8 Floors of Furniture

Buy Living-Room Furniture Direct from Maker to You--
The Savings Are Tremendous



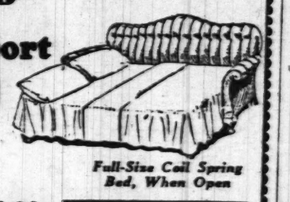
Easy Terms

Liberal Allowance for Your Old Furniture

Beautiful Bed-Davenport

This Davenport is custom-made in our own factory, in our own building. Covered in beautiful tapestry. It has the new style spring back and is equipped with the nationally known helical double coil spring which provides unusual bed comfort. For Saturday only.

$47.00



Full-Size Coil Spring Bed, When Open

| | |
|---|---|
| $139.00 Living-Room Suite | $ 69.00 |
| $174.00 Living-Room Suite | $ 87.00 |
| $210.00 Living-Room Suite | $107.00 |
| $250.00 Living-Room Suite | $124.00 |
| $270.00 Living-Room Suite | $136.00 |
| $296.00 Living-Room Suite | $147.00 |
| $320.00 Living-Room Suite | $169.00 |
| $350.00 Living-Room Suite | $188.00 |

BEAUTIFUL 3-ROOM OUTFITS $229 Easy Terms

MANNE BROS.—5615-23 DELMAR





PURITAN MALT

IT'S DIFFERENT




—why take less for your money than Puritan Malt offers?

Not only is Puritan the malt of highest possible quality but it's put up in the big cans—a liberal quantity.

Do you know that the Puritan can brings you a full 10% bigger quantity of malt than most brands? And it costs no more.

After all is said and done—we believe in quality—that's the thing that keeps Puritan outstanding as one of the leading brands of America. People have confidence in it. We don't need to talk to Puritan users. What we want is to have you give it a trial—Puritan quality talks for itself.

Puritan is made exclusively by the wonderful "CONTROLLED-TEMPERATURE PROCESS," mechanical eyes watching the heat every second—every minute—twenty-four hours a day. FOR SALE BY ALL DEALERS.






Slo-baked Wonder Bread now in *ready-to-use* form

Wonder-Cut Bread

If you have waited for the regular Wonder Bread to be sliced—you can get it at your grocer's today!

Wonder-Cut Bread . . . the new form of slo-baked Wonder Bread . . . is on sale for all those who prefer the ready-to-use loaf.

Wonder-Cut Bread has the same full nut-like flavor as regular Wonder. It has the same delicate texture. The same golden-brown, unbroken crust. The same slo-baking process that promotes freshness and greater digestibility.

All we do is slice it for you.

Keen, razor-edged knives cut the regular Wonder Loaf into even, uncrumbled thicknesses. Each loaf after it is cut is placed in a specially designed wax container . . . made of prepared paper . . . then wrapped in a special air-tight wax wrapper. This preserves the Wonder Bread flavor that has won a nation.

Nothing is missing. The same super-quality ingredients, that cost $2,000,000 extra each year, are used. The same "short patent" flour that is milled from the heart of the wheat berry. The same pasteurized milk and double the usual quantity.

Wonder-Cut Bread is equal in every respect to the quality loaf you have come to expect in regular Wonder. If you prefer this new ready-to-use form of bread, get a loaf of Wonder-Cut today.

Remember, it is the only loaf of sliced bread that is slo-baked.

Your grocer gets regular Wonder and Wonder-Cut Bread fresh twice a day, every day. Continental Baking Co.

Heydt Bakery

WONDER-CUT BREAD IT'S SLO-BAKED

WONDER BREAD IT'S SLO-BAKED

BAKERS ALSO OF WONDER PAN ROLLS AND HOSTESS CAKE

...AN
...LT
...ENT

...ur money than
...offers?
...ica. People have confidence in it. ...on't need to talk to Puritan users. ...e want is to have *you* give it a ...uritan quality talks for itself. ...an is made exclusively by the ...ful "CONTROLLED-TEM- ...URE PROCESS," mechani- ... watching the heat every ...—every minute—twenty- ...ours a day. FOR ...Y ALL DEALERS.

...ed
...read
...use form
Bread
...r-tight wax wrapper. This ...he Wonder Bread flavor ...on a nation. ...is missing. The same ...y ingredients, that cost ...extra each year, are used. ...'short patent" flour that ...m the heart of the wheat ...ame pasteurized milk and ...usual quantity. ...Cut Bread is equal in ...t to the quality loaf you ... to expect in regular ...ou prefer this new ready- ... of bread, get a loaf of ... today. ...r, it is the only loaf of ...that is slo-baked. ...er gets regular Wonder ...-Cut Bread fresh twice a ... Continental Baking Co.
... Heydt Bakery
...DER BREAD
...'S SLO-BAKED
...HOSTESS CAKE


**Baked Macaroni.**

One-half pound of macaroni ...ked until tender in boiling salt- ... water. Drain well. Into a buttered baking dish place a layer of cheese, add a layer of macaroni; season with salt and pepper and alternate cheese and macaroni until the dish filled. Over the cheese and macaroni pour one cup hot milk and cover with buttered crumbs and bake in a moderate oven 35 minutes. Remove the cover of the dish the last 10 minutes of the cooking time to brown the crumbs. Serve with a tomato sauce and garnish with strips of bacon.


Tender—Creamy—Delicious
**American Beauty Shel-Roni**
AT ALL GROCERS—10c THE PACKAGE

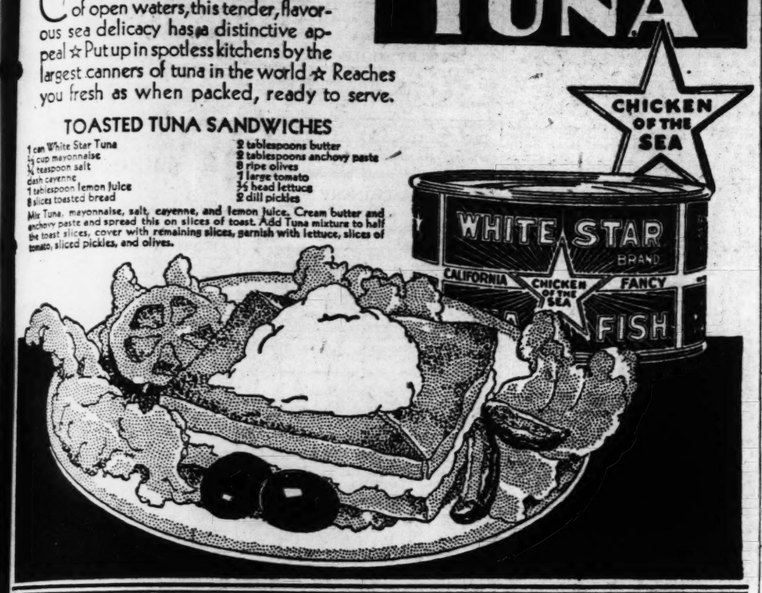
**★WHITE STAR★ TUNA**

CAUGHT in the cool clear depths of open waters, this tender, flavorous sea delicacy has a distinctive appeal ☆ Put up in spotless kitchens by the largest canners of tuna in the world ☆ Reaches you fresh as when packed, ready to serve.

TOASTED TUNA SANDWICHES

1 can White Star Tuna
½ cup mayonnaise
½ teaspoon salt
dash cayenne
1 tablespoon lemon juice
8 slices toasted bread
2 tablespoons butter
2 tablespoons anchovy paste
8 ripe olives
1 large tomato
½ head lettuce
2 dill pickles

Mix Tuna, mayonnaise, salt, cayenne, and lemon juice. Cream butter and anchovy paste and spread this on slices of toast. Add Tuna mixture to half the toast slices, cover with remaining slices, garnish with lettuce, slices of tomato, sliced pickles, and olives.




(As said in NORWAY)

**Det beste De kan kjöpe for penger**

—but the way it is said in the United States and Canada is ***"the best money can buy."*** Budweiser Barley-Malt Syrup stands without a parallel in the sphere of malt making—because it is guaranteed free from substitutes, adulterants, fillers, artificial flavors or artificial coloring. It is 100 per cent pure. That's why it yields more satisfaction than brands of ordinary quality.

*Aged 3 Months in the Making*




Tune in on the Anheuser-Busch Program every Tuesday night (Columbia Chain) and hear Tony Cabooch and the Vagabonds.

**Anheuser-Busch**
**Budweiser**
**Barley-Malt Syrup**
LIGHT OR DARK — RICH IN BODY — NOT BITTER

*Anheuser-Busch, Inc.*
*City Department*
*Saint Louis, Mo.*
*Distributors*

ANHEUSER-BUSCH — ST. LOUIS
*Also Makers of Busch Extra Dry Ginger Ale*


## ICE CREAM MOST POPULAR DESSERT

### This Ever Welcome Frozen Sweet Heads the List of Summer Favorites.

When the question of "What shall we have for dessert" is asked, in almost nine times out of 10 the answer is, "Let's have ice cream."

No matter in what form it is served, ice cream is the favorite dessert of youngsters and grown-ups. Perhaps that is why the United States uses more of this delicacy than any other country in the world.

There are, of course, all kinds of ice cream and an almost endless array of plain and fancy frozen desserts that are quite different from the original that was made in Italy about 1600. It was not until a hundred years or so later that America knew of it.

The food value of ice cream depends on the kind of mixture and the ingredients used in it. Generally speaking commercial ice cream is made of milk, cream, sugar, flavoring, gelatine and sometimes eggs.

The days of adulterating ice cream by using large quantities of some kind of filler are practically past. The materials used now are wholesome and pure and the product is made under modern sanitary conditions.

The finished ice cream has all the food value of milk and cream with their mineral and vitamin content, as well as the nutritive value of the sugar and whatever fruit or flavoring is used. Gelatine in small quantities is added to give smoothness and body to the ice cream and it also makes it more digestible.

**About Frozen Mixtures.**

In making frozen mixtures of any kind, more sugar is usually needed than would be required in an unfrozen mixture. For instance, a frozen custard is made much sweeter than a plain boiled custard. We say that frozen mixtures lose some of their sweetness during the freezing but what really happens is that the coldness retards the action of the taste buds in the mouth and that some of the flavor is really lost to the sense of taste—in other words, we lose the power of tasting the sugar, so that melted ice cream tastes much sweeter than when it is frozen solid.

**Fruit Ices and Frappes.**

Fruit ices, sherbets and frappes are made chiefly of fruit juices, sugar and water with a little gelatin or occasionally some beaten egg white. They are cooling and refreshing, but they do not have the high food value of ice cream.

Mousses and parfaits are made from whipped cream, sugar, fruit or other flavoring and are quite rich. For this reason, they are not so readily digested as the plainer ice cream.

**Food Value of Ice Cream.**

Home-made ice cream varies in its food value the same as does the commercial variety, depending entirely on the ingredients used. It is a very simple matter nowadays to provide a frozen dessert for the family dinner if one has one of the new types of refrigerator with the handy freezing unit. All that is necessary is to prepare the mixture, pour it into the freezing pan and let it stand for several hours.

Or commercial ice cream may be kept hard and frozen for hours by placing it in the freezing compartment.

There are still a great many of us who still depend on the old-fashioned turn-the-crank type of ice cream freezer and who prefer the kind of ice cream it makes to all other kinds. A good plain vanilla ice cream mixture for such a freezer uses three cups of rich milk, one cup of cream or evaporated milk, one cup sugar, one-quarter teaspoon salt and two tablespoons vanilla extract. Scald the milk, add the sugar and stir until dissolved. Cool, add the cream, salt and vanilla and freeze, using eight parts of finely crushed ice to one of coarse freezing salt.

**Frozen Custard.**

A delicious frozen custard calls for one quart of scalded milk, one cup of sugar, three beaten eggs, one-fourth teaspoon salt, one teaspoon corn starch, one tablespoon vanilla and one teaspoon lemon extract. Beat the eggs until light. Mix the corn starch and sugar and add the eggs, then stir in the scalded milk. Cook, stirring constantly until as thick as thick cream. Remove at once from the fire, add the salt and flavorings and cool. Freeze as plain ice cream.

Crushed sweetened fresh or canned fruit may be added to either of the above recipes, using two cups of fruit and two cups of milk instead of three. Add the fruit just before freezing. For chocolate ice cream, add four squares of melted unsweetened chocolate to the custard mixture and cook for five minutes, stirring constantly.

**How to Can String Beans.**

Wash, string and break two gallons of green beans. Bring three quarts water to a boil with one pint vinegar and one cup sugar. Add the beans and cook for 30 minutes. Seal boiling hot in hot sterilized jars. This will make about five quarts of canned beans. To serve, drain off the liquid and cook, seasoning with salt and bacon until tender.

**Food Value of Corn.**

Corn is high in starch content and moderate in potassium salt. It is low in lime. In bulk, it classes as medium.





BEATRICE CREAMERY COMPANY...ST. LOUIS

**You Sell Meadow Gold Ice Cream? ....Oh Good!"**

Already, thousands of alert St. Louis housewives have either heard of the wonderful new Meadow Gold Ice Cream —or have enjoyed its richness and fine texture themselves. That is why Meadow Gold Ice Cream is selling—selling—selling! Have *you* tried it?

Meadow Gold Ice Cream comes to you in the New, Attractive, Sanitary Package. The product is *automatically* made, and the package *automatically* filled. No human hand comes in contact with it. It reaches your home pure—fresh—full-flavored —and absolutely sanitary.

Truly, Meadow Gold is "the finest ice cream in the finest form." Don't put off enjoying this real treat.




*Snow white "refrigerators on wheels" deliver Meadow Gold Ice Cream daily to dealers in every part of St. Louis.*

Hundreds of Dealers have Meadow Gold. Quarts and pints—a wide variety of flavors. Ask for Meadow Gold. Look for the Meadow Gold Sign.

**Meadow Gold ICE CREAM**

ALSO MEADOW GOLD BUTTER AND MEADOW GOLD MILK


## DEATHS

**BERGESCH, CHARLES F.**—Entered into rest on Wednesday, June 25, 1930, at 3:15 p. m., beloved father of Harry D. and Louis W. Bergesch, dear brother of Mrs. Augusta Woestman and Fred Bergesch of Brooklyn, N. Y., and our dear uncle, grandfather and father-in-law. Funeral from Bergesch funeral parlors, 3661 Washington boulevard, Saturday, June 28, at 2 p. m. Interment in Bellefontaine Cemetery. Member of Corner Stone Lodge No. 322, A. F. and A. M. and St. Louis Funeral Directors' Association. (c5)

**BRUNSCHWICKER, FRED**—Of 8590 Park lane, asleep in Jesus Thursday, June 26, 1930, at 3 p. m., beloved husband of Bertha Brunschwicker (nee Remmert), dear brother, brother-in-law, son-in-law and uncle, in the age of 52 years. Body will lie in state at the Beiderwieden chapel, 1936 St. Louis avenue, until 11 a. m. Saturday. Services same day 2:30 p. m. at Zion Evangelical Lutheran Church, Twenty-first and Benton streets. Interment New Bethlehem Cemetery. Deceased was a member of Concordia Aid Association, Branch No. 1.

**CASSIDY, PATRICK J.**—Of 5461 Enright avenue, entered into rest on Wednesday, June 25, 1930, at 5:30 o'clock p. m., beloved husband of Margaret Cassidy (nee Boyle), dear father of George B. and Margaret J. Cassidy and Mrs. J. F. Reuter, dear brother of Anne Cassidy. Funeral from Arthur J. Donnelly's parlors, 3846 Lindell boulevard, on Saturday morning, June 28, at 9:30 o'clock, to St. Rose's Church. Interment in Calvary Cemetery.

**CORRIGAN, WILLIAM**—Of 3943A Michigan avenue, on Wednesday, June 24, 1930, dear brother of Mrs. Belle Harris, Kate and John Corrigan, dear uncle of Rose Harris. Funeral from Peets funeral home, Lafayette avenue and Longfellow boulevard, Saturday, June 28, at 8:30 a. m., to St. Francis de Sales' Church. Interment Calvary Cemetery. (c)

**DETTENWANGER, JOSEPH**—Entered into rest on Wednesday, June 25, 1930, at 12:20 a. m., in his sixty-sixth year, beloved husband of Frances Dettenwanger (nee Wilte), dear father of Margaret Kretschmer (nee Dettenwanger), John H., William B., Charles A., Frank A. and George F. Dettenwanger, our dear father-in-law, grandfather and uncle. Funeral Saturday, June 28, 9:30 a. m. from family residence, 4280 Juniata, to Holy Family Church. Interment St. Peter and Paul's Cemetery. Joseph F. Fenlier Jr. in charge. (c4)

**FAHLKAMP, AUGUST H.**—Of 3423 Claxton avenue. Passed on Tuesday, June 24, 1930, at 8:35 a. m., beloved husband of Alvina Fahlkamp (nee Stocker), dear father of Edwin F. and Ella Fahlkamp, our dear son and the late Julius Fahlkamp, father-in-law, grandfather and uncle. Funeral Saturday, June 28, at 3 p. m. from Math. Hermann & Son's chapel, Fair and West Florissant. (c)

**FARNEY, GEORGE W.**—On Thursday, June 26, 1930, our dear brother, brother-in-law and uncle. Funeral from Kriegshauser chapel, 4104 Manchester avenue, on Saturday, June 28, at 9:30 a. m. Interment St. Matthew's Cemetery. (c)

**FITZGIBBON, MARGARET**—On Tuesday, June 24, 1930, at 2:40 p. m., at residence, 3821 Westminster, beloved sister of Rebecca Fitzgibbon and dear aunt of Mrs. Frank S. Hawley. Funeral from the parlors of the Harrigan & Sheahan Undertaking Co., 4415 Washington boulevard, on Saturday, June 28, at 8 a. m., to St. Francis Xavier Church. Interment Calvary Cemetery. (c5)

**FITZ PATRICK, MARY** (nee Huber)—Entered into rest on Thursday, June 26, 1930, at 1:30 a. m., at residence, 3820A North Twenty-fifth street, dearly beloved mother of Adelaide FitzPatrick and dear sister of Mrs. Bertha Kochr, Mrs. Julia Riesner and Mrs. Elizabeth Smith. Funeral from Bergesch funeral parlors, 3661 Washington boulevard, Saturday, June 28, at 8:30 a. m., to Sacred Heart Church. Interment Calvary Cemetery. (c5)

**FURDER, ANNA CUNN**—On Thursday, June 26, 1930, at residence, Telegraph road beloved mother of Conn R., W. Carver and Samuel W. Funeral from residence, Monday, June 30, at 10 a. m., to Bellefontaine Cemetery. (c7)

**GRENZFELDER, DR. JULIUS M.**—Of 4355 Theodosia avenue, on Wednesday, June 25, 1930, at 11 a. m., beloved husband of Hattie Grenzfelder (nee Falk), dear father of Mrs. Lillian Reimann, and our dear father-in-law, grandfather and brother. Funeral Saturday, June 28, at 9 a. m. from Roberts' parlors, 1905 South Grand boulevard. Interment in Sunset Burial Park. (c5)

**HARRIS, GLANCIE**—Of 4149W Kossuth avenue, entered into rest on Thursday, June 26, 1930, at 1:30 a. m., beloved wife of Robert E. Harris, dear mother of Robert E. Harris Jr., dear daughter of Mrs. Agusta Schlittler, dear sister of Mrs. Walter D. Dodd and George A. Schlittler. Funeral Saturday, June 28, at 2 p. m. from Math. Hermann & Son's chapel, Fair and West Florissant avenues. Interment at Lake Charles Burial Park. (c)

**HITTLER, THEODORE**—Of 5207A Alaska avenue, on Thursday, June 26, 1930, at 2:10 p. m., dear husband of Mary Hittler (nee Lammert), dear father of Theodore, Richard, John, Louis and Amelia Hittler and Charlotte Hoppe, and our dear father-in-law, grandfather, great-grandfather, brother, brother-in-law and uncle. Funeral from Wacker-Heiderle's chapel, 3634 Gravois avenue, Monday, June 30, at 9:30 a. m., to St. Cecelia's Church. (c96)

**LEETMAN, PAULINA** (nee Meyer)—Of 4079 Schiller place on Thursday, June 26, 1930, at 6:10 p. m., beloved mother of Julius, Emil and William Leetman, and our dear grandmother, great grandmother, sister, mother-in-law and aunt of the age of 87 years. Due notice of funeral from Weick Bros. Funeral home, 2301 S. Grand boulevard. Deceased was a member of Married Ladies Sodality of St. John the Baptist Parish. (c6)

**LUEBBECKE, LOUISA**—Of 3151 Osage street, entered into rest Wednesday, June 25, 1930, dear wife of Gustav Luebbecke, dear mother of Mrs. Sophia Fischer, William and Edwin Luebbecke, our dear mother-in-law and aunt. Funeral from Hauck & Schmidt parlors, 3732 S. Grand boulevard, Saturday, June 28, at 2 p. m. Interment Pilgrims' Rest, in St. Trinity Lutheran Cemetery. (c)

**MANION, WALTER A.**—On Wednesday, June 25, 1930, beloved son of Patrick and Mary Manion (nee Tully), dear brother of Mrs. Margaret and John Manion, and Thomas and Mary O'Brien, aged 25 years. Funeral from the residence, 3869A Connecticut street, Saturday, June 28, at 9 a. m. to St. Pius' Church. Interment Calvary Cemetery. (c5)

**METZGER, JOSEPH**—Entered into rest on Thursday, June 26, 1930, at 4:25 p. m., dear brother of Jacob and Lambert Metzger, age 82 years. Funeral Saturday, June 28, at 10:30 a. m. from Roberts parlors, 1905 South Grand boulevard. Interment St. Peter & Paul Cemetery. (c)

**MOHOW, AUGUST (GUS)**—Of 3118A North Grand boulevard, entered into rest on Thursday, June 26, 1930, at 6:15 p. m., dearly beloved son of Mrs. Bertha Mohow (nee Meyer) and the late James Mohow, and dear brother of James, Arthur, Genevieve and Francis Mohow, dear grandson of Mrs. Agnes Meyer, our dear nephew and brother-in-law, in his twenty-fifth year. Funeral Monday, June 30, 1930, at 8:30 a. m. from the Provost chapel, 3710 North Grand boulevard, to St. Augustine Church, thence to Calvary Cemetery. Quincy (Ill.) papers please copy. (c96)

**MORAN, MARY** (nee Davenney)—Of 6323 Pennsylvania avenue, entered into rest on June 26, 1930, at 10 p. m., beloved wife of John Moran, dear mother of Mrs. Stella Girlitz, our dear grandmother and cousin. Funeral from Hoffmeister chapel, Kingshighway Park at Virginia avenue, Monday, June 30, at 2 p. m. to Mount Cemetery, Belleville, Ill. Motor. Please omit flowers. Columbia (Ill.) papers please copy. (c7)

**RAWLINGS, ROSE HAWES**—Of 6431A Cates avenue, entered into rest on Wednesday, June 25, 1930, at 9 p. m., dear mother of Junius H. and James C. Rawlings. Services at the George L. Fleitsch chapel, 5056 Easton avenue, Saturday, June 28, at 3:30 p. m. Remains will be shipped to Kansas City, Mo., Sunday, June 29, at 7 a. m. for interment. (c6)

**RITTER, WILLIAM L.**—Entered into rest on Tuesday, June 24, 1930, at 1:25 p. m., beloved husband of Catherine Ritter, dear brother of Mrs. Albert Kostering, Mrs. R. V. Owen (nee Ritter) and Millie Ritter and our dear brother-in-law and uncle, at the age of 55 years. Funeral on Saturday, June 28, at 2 p. m., from Ziegenhein Bros.' chapel, 2623 Cherokee street, to Sunset Burial Park. Deceased was a member of Webster Groves Lodge No. 84, A. F. and A. M.; Oriental Chapter No. 78, R. A. M.; St. Aldemar Commandery No. 18, Knights Templar, and Moolah Temple Past Patron of Anchor Chapter No. 54, O. E. S., and Court Mohawa No. 1761, Independent Order of Foresters of Connecticut, O. (c)

**SCHOTT, FRED**—Of 5501 South Broadway and 3636 Gerry avenue, on Monday, June 23, 1930, beloved husband of Clementine Schott (nee Buerger), dear father of Mrs. Stella Tewberry, Fred Schott Jr. and the late Erwin and Edwin Schott and our dear brother, father-in-law, brother-in-law, grandfather and uncle, aged 62 years. Funeral from Peets funeral home, Lafayette avenue and Longfellow boulevard, Saturday, June 28, at 2 p. m. Interment N. W. Manchester Cemetery. Deceased was a member of Royal Arcanum. (c)

**STOCK, JACOB**—Entered into rest on Wednesday, June 25, 1930, at 5 p. m., beloved husband of Amelia Stock (nee Baumgartner), dear father of Mrs. Alvena Blank and Ignatius, Adeline and the late Margaret, and our dear father-in-law, grandfather, brother-in-law and uncle, aged 62 years. Funeral from the Lebner chapel, 2223 St. Louis avenue, Saturday, June 28, at 8:30 a. m., to St. Liberius Church. Interment Calvary Cemetery. Deceased was a member of C. K. of A. Branch No. 366, Carpenters' Union, Local No. 47, St. Louis Council, and the Married Men's Sodality of St. Liberius Church. (c5)

**STRYCHARZ, JOHN**—Entered into rest on Wednesday, June 25, 1930, beloved husband of Hedwig Strychars (nee Sak), dear father of Helen, Adam, Casmir, Anna, Josephine and Edmond. Funeral from family residence, 4023 Theodora on Saturday, June 28, at 9:30 a. m., to St. Adalbert's Church. Interment Calvary Cemetery, Central Service. (c5)

**The Post-Dispatch Regularly Prints MORE ROOM and BOARD Offers than the THREE other St. Louis Newspapers Combined.**



## DEATHS

**TOBIAS, JOHN A.** (1088)—On Wednesday, June 25, 1930, at 12 noon, beloved husband of Rose Reilly Tobias, father of Ione Tobias and Marie Hand, brother of Nellie Horbiss, Ione Cleaver and Kate Tobias, our dear fatherin-law and grandfather. Funeral from residence, 3413 Shenandoah avenue, Saturday, June 28, at 8:30 A. m., to Immacu te Conception Church. Interment Calvar. Cemetery. Bereaved was a member of the Holy Name Society. (c5)

**VINCENT, LIDA R.**—Entered into rest on June 26, 1930, beloved mother of Mrs. F. H. Udell and Merrill Vincent and our dear grandmother and sister. Remains at the Parker chapel, 15 West Lockwood boulevard, Webster Groves, until Saturday noon.

Funeral from the Maplewood Congregational Church, Saturday, June 28, at 2 p. m. Interment Valhalla Cemetery. (c)

**WAINRIGHT, GEORGE J.**—On Wednesday, June 25, 1930, at 4 p. m., beloved husband of Margaret Wainright (nee Gubser), dear father of Marie Borgel and George Wainright, son-in-law of Mary Gubser, our dear father-in-law, grandfather and uncle, aged 53 years.

Funeral Saturday, June 28, at 3 p. m. from Roberts' parlors, 1905 South Grand boulevard. Incineration Missouri Crematory. (c)

**WERNIG, ALPHONSE M.**—Of 3204 Dakota avenue, entered into rest on Thursday, June 26, 1930, at 12:45 p. m., beloved husband of Amanda Wernig (nee Jacobsmeyer), dear son of Joseph and Waburga Wernig (nee Bock), and dear brother of Erwin J. Wernig, dear son-in-law of Amelia Jacobsmeyer and our dear brother-in-law and uncle, aged 42 years.

Funeral from Gebker chapel, 2842 Mercnec street, Saturday, June 28, at 8:30 a. m. to St. Anthony Church. Interment St. Peter and Paul's Cemetery. (c)

**WEIL, L. A.**—Dearly beloved husband of Ray Stein Weil, dear father of Lester L., Clarence M., Florence M. and Johanna Weil Hartmann, our dear grandfather and brother, entered into rest on Friday, June 27, 1930.

Funeral Sunday from family residence, 5744 Hartmer avenue. Time will be announced later.

**WRIGHT, KATE A.** (nee Schaeffer)—Entered into rest on Wednesday, June 25, 1930, at 10:50 p. m., beloved wife of John H. Wright and our dear mother, mother-in-law, grandmother and sister.

Funeral Saturday, June 28, at 2:30 p. m., from Benick-Niehaus funeral parlors, 1131 North Sixth street. Interment Calvary Cemetery. (c5)

Tuscan Chapter No. 68, O. E. S., special meeting Saturday June 28, at 9 a. m., at Kron Chapel for the purpose of conducting funeral of our late Worthy Patron Andrew A. Nagel.

BERTHA EMBERTON, Worthy Matron. (c)

### To the Members of the St. Louis Funeral Directors' Association:

You are requested to assemble Saturday afternoon, June 28, 1930, at 2 o'clock, at the Bergesch parlors, 3661 Washington, as a tribute of love and respect and to represent our association at the funeral of our late Brother Charles F. Bergesch, a member of the association.

GEORGE E. COBB, President.
Attest: CHAS. C. MEEK, Secretary. (c)

### CEMETERY LOTS

CEMETERY LOT — Beautiful Sunset Burial Park; main entrance, lot No. 46, Sec 9; lot No. 164; Sec. 8, LAclede 2756. (c7)

### PERSONAL

RAILROAD TRAVEL

**CHICAGO**

**Round-trip excursion tickets good over CHICAGO & EASTERN ILLINOIS RY. ILLINOIS CENTRAL RAILROAD WABASH RAILWAY**

**$5**—July 12 and 19. Leave St. Louis after 9 pm. Return on all trains leaving Chicago not later than Monday noon following. (See Note A.)

**$6**—July 5. Leave St. Louis after 9 pm. Leave Chicago July 6 after 9 pm July 11 and 18. Leave St. Louis after 9 pm. Return on all trains leaving Chicago not later than Monday noon following. (See Note A.)

**$7**—July 3. Fourth July Excursion. Leave St. Louis after 9 pm. Returning, leave Chicago on night trains after 9 pm on July 4, 5 and 6.

Note A. The $5, $6 and $7 tickets are good in coaches and chair cars only. Children half fare. No baggage checked.

**$12**—July 3 and 5. Leave St. Louis all trains. Final limit to leave Chicago July 20. July 11, 12, 18 and 19, leave St. Louis Friday after 9 pm and on all trains Saturdays. Return limit 15 days.

$12 tickets are honored in parlor and sleeping cars upon payment of usual Pullman charges. Children half fare. Baggage checked.

MOTOR BUS TRAVEL

ATLANTIC-PACIFIC STAGES, INC.
SUMMER EXCURSION RATES
**$39—LOS ANGELES—$39**
Stopover privileges at all points. New reclining chair busses. Daily service to all principal cities.
Main Depot, 105 N. 6th. CEntral 6166. (c8)

SPECIAL EXCURSION
TWICE A WEEK TO LOS ANGELES
LOWEST RATES TO ALL POINTS IN U. S.
Chicago $3—Daily—Detroit $7
CONTINENTAL TRAVEL BUREAU, 1111 N. 18th. Garfield 0041. (c8)

Interstate Transit Lines
Union Pacific Stages
Information and Tickets
1801 WASHINGTON. CHestnut 3524.
201 N. 9th st. GArfield 3528. (c8)

TWO passengers, Los Angeles; leave July 1. LIndell 9451. (c5)

### GENERAL ANNOUNCEMENTS

NATIONAL SCHOOL
APARTMENT HOUSE MASAGEMENT
Why not call and let us explain a proposition to you that will simplify the problem of the "future with an income." S. w. cor. Grand & Washington. 313 HUMBOLDT BLDG. JEff. 2872. (8)

### PERSONAL

PERSONAL—Will the lady who was driving back of truck when accident happened at 14th and Papin sts., on the afternoon of May 27 please communicate with Mr Wm. Burkholder? LAclede 5702. (c6)

PERSONAL—If doctor with foreign name living on South Side who was called to attend George Fellowes, 3035A Geyang, in the early morning Dec. 13th, last, will call Fellowes' lawyer, Mabel Hinkley, FOrest 0975 he will learn something to his interest. (c)

### SPECIAL NOTICES

SPECIAL NOTICE—I, Victor Bock of Florissant, state of Missouri, do hereby give notice that I will not be responsible for any debts contracted after this date by anyone except myself.
(Signed) VICTOR BOCK.

SPECIAL NOTICE—I, Patrick Baljucci, hereby give notice that I have this day purchased store located at 5044 Pershing ave. and all its contents from Mr. R. B. Stafford, proprietor of Shoo Easy Store. I further declare that I will not be liable for any debt or debts contracted by Mr. R. B. Stafford.
PATRICK BALDUCCI. (c6)

SPECIAL NOTICE—The partnership heretofore existing between Frank E. Jones and Steven R. Vandewater doing business as the Advertising Photo Co. at 709 Pine st., St. Louis, Mo., has this day been dissolved by mutual consent. All men are hereby notified that from this date, June 24, 1930, that said Jones is not authorized to do business for the said aforementioned partnership.
S. R. VANDEWATER. (c5)

PUBLIC NOTICE—Notice is hereby given that I, George Thompson, convicted of the crime of assault to rob in the city of St. Louis, Mo., on the third day of December, 1929, and sentenced to three years imprisonment in the penitentiary at Jefferson City, have made application for parole and will be given a public hearing before the State Prison Board at said penitentiary on July 8, 1930. All persons who favor or oppose said application are invited to communicate with said board on or before said date.
(Signed) GEORGE THOMPSON.

### Dogs Lost

BOSTON BULL TERRIER—Lost; at 735 S. Broadway; lump on left hind leg; reward. GArfield 5534.

DACHSHUND—Lost; German; female; solid black spotted with brown on feet and chest; reward and no questions asked. PRospect 2946. (c7)

DOG—Lost; Boston female; brindle and white markings; spike tail; reward. 4107 N. Newstead. (c5)

POLICE DOG—Lost; female; reward. Call 8889W.

POLICE DOG—Lost; female; wearing collar and license; reward. LAclede 3500.

POLICE DOG—Lost; answers to name Chuck; reward to be given; return 4743 St. Louis av. COlfax 6540W. (c5)

### Jewelry Lost

CUFF BUTTON — Lost: diamond-set; Wednesday morning; liberal reward. B. J. Gray, 1324 Washington. (c6)

GOLD CHAIN, MEDALS—Lost; 9th, between Victor and Geyer. Reward. 1841 S. 8th st. (c)

MASONIC RING—Lost; Tuesday; engraved inside; reward. Riverside 0190J. (c7)

RING—Lost; man's black and white cameo, in washroom Grand-Leader, by employe; please return to 4968 Wise avenue. GRand 0521W; reward. (c7)

WATCH—Lost; ladys'; Elgin; gold; heirloom; reward. Paul, GRand 8110. (c)

WRIST WATCH—Lost; white gold band, engraved H. E. S. Reward. Hudson 7980.

WRIST WATCH—Lost; white gold; Saturday, 6th and Locust; reward. JEff. 1090W.

WRIST WATCH—Lost; without band; on Grand or Cherokee cars; Wednesday night. Riverside 7771W. (c)

### Found

GLASSES—Found; owner pay for add. Call GRand 4639J. (c)

FOUND BY POLICE.
AUTO TIRE—Fourth District.
HAND GRIP—Central District.

## LOST AND FOUND

### Miscellaneous Lost

BAG—Lost; black, at Goodfellow-Tracey rd.; Thursday. COlfax 3786J.

BATHING SUIT—Lost; figured silk; Famous-Barr, Wednesday. Call DEL. 3961. (c7)

BUILDING PLANS—Lost; vicinity River Des Peres bridge on Gravois; reward. Hudson 0187R. (c6)

BUNCH OF KEYS—Lost; on ring; reward. Write Box H-401, Post-Dis. (c7)

GLASSES—Lost; white gold rimmed; on Grand av. or 4900 Natural Bridge; name inside case. EVerareen 7690. (c)

GLASSES—Lost; pair white gold rim; with ear loop; reward. Call operator, CEntral 7021. (c)

GLASSES—Lost; Tortoise shell, in Morits case, vicinity 15th and Washington; reward. MUrray 5013. (c9)

GLASSES—Lost; light amber frame, in blue case; 9th and Washington. LIndell-Waterman bus. Call LIndell 2748W; reward. (c7)

JACKET—Lost; brown cardigan crepe de chine, vicinity Grand and Lindell, Thursday; reward. PArkview 6875.

POCKETBOOK—Lost; blue; South Vandeventer; reward. Riverside 5635J. (c)

PURSE—Lost; dark blue, zipper; contents jewelry and change; reward. LIndell 9006. (c80)

PURSE—Lost; taken from sick lady at Forum; please return, 4121 Obear; no questions asked.

SACK Lost; burlap; containing clothing; Sunday, between 16th st., East St. Louis and west approach of Free Bridge. Phone Riverside 9991W. (7)

SPECTACLES—Lost; on Easton; shell rim; Tuesday; reward. JEfferson 6430. (c)

### Lost

CHOW PUPPIES — Registered, pedigreed stock; sacrifice. Call DElmar 4202. (c8)

### BUILDING MATERIAL

MURPHY BEDS—Four; good as new. EVergreen 8414. (c)

### COAL, COKE AND WOOD

COAL—Large, clean lump or egg, $3.75 in 5 tons or more. NEwstead 2497. (c6)

SPECIAL prices on coal; bonded moving. Call Johnson, Victo 0746J. (c8)

CLEAN LUMP $3.75; mine run, $3.25; Tvor or Williamson, $5.50; full lads. Industrial Coal Sales Co., GRand 3872. (c)

### EXCHANGE

MERCHANDISE, trade for auto, lot, baby grand, electric refrigerator, diamonds or what have you? 222 Wesley av., Ferguson, Mo. ATwater 970. (c89)

## BUSINESS CARDS

### EXTERMINATORS

FUMIGATE bedbugs and roaches, $1 room and up; guaranteed. GArfield 6449. (c61)

### BRICKLAYING & TUCKPOINT'G

BRICK and cement work, tuck pointing and plastering. Fischer, PRospect 2596. (c58)

PORCHES—Brick or frame; alterations; remodeling; good work; terms to suit. PArkview 0364. (c87)

### CARPENTERS AND BUILDERS

ADDITIONS—Repairing, remodeling, all kinds; terms; reasonable. COlfax 8515. (c)

CARPENTER—New or remodeling, painting; plastering; concrete. Victor 3085R. (c9)

HARDWOOD floors laid, surfaced finished; old floors renewed. COlfax 4370. (c8)

HARDWOOD floors installed and old floors made new, etc. Riverside 5268. (c8)

REPAIRING and remodeling, all kinds; reasonable; 2 years to pay. PArk 6431. (73)

### CONCRETE & CEMENT WORK

ANY SIZE JOB — Better than ordinary work. McCalman, FOrest 0684. (c8)

FOR CEMENT WORK, any kind, with guarantee and reasonable, call Williams, 4538 Marcella. PArk 7392M.

CALL RELIABLE BUILDERS when you want to build your home or garage, or alterations, or repairs. Call Davis Williams, 1415 N. Vandeventer. LIndell 1205. COlfax 7392M.

### ELECTRIC WIRING, ETC.

AAA super wiring of all kinds at ordinary prices; repairing. Riverside 6392J. (c8)

FANS, motors, appliances repaired; 1-day service. Metropolis Electrical Service Co. Riverside 0484. (c6)

OLD HOUSE wiring a specialty. Dawson, GArfield 7502. 1120 S. Fourth. (c8)

### FURNACE AND STOVE REPAIRS

STOVES FURNACE REPAIRS
FIREPLACE FIXTURES.
"FORSHAW" 109 N. 12TH. (c2)

BRAUER 316 N. THIRD, NEAR OLIVE.
STOVE AND FURNACE REPAIRS. (c8)

### GUTTERING AND SHEET METAL WORKS

GUTTERING—Spouting, furnaces, repairing; reasonable. Schmidt. Victor 1546. (c8)

### MISCELLANEOUS NOTICES

HARDWOOD floors resurfaced and finished; dustless service. PRospect 5618. (c)

PLASTERING — Most beautiful finish in existence, 50c yard. FOrest 4929W. (5)

STUCCO — Resurfaced, crafted cement, plastering, waterproof basement, roofs repaired, gravel, paper, tar; any kind with asbestos coated, guaranteed. BUILDING REPAIR CO., JEfferson 0732. (c8)

### PAINTING

PAINTING—Interior, exterior; work and material guaranteed. LIndell 1418. (c16)

GENERAL house painting. Call Oliffax 4800. (c34)

GENERAL house painter by hour or contract; reasonable, reliable references; best material used. NEwstead 1865. (c8)

### PLUMBERS

PLUMBER — Registered; new and repair; expert; reasonable. Riverside 1858. (c80)

NEW and old work; licensed; prices reasonable; guaranteed. Hiland 8473. (c8)

STANDARD Plbg. and Htg. Service Co., bathrooms installed on time payments $100 and up, by registered and insured plumbers. Garfield 0578. CAbany 2363. (c8)

### ROOFING WORK

IF your roof leaks, call Hiland 5824. All work guaranteed; very reasonable.

ALL LEAKY ROOFS recoated with special fireproof materials; 10 year guarantee; a year to pay. Benson, Lindell 5085. (c)

ROOFING and brick type asphalt siding applied on $10 monthly payments. Central Siding and Roofing Co., 620 Chemical Bldg. CHestnut 6746. (c8)

### STORAGE, MOVING, EXPRESS

COLUMBIA Moving Co., bonded; local and long-distance movers; $3 a room; furniture taken in exchange. DElmar 5901. (c8)

### WALL PAPER CLEANING, ETC

ANY size room, $3.50; will call and estimate. Hiland 0236. (40x)

ANY size room papered, $3.50; will call and estimate. GRand 0835.

BATHROOM free with 2 rooms papered. GRand 0867M. Johnson, expert. (c8)

CLEANING—A1 work; rooms, $1; work guaranteed. FOrest 5057W. (c)

PAPERING—Any painting for work guaranteed; reasonable. CAbany 7184. (c8)

PAPER HANGING — And painting, $4.50 room and up. FOrest 2872M. (c6)

PAPER HANGING—$5 room, painting, floors refinished. JEfferson 2438.

PAINTING—And paper hanging at once; reasonable. Millberry 556J. (c5)

JUNE SPECIAL—Rooms papered, $5; paper included. LAclede 3818. (c6)

PAPER HANGING—And painting, $6 room and up. Call CEntral 7555. (c8)

PAPERING—$4 up; cleaning, paint washing; guaranteed; prompt. LIndell 1432. (c)

PAPERING — Painting, do own work; reasonable. NE. 1387. 2627 Slattery.

PAPER HANGING, cleaning, painting; cheapest prices. CAbany 3947J. Riverside 0761.

PAPER HANGING — 4 rooms, bath, $30; paper furnished; painting. Victor 2014. (c8)

WALL PAPER cleaning, $1; paint washing, painting; reference. NEwstead 1863. (c8)

3 ROOMS and bath, $21.50; cleaning, 75c. Hiland 0997.

### WINDOW SHADE CLEANING

AMERICAN SHADE CO. cleans, repairs, makes all qualities of new shades. Phone estimates. CEntral 9077. 3110 N. 6th. (c8)

### PROFESSIONAL BEAUTY PARLORS

PERMANENT WAVE—$2 and $3. Eugene, $8. 803 N. Grand. LIndell 7450. (c8)

### DANCING

ADAMS' STUDIO—Private lessons daily, evenings. 4614 Delmar. DElmar 6058. (6)

SUMMER LESSON SPECIAL—Combination of 2 private and 4 class only $5; lessons any hour. Arcadia School, 3323 Olive st. JEfferson 4358 or 0125. (c15)

### INSTRUCTION

BEAUTY CULTURE taught by our scientific method is a profitable profession; big demand for our graduates. Write, phone for catalogue. St. Louis Academy Beauty Culture, 804 Pine. CHest. 8578.

GIRLS learn beauty culture. Special summer rates. DElmar 1973. 4448 Delmar. (c61)

SCIENTIFIC beauty culture taught by authorized Marinello instructor; day and evening classes. Elizabeth Thielen, 4479 Washington. DElmar 0460. (c61)

WANTED IMMEDIATELY—Eligible men, women, 18-50, qualify for Government examinations. Government experience unnecessary; paid vacations; thousands appointed yearly. Write Ozment Inst., Dept. P, St. Louis. (c56)

GIRLS
PREPARE FOR A BETTER POSITION
LEARN BEAUTY CULTURE—Easy to learn under MOLER methods; actual live model practice work; see how you can be financed qualified, licensed and placed; investigate today; day and evening classes.
MOLER COLLEGE, 810 N. 6th st. (c14)

### Trade Schools

YOUNG MEN
You can grow old gracefully and financially secured if you will take up this clean, inside profitable profession. BARBERING. Easy to learn under MOLER methods; see how you can be financed, qualified and placed; investigate today; day and evening classes.
MOLER COLLEGE
810 N. 6th st. (c14)

### PATENTS

PATENTS—Trade marks, copyrights; advice free. Frederick Larson, Paul Brown Bldg. (66)

### DETECTIVES

DETECTIVE KICK—Shadowing and investigating; bonded. EVergreen 8194. (c61)

EX-OFFICER WM. E. CHASSE does shadowing and investigating. Office 402 Shubert-Rialto Theater Bldg., 320 N. Grand. Telephone FRanklin 3868. (c8)

### DRESSMAKING—MILLINERY

DRESSMAKING—Alterations, remodeling, home or out; learn crocheted. Victor 0765J. (6)

SEWING ALTERATIONS — Ready-made dresses in fast colors for sale. FOr. 7451M.

## EMPLOYMENT WANTED

### MEN, BOYS

ACCOUNTANT—Sit.: junior; desires position; $100 month. Box W-390, Post-Dis. (c)

BAKER—Sit.; first-class, all around. Wilhelm Frey, 3975 Olive.

CABINETMAKER—Sit.; German; wants steady work. Phone Victor 2447J.

CARPENTER—Sit.; old or new work; day or contract. Hiland 8925.

CARPENTER—Sit.; maintenance; chauffeur; need work; young man. Box W-340, Post-Dispatch.

CHAUFFEUR—Sit.; colored; city; touring; experienced; references. Mr. H. S. Levy, Statler Hotel. (89)

CHAUFFEUR—Sit.; 8 years' experience; well acquainted in city; references. HIland 4538 Marcella. PArk 7392M.

CALL RELIABLE BUILDERS when you want to build your home or garage, or alterations, or repairs. Call Davis Williams, 1415 N. Vandeventer. LIndell 1205. COlfax 7392M.

CLERK—Sit.; drug store; experienced; anything considered. Box W-332, P.-D. (89)

COUPLE—Sit.; refined, colored, as cook and chauffeur; references. JEff 4966.

COUPLE—Sit.; colored; county or country club; good reference. GArfield 9179.

GARDENER—Sit.; wants steady position; experienced; references. Box J-109, Post-Dispatch.

MAN—Sit.; 33; work of any kind. Box W-393, Post-Dispatch.

MAN—Sit.; thirtyone garage; colored; age 33. Franklin 7880.

MAN—Sit., young, handy, wants work; houseman preferred. JEfferson 5656. (7)

MAN—Sit., bookkeeping, cost accounting, also mechanic; will do any kind of work; best reference. Jefferson 2831.

PAINTER—Sit.; in and outside; have tools; nonunion. GRand 4590R.

PAPER HANGER—Sit.; helper or paste boy; reasonable. Hiland 7113. (65)

PAPER HANGER—Sit.; $5, $6 room, paper included; painting. FOrest 2305J. (73)

WATCHMAN—Sit.; married; 43; other work. Box W-284, Post-Dispatch. (89)

YOUNG MAN—Sit.; work of any kind; good worker. GRand 6477.

TRUCK DRIVER—Sit.; 15 years; or work shipping dept.; age 38. Box W-285, P.-D. (89)

WATCHMAN—Sit.; experienced, active, capable and intelligent; best references. EVergreen 1493. (96)

YOUNG MAN—Sit.; mechanical knowledge, needs employment. Forest 6484. (6)

YOUNG MAN—Sit.; work of any kind; good worker. GRand 6428J.

YOUNG MAN—Sit.; will educate; can assume responsibility. Call JEfferson 3879.

YOUNG MAN—Sit.; high school graduate; service station attendant, chauffeur; excellent references. C. Hancock, JEfferson 9906.

YOUNG BUSINESS MAN—Sit.; thoroughly trained in Europe and America, with 16 years experience in accounting, bookkeeping, merchandising, advertising and executive work. Speaking and corresponding in 4 languages. Future possibilities more important than compensation to start with. Box W-400, Post-Dispatch. (89)

### SITUATIONS—WOMEN, GIRLS

BOOKKEEPER—Sit.; age 23; high school graduate; experienced; can type; can take dictation; A1 references. Box O-138, Post-Dispatch. Riverside 2176M.

COMPANION—Sit.; or maid, or general housework; free to travel. FOrest 6274.

COMPANION—Sit.; to elderly lady or gentleman; educated, refined and good driver; free to travel. Box W-385, P.-D. (2)

COOK—Sit.; colored; housework experienced; reliable; references. JEf. 2694.

GIRL—Sit.; 18, housework or care of children; reference. Victor 4235M.

GIRL—Sit.; colored; to help housework or assist cook. JEfferson 744.

GIRL—Sit.; colored; general housework; day, week; references. JEfferson 5715.

GIRL—Sit.; wants factory work or work in store. GRand 2916W.

GIRL—Sit.; neat colored; housework; half days; references. JEf. 2694.

GIRL—Sit.; colored; cook; experienced; stay on place; references. GRand 3734J.

GIRL—Sit.; colored; housework, cooking; stay on place. JEfferson 3552.

GIRL—Sit.; colored; for housework, plain cooking. NEwstead 2134.

GIRL—Sit.; German; to do light housework or care for child. COlfax 6513R.

GIRL—Sit.; housework by day or general work in restaurant. Olive.

HOUSEGIRL—Sit.; strong country girl; city references. Riverside 2763R. (c5)

HOUSEKEEPER—Sit.; refined lady; motherless home; companion for elderly people. Box W-338, Post-Dispatch.

HOUSEKEEPER—Sit.; competent, refined lady, will work in home with motherless baby or child for room and board for herself and husband; small wages. DElmar 1921W.

LADY—Sit.; housework, city preferred; can give references. Address Miss P. Murphy, St. James, Mo. (7)

MAID—Sit.; colored; hotel or apartment. JEfferson 7183.

NURSE—Sit.; graduate, to care for mentally weak children or semi-invalid. 3922 Delmar. JEfferson 5722. (6)

STENOGRAPHER—Sit.; 5 years experience accurate and neat. LAclede 3306.

WOMAN—Sit.; colored; housework; good cook; references. NEwstead 1353.

WOMAN—Sit.; colored; day work; laundress, maid or cook. Lindell 6820.

WOMAN—Upstairs work, care of children. GRand 5518J.

WOMAN—Sit.; light housework, mind children; small salary. Box W-323, Post-Dispatch. (5)

WOMAN—Sit.; experienced; colored; wants laundry work or cleaning. NEwstead 0990.

YOUNG LADY—Sit.; day or week work. FRanklin 7065.

### HELP WANTED

### MEN, BOYS

ACCOUNTANT—Young man under 30 years of age with at least a high school education, one who has completed an accounting course preferred. Give complete outline of experience and salary expected in own handwriting. Box H-307, Post-Dis. (c6)

BARBER—Experienced; trade built up; good location. 1315 Tamm.

BOY—Or young man; honest; good worker. Bridgton, Bridgeton. (c)

BUTLER—White; best references. Home Domestic Agency, 5742A Delmar. (c)

DESIGNER—High-grade; for automatic machinery; must be experienced and capable; state position start right man; applicants requested to state age, experience and education. Box J-401, Post-Dispatch.

DELIVERY BOY—Apply Old Hickory Barbecue, 320 N. Sarah. (c)

DRUGGIST—Assistant, registered. 1900 Mc'ausland.

DRY CLEANER—Experienced man in dry cleaning room. 3320 Washington, third floor. (c7)

GRAINER—Must be experienced at graining metal; furnish references and samples of work. Box H-236, Post-Dis. (c7)

GROCERY CLERK—Must be experienced. Apply 5319 Ashland. (c)

JIG AND TOOL DESIGNERS—First-class. Reply, giving age and experience. Box J-402, Post-Dispatch. (c)

MAP DRAFTSMEN—For short time job in State but out of city; must be good at lettering and have had experience with land subdivision; $50 per week; reply by letter, giving age, education and experience and submit sample of lettering. Box H-235, Post-Dispatch. (c80)

MEAT CUTTER—Experienced young man; apply 6:30 Friday. 6180 Delmar. (c)

MEN AND YOUNG MEN—10 to sell on trains; long runs, $70 S. 21st st. (c)

MEN—5; are 25 to 40; to work with manager; about $30 per week to start; no selling. Apply 9 a. m., 321 Arcade Bldg., 8th and Olive. (c6)

MEN—Large manufacturing company will train 3 men to cover established city route; repeat trade; $25 and good bonus, both conditional to start; no capital or experience required. Call after 1 p. m. 618 Locust st., room 802. (5)

MEN—5, with fair education, pleasing personality; for special work; must be satisfied with about $32.50 while being trained; absolutely permanent; chance for advancement. Apply 1402 Paul Brown Bldg., 7 to 8 p. m. tonight. (c)

NIGHT ENGINEER—Licensed; past middle age. St. Louis Basket & Box Co., 2d and Arsenal. (c)

### HELP WTD.—WOMEN, GIRLS

BEAUTY—Permanent and finger waver; steady position. JEfferson 7308. (c)

BEAUTY OPERATOR—Must be good finger waver and permanent wave winder. Lor. E-224, Post-Dispatch. (c5)

BOOKKEEPER—Conscientious, quick and accurate at figures. Give age and complete record of past employment. Only one who is capable should apply. Box H-72, Post-Dispatch. (c)

FINISHERS—On dresses; experienced only. Apply H. Kessler Garment Co., 1531 Washington. (c)

### HELP WANTED—MEN, BOYS

PAINTER—Reliable, steady man; experienced wall washer; $30. See Mr. Harpstet, 8 a. m. Saturday. 3720 Washington bl., Room 200. (c)

PLATER—Nickel and chromium; must have experience as foreman; state experience, salary expected, also give names of last three employers. Box H-222, P.-D. (c80)

PRESSER—Experienced man. 913 N. Sarah. (c6)

RESPONSIBLE young college man for important position with local branch of large international firm. See employment manager after 9 a. m. at 815 Arcade Bldg. (c6)

STOKESMAN—Good. M. A. Brown Paper Box Co., 410 N. 23d st., fifth floor. (c5)

STRUCTURAL STEEL CHECKER—One with three to four years' experience; two structural steel detailers with one to two years' experience for work in Oklahoma City. Apply to J. A. BELL, Statler Hotel, Friday and Saturday. (c5)

TEACHER—Corporation has opening for teacher of pleasing personality; interesting work. Box C-234, Post-Dispatch.

TIRE VULCANIZERS—Two experienced. Apply 2101 Chouteau. (c7)

YOUNG MAN—By local office large Eastern wholesale floor covering house. Knowledge of business preferred. Must be able to typewrite accurately. Good opportunity for advancement in office position. Reply in own hand writing, stating previous experience, age, salary expected to Box O-525, Post-Dispatch. (c8)

SALES EXECUTIVE.

St. Louis organization has an opportunity for a sales executive whose background covers a thorough knowledge of modern advertising practice. To the serious-minded man this means high earnings, a dignified and lifetime connection. Reply, giving complete outline age, experience, phone number and state the figure that would interest you. Box H-339, Post-Dispatch. (c)

### WANTED AT ONCE

Superintendent for high power steam installation; state age, experience, education, salary expected and last place of employment. Man with thorough practical knowledge of steam installation most desirable. Work located under desirable conditions in Oklahoma. Box J-403, Post-Dis. (c7)

### AGENTS WANTED—MEN

AGENTS—Santo Seco Corp. will start you a business with a profit of over 100 per cent with guaranteed line of remedies toiletries and extracts. Write for our agency proposition today. 2232 Olive, St. Louis Mo. (c80)

### PARTNERS WANTED

PARTNER Wtd.—Manufacturing business, sheet metal work; small capital needed; real opportunity. Box W-278, Post-Dis. (5)

### SALESMEN WANTED

BOOK SALESMEN—It will pay you to investigate our present large array of fast selling special book titles including a new edition of the Harvard Classics. Call after noons, Colliers, 375 Arcade Bldg. (c5)

FURNACE SALESMAN—One familiar with the standard of code, willing to solicit, can make permanent connection with a well-known furnace manufacturer. Box H-309, Post-Dispatch. (c7)

YOUNG BUSINESS MAN—Sit.; thoroughly trained in Europe and America, with 16 years experience in accounting, bookkeeping, merchandising, advertising and executive work. Speaking and corresponding in 4 languages. Future possibilities more important than compensation to start with. Box W-400, Post-Dispatch. (89)

### SALESMEN WANTED

BOOK SALESMEN—It will pay you to investigate our present large array of fast selling special book titles including a new edition of the Harvard Classics. Call after noons, Colliers, 375 Arcade Bldg. (c5)

FURNACE SALESMAN—One familiar with the standard of code, willing to solicit, can make permanent connection with a well-known furnace manufacturer. Box H-309, Post-Dispatch. (c7)

### Experienced Medicine Salesmen

We have openings for 3 experienced medicine salesmen who have ability to produce business; a fast seller; no competition. Apply between 8 and 9 o'clock mornings only, 203 Fullerton Bldg. (c)

RADIO SALESMEN—If you are willing to work I have a live proposition for you. Apply 3806 S. Compton and get full information. (c6)

SHOE SALESMEN—3, for Saturdays. Bens Shoe Store, 1430-S. Broadway.

SHOE SALESMEN—Extras for Saturday. Apply at once. Shoemart, 711 Washington.

SHOE SALESMEN—4, experienced, for Saturday extra. Royal Shoe Store, 413 N. 6th st.

SHOE SALESMEN—Experienced extras for semiannual sale. Huette's, 714 Washington and 420 N. 6th.

SALESMEN—With car; travel; real sales ability; every merchant a prospect; commission. Barnett, 615 Pine. (c45)

SALESMEN—And women, also students. Catholic, good proposition; rapid promotions and excellent remuneration. Apply 9 to 12, room 200, 4541 Delmar. (c80)

ROUTE SALESMAN—For old established coffee house on suburban route; highest salary and commission paid; experienced house-to-house salesman preferred. J. G. Stoddard, 4302 W. Main st., Belleville, Ill. (c5)

SALESMEN — 8; experience unnecessary; $30 to $45 weekly at start; automobile guaranteed. 439 Frisco Bldg., 9th and Olive. (c4)

SALESMEN—For rationally known coffee house to sell food products to the housewives. Drawing account. Mr. Grindler, 611 Chouteau. (c)

SALESMEN—We have an opening for 1 or 2 good washing machine salesmen, experience preferred, this is a real opportunity but we are not interested in floaters. Morton Specialties Co., 4147 S. 7th. (c)

SALESMEN—3, selling electrical appliances, radios, washers and refrigerators, leads furnished; floor days, in store, wonderful opportunity for right men; see Mr. Arkins, 3521 N. Grand, 9 to 1. (c6)

SALESMAN—Nationally known soap concern has vacancy for salesman to call on hotels, institutions, etc., in Missouri and Southern Illinois; position permanent; splendid opportunity to connect with company where ability is recognized. When answering state age, experience, phone number, salary desired. Box H-72, Post-Dispatch. (c5)

### SALESMEN

Three, at once, 23-45; experienced in selling in the homes; crew manager's work; $75 week in 10 days if you can. Room 305, Schuyler Rialto Bldg., 318 N. Grand. MR. JESS. (c6)

SALESMAN—Exceptional opportunity with a nationally known organization for 2 salesmen; applicants must be between the ages of 27 and 45, with unquestionable past records and references; in writing, give full details of experience. Box H-155, Post-Dispatch. (c)

TERRITORY OPEN.
Will pay beginner $6-$10 daily, experienced men $15 and up. Customer list furnished for repeat orders on new summer line; cleanest, steady men only; permanent. Apply 813 Arcade Bldg. (c6)

### HOUSE-TO-HOUSE

Salesmen, with or without cars; for small town and rural territory; applicants with some executive experience will be given an excellent opportunity for advancement. Apply forenoons only. P. E. Burke, 414 First Nat'l Life Bldg. (c5)

### EARN $50—$75 WEEKLY

With Hertel personal Christmas cards. Weekly pay; experience unnecessary. Outfit free. HERTEL CO., 318 Washington, Dept. 876-B, Chicago.

### SALES PROMOTER

A clean-cut, aggressive young man with car, between the ages of 24 and 30, as sales promoter for a nationally known publisher in St. Louis territory. Remuneration on salary basis. Will consider college men looking for summer employment. Call DElmar 6500 for appointment. (c40)

### PART TIME

2 OR 3 HOURS EACH WEEK
OFFICE MANAGERS, PLANT SUPERINTENDENTS, SCHOOL PRINCIPALS AND TEACHERS, FOREMEN, ASSISTANT FOREMEN.

NO SELLING

I WILL INTERVIEW EMPLOYED MEN ONLY WHO WORK DOES NOT INTERFERE WITH YOUR PRESENT EMPLOYMENT. MUST BE EMPLOYED AT LEAST TWO YEARS AT PRESENT OCCUPATION. ALSO FURNISH BEST OF REFERENCES. SEE MR. DALY, MARK TWAIN HOTEL, THURSDAY OR FRIDAY, 10 TO 12 A. M., 2 TO 4 P. M., 7 TO 9 P. M.

### HELP WTD.—WOMEN, GIRLS

BEAUTY—Permanent and finger waver; steady position. JEfferson 7308. (c)

BEAUTY OPERATOR—Must be good finger waver and permanent wave winder. Lor. E-224, Post-Dispatch. (c5)

BOOKKEEPER—Conscientious, quick and accurate at figures. Give age and complete record of past employment. Only one who is capable should apply. Box H-72, Post-Dispatch. (c)

FINISHERS—On dresses; experienced only. Apply H. Kessler Garment Co., 1531 Washington. (c)

### HELP WTD.—WOMEN, GIRLS

### COLORED GIRLS

Competent girls immediately available for full or part time work as maids, waitresses, cooks and clerical work; city references, cooks and chauffeur references required. Call Urban League at JEfferson 3820-3821. (c96)

GIRL—White; experienced; housework, cooking; references. 4576 West Pine. (c)

GIRLS—For ballroom dancing and cashier. 1414 N. Grand, 2d floor. (5)

GIRL—Colored or white, not over 16, light housework and baby; references required. 314 Circle Ave. 100.

GIRLS—Experienced to do book sewing by hand. Waxenfuehr Bookbinding Co., 405 S. 19th. (c)

GIRL—White; assist generally in apartment; couple and child; stay on place. 6636 San Bonito, Hanselmann. (c)

HOUSEGIRL—Young girl; housework, assist cooking; 2 in family. FOrest 7648J. 5253 Waterman.

LADY—Of refinement and ability to meet people; salary good; opportunity for advancement. Call Thursday, Friday or Saturday, 689 Arcade Bldg. GArfield 4045.

MAID—Refined, capable and experienced, for personal and household service in county; must have best of references. Apply Ashenser-Busch office, Pestalozzi, in forenoon after 10:30. (c7)

NURSEGIRL—White; must be over 23; also to do housework; must be experienced; references. Call DElmar 4738W. (c65)

SHIRT PRESS OPERATORS—Experienced; and shirt finishers. Acme Laundry, 2912 Easton. (c5)

WAITRESS—Must be experienced; do not phone. 363 N. Boyle. (c)

WOMAN—Work, more board, room than wages. 3540A Chouteau.

YOUNG GIRL—Help with housework and company for lady, more for home than wages; will pay small wages. Millberry 7512. (c7)

YOUNG LADY—Bright, to check papers in exchange for business course; experience unnecessary; high school education preferred. COlfax 4200

FRIDAY, JUNE 27, 1930.

SEWING MACHINES

SINGERS—Domestics and others, $5 $22.50; guaranteed. 4089 Chouteau.

SINGERS—$5; bargains electric. Nebraska. Dealer. Victor 3916M.

MUSICAL

Instruments For Sale

TRUMPET—Holton; burnished gold; new; $69.50. CONN, Factory Branch, 1113 Olive.

Pianos and Organs For Sale

SMALL BABY GRAND
Over half paid for, will transfer contract to reliable party. Pay balance on easy terms.
WURLITZER
1006 OLIVE

KNABE AMPICO
Electric piano; brown mahogany case; 25 Ampico recordings, bench, tuning & delivery included; $595. To see and hear this piano is to buy it, and you may pay for it out of income if you so desire.
613 Locust 5th Floor CONROYS Main 2641

11 PLAYER-PIANOS,
$39.00 each—$6.00 down.
WURLITZER
1006 OLIVE

PIANO—Baldwin-Howard; apartment style like new; will sacrifice. 2034 Ann.

PIANO—Baby grand; reproducing; sacrifice; make offer; trade. STerling

UPRIGHT PIANOS $67
Seven good reconditioned upright pianos, all standard makes to go at $67 each; $5 down delivers; pay $1 weekly. LEHMAN PIANO CO., 1101 OLIVE ST. "Open evenings until nine."

13 UPRIGHT PIANOS,
$19.00 each—$5.00 down.
WURLITZER
1006 OLIVE

RADIO

Radio Service

SERVICE calls, 75c; aerials, $2.50; radio work guaranteed. Pioneer Radio Co., Walton. FOrest 4184.

For Sale

ATWATER KENT—Battery set; A1 condition; $15. 5072A Delmar.

ATWATER KENT—Beautiful Highboy cabinet; apparently new set; tubes included at $68.50; terms if desired.
613 Locust 5th Floor CONROYS Main 2641

AUTOMOBILES

Wanted

ABSOLUTELY all autos and trucks wanted. Wreckers, 4319 Easton. LIndell 7561.

ALL AUTOS Wtd.—Pay $50 to $2500 cash. Williams, 4867 Easton. FOrest 9384.

AUTOS Wtd.—Just starting, late models; pay cash. 4593 Easton.

AUTOS bought, loans; any age, any time. Kling 2246 S. Grand. GRand 5385.

BRICK MOTOR buys used cars for cash. 4118 Olive-Newstead. JEfferson 8800.

WANTED—Fords and Chevrolets, all makes of cars; highest cash prices paid. NEwstead 0467. Sam Easton.

USED CARS Wtd.—We pay your mortgage. 2819 Gravois. LaClede 5910.

$25,000 CASH FOR AUTOS
And trucks; late models; mortgages paid. MONARCH, 3137 Locust.

For Hire

FOR HIRE—Furniture truck with driver for contract hauling. Call JEfferson 6300 or CHestnut 5394, ask for Taylor.

Broughams For Sale

BUICK BROUGHAM
Late model; new tires; presents new appearance; solid throughout; wonderful bargain; at the Auto Show, $495.
BRODHEAD'S, 3401 Washington bl.
Open 9 a. m. to 11 p. m.

CHRYSLER—1927 70 brougham, $350. Gross Motor, 1814 Washington.

HUDSON—1927 brougham; perfect; $400. GROSS MOTOR CO., 1814 Washington.

Cabriolets For Sale

OAKLAND—1928 cabriolet; special; $450. GROSS MOTOR CO., 1814 Washington.

WILLYS-KNIGHT 70—1927 cabriolet, $445. GROSS MOTOR CO., 2944 Locust.

Coaches For Sale

RIEFLING FORDS
2501 S. JEFFERSON
Must clean up 150 bargains; will take your car as part payment.
Model T coupes, $25 to $160.
Model T sedans, $40 to $175.
Model T roadsters, $35 to $100.
Model T trucks, $30 to $200.
Model A coupes, $225 to $450.
Model A sedans, $250 to $475.
Other cars $25 up. Open evenings, 9 p. m.; Sunday 6 p. m.

40 CARS SOLD FOR
BALANCE OF MORTGAGE
1927 Lincoln 7-passenger sedan ... $595
1930 7-sex Challenger coupe ... 495
1930 7-sex Challenger sedan ... 595
1930 Essex Challenger coupe ... 595
1928 Nash 4-door 4-pass. coupe ... 395
1929 Chevrolet coupe ... 395
1929 Whippet roadster sport ... 395
1929 Ford sport roadster ... 295
1928 Chrysler sedan ... 295
1927 Chrysler sport coupe ... 295
1928 Hudson 7-passenger sedan ... 295
1928 Hudson sport coach ... 295
1929 Ford tudors ... 295
1928 Nash sport coupe ... 295
1928 Hupmobile sedan six ... 295
1929 Ford roadsters, sport ... 295
1928 Chevrolet sport cabriolet ... 295
1928 Chevrolet sport roadster ... 295
1928 Essex sedan ... 295
1928 Chevrolet sedan ... 295
1928 Pontiac sport roadster ... 295
1928 Chrysler coupe ... 295
1928 Essex coach ... 295
1926 Chrysler sedan ... 295
1926 Studebaker sport roadster ... 295
1927 Chevrolet landau ... 295
1927 Chevrolet coupe ... 295
1926 Studebaker phaeton ... 295
1927 Ford coupe ... 295
1927 Chandler sedan ... 295
1926 Chevrolet coupe ... 295
1926 Ford sedans ... 295
1925 Ford coupe ... 295
1920 Chrysler sedan ... 295
1927 Franklin sedan ... 395
Real bargains; come early.
A. B. C. Motors, 3521 Page; open evenings.

BUICK—1926 coach; $145; new tires, 5130 Washington.

BUICK—Master 6 coach; perfect beauty; $395; G. M. A. C. terms. 2819 Gravois.

BUICK—Master 6 coach; 1928; good tires and motor; many extras; also sedan. 4178 SIDE BUICK. 3654 S. Grand.

CHEVROLET—1929 coach, like new; $395. 2360 S. Jefferson.

CHEVROLET—Coach, late '28, perfect, 5 tires, $295, terms. 3856 Easton.

CHEVROLET—Late 1928 coach; real good condition; $225. 2704 McNair.

CHEVROLET—Coach; 1928; guaranteed; $295. 3130 Washington.

CHEVROLET—1929 coach; almost new; $385; trade, terms. 2860 McNair.

CHEVROLET—Coaches, late '28-'29; $155 up; perfect condition. 1915 N. 9th.

CHEVROLET—7 coaches, 1927-28-29; $95 up; trade; terms. 2860 McNair.

CHEVROLET—Coach, 1929; good condition; bargain; private owner, 3108 Gever.

CHEVROLET—Coach; late 1929; almost new; $345; trade, terms. 2819 Gravois.

CHEVROLET—Coach; 1929; as good as a used car can be; positively like new; only $100 down. Allen-James Motor Co., 3042 Locust.

1929 Chevrolet Coach, $95.00
Down; low mileage; like new; bargain. GUARANTY MOTOR CORP., 2936 Locust.

Big Four Chevrolet
We have a large selection of good used and year model Chevrolet cars; largest selection in city; all thoroughly reconditioned. G. M. A. C. terms. Open evenings and Sundays. 2520 S. Jefferson. 2400 S. Jefferson.

AUTOMOBILES AUTOMOBILES AUTOMOBILES

# PRICES SMASHED
## CHRYSLER GREATEST USED CAR SALE
## JUNE 27th TO JULY 3rd

| | | | | | |
|---|---|---|---|---|---|
| | 1928 Chrysler 72 Crown Sedan, $795 | | 1929 Chrysler 65 Coupe, $715 | | 1927 Chrysler 70 Sport Roadster, $525 |
| 1929 Buick Sedan, $750 | | 1929 Chrysler 65 Sedan, $750 | | 1928 Buick Coupe, $525 | |
| | 1927 Studebaker Roadster, $395 | | 1928 Chrysler 72 Town Sedan, $750 | | 1928 Essex Coach, $295 |
| 1926 Willys-Knight 66 Roadster, $150 | | 1927 Buick Sedan, $450 | | 1929 Graham-Paige 4-Pass. Coupe $650 | |
| | 1929 Chrysler 75 Royal Sedan, $950 | | 1926 Chrysler Imperial 80 Sedan, $675 | | 1928 Chrysler 72 Cabriolet, $750 |
| 1928 Chrysler 62 Roadster, $495 | | 1926 Chrysler 60 Coach $195 | | 1929 Chrysler, 75 Royal Coupe, $1000 | |

Easy Terms

## Midwest Motors,. Inc.
Chrysler Distributor
Open Evenings and All Day Sunday

Salesrooms
2621 Locust
2928 Locust
2224 S. Jefferson

Coaches For Sale

Flint Chevrolet
ST. LOUIS' OLDEST CHEVROLET DEALER.
CHEVROLET COACHES.
Original finish; good tires; seat covers; smooth-running motor; terms, $155 up. Ten others to select from.
Open evenings and Sunday
CHEVROLET—Coach, late '28, perfect condition $215. 3856 Easton.

1929 CHRYSLER COACH
Model 65; perfect in every respect; not a scratch on entire car; looks and will run as new; sacrificed at down half its real cost 6 months ago; terms.
MILTON, 3135 LOCUST.

CHEVROLET—Coach 1927; good tires, runs perfect; $95 down. 2819 Gravois. (c80)

CHEVROLET—Coach; 1928 model; good tires and motor; many extras; also sedan. 4178 SIDE BUICK. 3654 S. Grand.

2807 OLIVE
Essex coach; 2 new tires; bargain; $40. WEST SIDE BUICK. Open evenings.

Big Four Chevrolet
Ford tudor model A; a good car priced so you can afford to buy it. See this car today. G. M. A. C. terms. Open evenings and Sundays. 2520 S. Jefferson. 2400 S. Jefferson.

FORD—1929 coach, like new, cheap; trade, terms. 2360 S. Jefferson.

1930 MARQUETTE COACH
Absolutely like new; not a scratch on this car; perfect mechanically; big sacrifice; terms.
MILTON, 3135 LOCUST.

PONTIAC—1928 coach; real bargain; $135. Williams, 4867 Easton.

PONTIAC—Coach, late '28; like new; $295; terms. 2819 Gravois.

PONTIAC—1928 Special 6 coach, $450. Gross Motor, 1814 Washington.

OLDSMOBILE — Coach; 1927; good condition; $125; trade, terms. 2819 Gravois.

1929 OLDSMOBILE COACH
Original finish like new; excellent mechanically and will service as new now or 10,000 miles hence.
MILTON, 3135 LOCUST.

PONTIAC—1928 coach; real bargain; $135. Williams, 4867 Easton.

Coupes For Sale

BUICK, 5 PASS.
Coupe; 55 model; the cleanest and best car we have had in years; priced at quick sale; $665.
GOODLOE AUTO, 5841 Delmar.

BUICK—4-passenger coupe, perfect, 1928; real trade; terms. 2506 S. Jefferson.

BUICK—1928 coupe; special; $550. GROSS MOTOR CO., 2944 Locust.

BUICK—Coupe, 4-passenger; a real bargain; $295. Tevis, Ford Dealer, 3001 Locust. Always open.

BUICK—Master 4-passenger coupe; new tires; beautiful maroon duco; terms. 4178 SIDE BUICK. 3654 S. Grand.

BUICK—Standard coupe; 1928 model; low mileage; final finish and tires. SOUTH SIDE BUICK, 3654 S. Grand.

1928 BUICK COUPE
5-passenger; like new; bargain; terms.
PIERCE-ARROW DISTRIBUTOR,
4812 Washington.

1930 BUICK COUPE
4-passenger coupe, 6 wire wheels and wire fenders; 2 Lorain spot lights; auto-water heater, seat covers, trunk rack; less than 10,000 miles; at the Auto Show.
BRODHEAD'S, 3401 Washington bl.
Open 9 a. m. to 11 p. m.

BUICK COUPE
1925 Standard, 2-passenger ..... $365
1928 Master, 5-passenger ..... 675
1928 Master, 4-passenger ..... 745
1927 Standard, with trunk ..... 425
Many values. Easy terms.
WEST SIDE BUICK AUTO CO.
Hirschbaw and McPherson. DEl. 0305.

2807 OLIVE
Buick coupe; 1927; like new; $395. WEST SIDE BUICK. Open evenings.

Big Four Chevrolet
Buick 4-passenger coupe in elegant shape at a figure that will surprise you; $295 down payment; G. M. A. C. terms; open evenings and Sundays. 2520 S. Jefferson. 2400 S. Jefferson.

Coupes For Sale

CHEVROLET—8 coupes; late 1929; almost new; trade, terms. 2819 Gravois. (c80)

CHEVROLET—Late 1928 coupe; used few times; $255; terms. 1915 N. 9th.

CHEVROLET—Coupe; late '28; like new; 5 tires, bumpers; $235. 3856 Easton. (c6)

CHEVROLET—1928 coupe, 5 new tires, $235; trade, terms. 2860 McNair.

CHEVROLET—Late 1926 coupe, runs perfect; $95; terms. 2860 McNair.

CHEVROLET—Coupe, late '27, perfect, 5 tires, bumpers; $145. 3856 Easton. (c97

CHEVROLET—1927 coupe; original new tires; $40 down, $5 weekly. 4166 Olive. (c7)

CHEVROLET—Coupe, late '28; very clean car; needs paint; $275; $90 down. 2819 Gravois. 2849 N. Grand.

CHEVROLET—Coupe, 1929; six-cylinder; clean, wonderful car; $105 down, $5 weekly; just what you want. 4166 Olive. (c7)

ATTENTION, PLEASE
We have 2 unusually clean 1929 Chevrolet coupes, driven only 6000; dark blue and gray, one has 2 seats. Lovejoy shock absorbers, $120 down; open evenings. MacCARTHY MOTOR, 6320 Delmar (c80)

Flint Chevrolet
ST. LOUIS' OLDEST CHEVROLET DEALER.
CHEVROLET COUPES, 1929.
We have a splendid assortment on hand; low mileage; 5 good tires; original finish; trade and terms, $272.
Open evenings and Sunday. 4710-20 Delmar

CHRYSLER—Coupe; late model; perfect; 5 tires; $170. 3856 Easton. (c6)

1930 CHRYSLER—SAVE $570
70 Royal sport coupe; 1800 miles; cost $1570; latest 4 wheel; beauty; $1000; terms, trade. Williams, 4867 Easton. (c14)

Big Four Chevrolet
Chrysler coupe; late model and in A1 shape; a quality car at a low figure; this is an outstanding value; G. M. A. C. terms. Open evenings and Sundays. 2520 S. Jefferson. 2400 S. Jefferson.

DODGE—Business coupe, 1928; $250. Open evenings. 5143 Delmar. (c2)

DODGE—4-passenger coupe, 1928; perfect; clean car; trade terms. 2506 S. Jefferson.

DODGE—1926 coupe; like new; tires 90 per cent. 3130 Washington.

DODGE—Last coupe; beauty; $345; $115 down. Williams, 4867 Easton. (c14)

DODGE—4-passenger coupe; runs perfect; refinished; 5 good tires, bumpers, etc.; $195; $60 down. 2849 N. Grand. (c59)

ESSEX—1929 Challenger; $495. GROSS MOTOR CO., 2944 Locust.

ESSEX 6—Coupe; rumble seat; $165; $55 down. Williams, 4867 Easton. (c14)

ESSEX—1928 coupe; rumble seat; smart looking; $125 down.
KUHS BUICK, 2837 N. Grand. LIn. 2900.

FORD—1929 sport coupe; rumble; like new; $295; terms. 1915 N. 9th. (c)

FORD—Model A coupe; reasonable. (c6)
3130 Washington.

FORD—1924 coupe; needs little work; $25. 1015 N. 9th.

FORD—Coupe, $25; good condition. 4321 Juniata st. LaClede 4375.

FORD—Coupe; 1928 late; 8000 miles. Appointment Finance Co., 1812 Pine.

FORD—1929 standard coupe; almost new; $350; terms. 2704 McNair.

FORD—5 coupes; 1929; like new; trade, terms. 2819 Gravois.

FORD—Model A sport coupe; dark blue; very clean; $250; $120 down; trade; open evenings. 2849 N. Grand. (c59)

FORD—1925 coupe, balloons, extras; clean; $30 down, $5 weekly. 4166 Olive. (c7)

FORD—'27 coupe; paint and tires new; guaranteed; $20 down, $5 weekly; cheap; real buy for you. 4166 Olive. (c7)

FORD—Coupes; model A, reduced to $295. 4 other bargains to choose from. Tevis, Ford dealers, 3001 Locust. Always open.

FORD—Model T; we are offering some genuine bargains in our big used car sale; some late models; $25 and up. Tevis, Ford Dealer, 3001 Locust. Always open.

FORD—Coupe, 1927. 5 wire wheels, upholstering and paint, has new car appearance, something unusual in model T; only $95 down, several other good ones from $20 to $150.
LOVE-JOHNSON, 5244 Natural Bridge.

FORD—Coupe, 1929 standard; low mileage, paint and upholstering like new; $125 down, several more model A bargains; $295 to sport coupes and roadsters from $295 to $365; all fully guaranteed.
LOVE-JOHNSON, 5244 Natural Bridge.

2807 OLIVE
Ford coupe; 1928; new paint; $265. WEST SIDE BUICK. Open evenings.

AT THE AUTO SHOW
Nice selection of model A standard coupes, sport and business coupes, priced from $295 to $395.
BRODHEADS', 3401 Washington bl.
Open 9 a. m. to 11 p. m.

Coupes For Sale

FORD—Sport coupe, 1928, clean, general cord tires, actual 8735 miles, $97 down. MacCarthy Motor, 6320 Delmar. (c80)

1929 FORD SPORT COUPE
Splendid condition; chromium radiator and headlights; priced very cheap; $365.
REICHARDT MOTORS, 4106 Olive.

NASH—Coupe; 1928 model; good tires and motor; a bargain; open evenings.
SOUTH SIDE BUICK, 3654 S. Grand.

OLDSMOBILE—Coupe, 1929; like new; trade, terms. 2819 Gravois.

OLDSMOBILE—2-passenger coupe; perfect; $125; trade; terms. 2819 Gravois.

1929 Oldsmobile Coupe, $135
Down, rumble seat, like new; bargain.
GUARANTY MOTOR CORP.
2936 Locust.

PAIGE—Beautiful sport coupe; cost $2350, used little $915. Dodge, $345. Plymouth, $295. Williams Motor, 4867 Easton. (c14)

PLYMOUTH—1930 series coupe; real transportation at low cost; $395; terms; trade; others. Williams, 4867 Easton.

PONTIAC—Coupe, run 2500 miles; like new; trade; terms. 2819 Gravois. (c80

Big Four Chevrolet
Pontiac coupe; late model; mechanically perfect; upholstery and interior looks like new; low mileage; terms; open evenings and Sundays. 2520 S. Jefferson. 2400 S. Jefferson.

STUDEBAKER — Commander; 4-seated coupe; $499; terms, trade. 4867 Easton. (c14)

STUDEBAKER—1928, 4-passenger coupe; perfect in every detail; will sell at blue book value. M. C. terms.
KUHS BUICK, 2837 N. Grand. LIn. 2900.

5 LATE MODEL COUPES
Anything as down payment; real bargains. 1644 S. Jefferson.

Roadsters For Sale

CHANDLER—Roadster; $265; terms. BERRY MOTOR CAR COMPANY, 3016 Locust st. CEntral 3131. (c5)

CHEVROLET—Roadster; late 1926; like new; trade, terms. 2819 Gravois. (c80)

CHEVROLET—'28 roadster, $165, $55 down; others. Williams, 4867 Easton.

1927 Chevrolet Roadster, $60
Down. Reconditioned motor; good tires; low mileage. Terms; trade. 1926 MacCarthy motor, 6320 Delmar. (c80)

CHRYSLER 70—Sport roadster, rumble seat, real classy job, good tires, motor A1, $295; open evenings. MacCarthy Motor, 6320 Delmar. (c80)

DODGE — Roadster, 1926 model; good paint and rubber; will sell for balance due finance company.
LOVE-JOHNSON, 5244 Natural Bridge.

ESSEX—Sport roadster; latest 1928; like new; trade, terms. 2819 Gravois. (c80)

FORD—Roadster; model A; 1929; perfect; 5 tires, bumpers; $265. 3856 Easton. (c6)

FORD—Roadster; 1927; perfect; $45; also 5 coupes. 3856 Easton. (c6)

FORD—Roadster, 1929; like new; bargain; easy terms. 3114 Cass. (5)

FORD—1929 sport roadster, rumble, blue cream wheels, snappy; chrome plated, $295 down, $5 weekly. 4166 Olive. (c7)

FORD—Roadster, model A; excellent; reduced to $250; also numerous model T at greatly reduced prices. Tevis Ford Dealer, 3001 Locust. Always open. (c80)

DODGE — Roadster, 1926 model; good paint and rubber; will sell for balance due finance company.
LOVE-JOHNSON, 5244 Natural Bridge.

FORD—Roadster, 1929 sport model; very snappy appearance; lots of extras; fully guaranteed; only $115 down.
LOVE JOHNSON, 5244 Natural Bridge.

PEERLESS 7b—Sport roadster; cost $2300; beauty; $345; terms, trade. Dodge, Chevrolet, others. Williams, 4867 Easton. (c14)

STUDEBAKER—1925 roadster; perfect; new tires; $85; terms. 2860 McNair.

WHIPPET 4—Late '28 sport roadster, $345; terms; trade. 4867 Easton. (c14)

5 Late Model Roadsters
Anything as downs payment; real bargains. 1644 S. Jefferson.

Sedans For Sale

BUICK—Sedan; '24; looks and runs perfect; $75. 3114 N. Grand. (c)

AUBURN—1929 2-door sport sedan, cheap; trade; terms. 2506 S. Jefferson.

ARE A BARGAIN
Auburn 8, 68 sport sedan; 185 Buick used little, '29, $895; Chrysler 52, 1928; $375; Hardson, '28, sport sedan, $395; many others. Williams, 4867 Easton. (c14)

BUICK—Standard sedan; 1928 model; good tires; original finish; low mileage; many extras.
SOUTH SIDE BUICK, 3654 S. Grand.

Sedans For Sale

$5 Down—$5 a Week Plan
Our plan includes cars at $10 down and $10 per week; also $20 down and $20 per week—according to the priced car you buy. Come in and look them over.
28 Chrysler 75 sedan ..... $700
29 Chrysler 75 sedan ..... 850
19 Dodge touring ..... 25
23 Dodge sedan ..... 75
24 Dodge sedan ..... 125
25 Dodge coupe ..... 175
25 Dodge sedan ..... 100
26 Dodge coupe ..... 170
25 Dodge sedan ..... 250
26 Dodge sedan ..... 175
26 Dodge roadster ..... 150
26 Dodge touring ..... 150
27 Dodge coupe ..... 275
27 Dodge coupe ..... 275
30 Dodge sedan ..... 300
26 Essex coach ..... 75
29 Essex coach ..... 300
29 Essex coach ..... 400
SCHNURE BUICK
2825 Olive CEn 2218 2218 Locust
2218 S. Jefferson Victor 2217

Bargains! Bargains!
Bargains!
Prices reduced on all these late model cars. Here's a few of them:
1929 De Soto sedan.
1929 Auburn sedan.
1928 Dodge 6 sedan.
1929 Graham-Paige sedan.
1929 Nash Advance coach.
1929 Chrysler 65 coach.
1929 Chevrolet coach.
1929 De Soto coupe.
1929 Oakland coupe.
1929 Chevrolet coupe.
Chrysler coupe, Buick coupe.
1929 Oakland roadster.
1929 Oakland sport roadster.
1928 Pontiac sport roadster.
Chrysler roadster, Whippet roadster.
Many others. All real bargains. Small down payment, balance year to pay.
OLIVE MOTOR
3108 LOCUST.

2807 OLIVE
Buick sedan; master; real buy; $295. WEST SIDE BUICK. Open evenings.

2807 OLIVE
Buick sedan; 1928 brougham type; $695. WEST SIDE BUICK. Open evenings.

'29 BUICK—$295 DOWN
Used since November; low mileage; new car guarantee; trade. 4307 Easton. (c14)

AT THE AUTO SHOW
Buick sedan; 7-passenger, 1929; like new; special sale price.
BRODHEAD'S, 3401 Washington bl.
Open 9 a. m. to 11 p. m.

BUICK SEDAN
1925 Standard, 4-door ..... $175
1928 Standard, 2-door ..... 575
All in perfect condition. Easy G. M. A. C. terms.
WEST SIDE BUICK AUTO CO.
Kingshighway and McPherson. DEl. 0305.

Cadillac Sedan
314 Model, 5-passenger; blue Duco finish; good tires; fine mechanical condition.
OLIVER-CADILLAC CO.,
JEfferson 3084; Sarah and Laclede.

CHEVROLET—3 sedans, 1928-'29; like new; trade; terms. 2860 McNair.

CHEVROLET—Sedan; new tires; runs perfect; $45 down. 2819 Gravois. (c80)

CHEVROLET—Sedan; 4-door, 1928; like new; trade, terms. 2819 Gravois. (c80)

1928 CHEVROLET SEDAN
4-door, tires, finish and mechanically excellent; $95 down at the Auto Show.
BRODHEAD'S, 3401 Washington bl.
Open 9 a. m. to 11 p. m.

CHRYSLER—Coach; sedan, 1928; model 72, 5-passenger; priced for quick sale.
BERRY MOTOR CAR COMPANY.
3016 Locust st. CEntral 3131. (c5)

CHRYSLER 70—Crown sedan; used very little; like new; cost $1980; today $780. rare bargain. Brock-Dodge. 4418 Olive. (c5)

CHRYSLER 6—Selling for unpaid balance $350, bargain. Brock-Dodge, 4418 Olive-Newstead.

DIANA 8—Sedan; runs like a clock; reduced to $295; another at $250; Ford Dealer, 3001 Locust. Always open.

1930 DODGE 6 SEDAN
Repossessed; 7-bearing motor; maroon finish; perfect; new-car guarantee; save $900; special terms. 7486 Manchester. (c60)

DURANT—Sedan; runs perfect; $75. GROSS MOTOR CO., 2944 Locust.

ESSEX—Sedan, 1929; like new; $295; trade, terms. 2819 Gravois. (c80)

FORD—Tudor; latest 1929; like new; $340; terms. 2704 McNair.

FORD—Tudor sedan, 1929; like new; $315. 3114 Cass. (6)

FORD—Model A, 1928, tudor; like new; 5 tires; $245. 3856 Easton. (c6)

FORD—Sedan, 1924, $15; also a 1926 sedan and touring. 2246 S. Grand.

FORD—Fordor sedan; 1929; like new; bargain; terms. 3114 Cass. (5)

FORD—Fordor sedan, 1929; excellent; reduced to $350; also 1928 Ford Dealer, 3001 Locust; always open. (c6)

FORD—1929 tudor; throughout clean; $105 down, balance easy. 4166 Olive. (c7)

FORD—1926 sedan; tires, paint, new; bargain, $20 down, $5 weekly. 4166 Olive. (c7)

FORD—1925 sedan; newly painted, tires good; $20 down, $5 weekly. 4166 Olive. (c7)

FORD—1928 sedan; late blue, clean, wheels chromium; like new; classy car; $335; $95 down, $5 weekly. 4166 Olive. (c7)

FORD—'29 standard; blue chrome; real buy; $105 down, $5 weekly. 4166 Olive. (c7)

FORD—Tudor, late 1929; chrome plating; dark blue; guaranteed; $375. $125 down, trade; open evenings. 2849 N. Grand. (c59)

FORD—Tudor, late 1926; very clean; original finish; perfect condition; $45 down, $4 weekly; open evenings. 2849 N. Grand. (c59)

FORD—Tudor, model A, with truck and fender wells; excellent; reduced to $295; 5 other good jobs to choose from. Tevis, Ford Dealer, 3001 Locust. Always open. (c80)

1928 CHEVROLET TOURING
5 good tires; reconditioned motor; new paint. $187. 4710-20 Delmar. FOrest 1500.

Flint Chevrolet
CHRYSLER—Sport touring; refinished; chrome plated; wind breakers, 5 good tires, bumpers, etc.; $195; $60 down, trade; open evenings. 2849 N. Grand. (c59)

FORD—New tires and paint; absolutely G. K.; $55; terms. 4186 Olive.

HUPMOBILE 8-cylinder touring; perfect; $195.
GROSS MOTOR CO., 2944 Locust.

HUPMOBILE—Two touring cars; one priced at $125; another at $75. Ford Dealer, 3001 Locust. Always open.

1930 Model A Ford Tudor
Sedan; absolutely like brand-new car; substantial discount at the Auto Show.
BRODHEAD'S, 3401 Washington bl.
Open 9 a. m. to 11 p. m.

AT THE AUTO SHOW
1928-29 Ford tudors; nice selection; from $323 to $375; guaranteed.
BRODHEAD'S, 3401 Washington bl.
Open 9 a. m. to 11 p. m.

GARDNER—1927 8 sedan, $385. Gross Motor, 1814 Washington.

GRAHAM-PAIGE—1929 615 sport sedan, $850. Gross Motor, 1814 Washington.

GRAHAM-PAIGE—610 Sedan, $398. Gross Motor, 1814 Washington.

La Salle Sedan
1929 model, 5-passenger; maroon Duco finish; 5 disc wheels; guaranteed mechanical condition.
OLIVER-CADILLAC CO.,
JEfferson 3084, Sarah and Laclede.

LA SALLE—Sedan, 1928; 5-passenger; priced for quick sale.
BERRY MOTOR CAR COMPANY,
3016 Locust st. CEntral 3131. (c5)

AT THE AUTO SHOW
Lincoln, 1929 5-passenger sedan; an exceptionally high-grade family car; guaranteed same as new; at a very substantial saving.
BRODHEAD'S, 3401 Washington bl.
Open 9 a. m. to 11 p. m.

AT THE AUTO SHOW
1928 Lincoln 4-passenger sedan; an exceptionally high-grade family car; carries new car guarantee; special show price, $2750.
BRODHEADS, 3401 Washington bl.
Open 9 a. m. to 11 p. m.

Lincoln Sedan
1928 model, 7-passenger; 6 tires, fender wells, dark blue duco finish; excellent condition throughout.
OLIVER CADILLAC CO.
JEfferson 3084 Sarah and Laclede

MOON 1927 SEDAN
$295
With Usual Snipen Guarantee
SNIPEN STUDEBAKER
3504 South Grand

AUTOMOBILES

Sedans For Sale

LINCOLN SEDAN
5-passenger; new finish; new tires; excellent condition throughout; Auto Show price $1700.
BRODHEAD'S, 3401 Washington bl.
Open 9 a. m. to 11 p. m.

OAKLAND—1928 landau sedan; $575. GROSS MOTOR CO., 2944 Locust.

OLDSMOBILE SEDAN, 1928
$495; $150 down.
MONARCH, 3137 Locust.

1929 OLDSMOBILE SEDAN
5-passenger; like new; a real bargain.
PIERCE-ARROW DISTRIBUTOR,
4812 Washington.

OLDSMOBILE—1928 sedan, special; $450. Gross Motor, 1814 Washington.

Packard Sedan Like New
Been repossessed; must be sold today.
GUARANTY MOTOR CORP., 2936 Locust.

PACKARD STANDARD EIGHT DEMONSTRATOR
Five-passengers sedan; car looks like new and is equipped with 6-ply tires; spare mounted in rear; finished in Packard blue; priced right for quick sale.
BERRY MOTOR CAR CO.,
3016 Locust st. CEntral 3131. (c5)

PACKARD CUSTOM EIGHT DEMONSTRATOR
Seven-passenger sedan, de luxe equipped, 6 wire wheels. This car is offered at a substantial reduction from new-car price. Finished in Packard blue. It carries a smart appearance, no characteristic of Packard information without obligation. Terms. Your present car accepted as part payment.
BERRY MOTOR CAR CO.,
2201 Locust st. Central 2500. (c5)

PIERCE 80 SEDAN
7-passenger; new finish; solid throughout; will give many miles of uninterrupted service; auto show price $595; terms or trade.
BRODHEADS, 3401 Washington bl.
Open 9 a. m. to 11 p. m.

PLYMOUTH—Late 1929 sedan; almost new; trade; terms. 2819 Gravois. (c80)

PONTIAC—1929 Big Six sedan, $525. Gross Motor, 1814 Washington.

STUDEBAKER—1927 standard 6 sedan; $295.
GROSS MOTOR CO., 2944 Locust.

STUTZ—1925 sedan, 7-passenger; perfect; $350. Gross Motor, 1814 Washington.

WHIPPET, 4—Sedan; late 1929; almost new; trade, terms. 2819 Gravois av. (c80)

WHIPPET—1928 2-door; driven very little by elderly man; $245; rare bargain. Brock-Dodge, 4418 Olive. (c5)

WILLYS-KNIGHT—Sedan; 1926; perfect; $165; trade, terms. 2819 Gravois. (c80)

WILLYS-KNIGHT 70—Sedan; run 2000 miles; like new; terms. 2819 Gravois. (c80)

5 LATE MODEL SEDANS
And coaches, anything as down payment; real bargains. 1644 S. Jefferson.

YOUR OLD CAR
AS DOWN PAYMENT
On any reconditioned used car.
MacLEAN MOTOR, 5143 DELMAR.
OPEN EVENINGS (c6)

Touring Cars For Sale

1929 BUICK PHAETON, $200
Down, wire wheels, side mounted, Traveling trunk, most beautiful car on street. Bargain.
GUARANTY MOTOR CORP.
2936 Locust Street

CHEVROLET—1928 touring; almost new; cheap; trade; terms. 2860 McNair.

'28 CHEVROLET TOURING
5 good tires; reconditioned motor; new paint. $187. 4710-20 Delmar. FOrest 1500.

Flint Chevrolet
CHRYSLER—Sport touring; refinished; chrome plated; wind breakers, 5 good tires, bumpers, etc.; $195; $60 down, trade; open evenings. 2849 N. Grand. (c59)

FORD—New tires and paint; absolutely G. K.; $55; terms. 4186 Olive.

HUPMOBILE 8-cylinder touring; perfect; $195.
GROSS MOTOR CO., 2944 Locust.

HUPMOBILE—Two touring cars; one priced at $125; another at $75. Ford Dealer, 3001 Locust. Always open.

LA SALLE PHAETON, $795.00
Side mountings, rear seat, windshield, mechanical condition and paint A1.
BERRY MOTOR CAR CO.,
3016 Locust st. CEntral 3131. (c5)

PACKARD—1929 sport phaeton; $1475; terms.
BERRY MOTOR CAR COMPANY.
3016 Locust st. CEntral 3131. (c5)

Trucks For Sale

BUICK—Sport phaeton, 1927, standard 6, 4-wheel brakes; looks and runs good; $375; open evenings. MacCarthy Motor, 6320 Delmar. (c80)

CHEVROLET—Truck; late 1928; panel body. EVergreen 9990. 1492 Shawmut.

CHEVROLET—Truck, 1928; light delivery; like new; trade, terms. 2819 Gravois. (c80)

DODGE—¾-ton screen truck, $165. Gross Motor, 1814 Washington.

DODGE GRAHAM—Dump truck, with hoist; $795. Chevrolet dump, $185; terms; bargain. Williams, 4867 Easton. (c14)

FORD—Model A; pick up; $255. 1312 S. Grand.

FORD—Ton, 1925, $45; others. Calkins, 4229W Natural Bridge.

FORD—Stake truck; 1926; perfect condition; bargain; terms. 3114 Cass. (5)

FORD—1-ton truck with furniture body; fine condition; sell cheap. Murdock Furniture, 4008 Chouteau av.

FORD—Trucks, ½ and 1 ton, all body types and models; $35 and up. Tevis, Ford Dealer, 3001 Locust. Always open.

FORD—1929 stake truck; $395; 1929 Chevrolet, express truck $365; 1928 Ford light delivery, $225; 1926 Ford panel truck, $335; 1926 Ford Dump truck, $65. 3521 Page. (57x)

Flint Chevrolet
Several AA Ford trucks and chassis; special prices for show only.
BRODHEADS, 3401 Washington bl.
Open 9 a. m. to 11 p. m.

Big Four Chevrolet
We have a nice selection of good truck values; both light and heavy duty; ice and coal bodies; panels, express, delivery, etc. All on convenient terms. Open evenings and Sundays. 2520 S. Jefferson. 2400 S. Jefferson.

REO—1928 1½-ton; open express. Gross Motor, 1814 Washington.

WE MEAN WHAT WE SAY
Prices Slashed on All Used Trucks
50 Different Trucks
11 Different Makes
Practically All Models. Terms to Suit You
BUY FROM A RELIABLE HOUSE
GENERAL MOTORS TRUCK CO.
2640 Washington JEfferson 0300

Auto Bodies For Sale

100 FORDS and Chevrolet bodies; all models. COlfax 1195. 7320 N. Broadway.

ROOMS AND BOARD

ROOMS WITH BOARD—CITY

CHILDREN TO BOARD—School age, ideal surroundings. CEntral 5899.

Northwest

LAHADIN, 4755—Cool room; home cooking; for 1 or 2; private home; $5. (c)

UNION, 2831 N.—Front room for 2; board; reasonable. Mulberry 7335.

South

BLAINE, 3803—Young lady to room, board; private family. GRand 3010.

BOTANICAL, 3934—Large; twin bed; board optional. Park, Compton cars.

ROOMS FOR RENT—South

CASTLEMAN, 4032—Large room, southern exposure; good board.

CASTLEMAN, 4220—Large south room; meals 2 employed. GRand 2621W.

FLAD, 4242—Modern sleeping, $3.75; board optional. GRand 4205R.

GRAND, 3451 S.—Nice, large cool, front; 1 or 2; convenient; home cooking.

GRAND, 2313 S.—Lovely 2d floor front, for 2; also rooms for gentlemen, $6; southern cooked meals. FOrest 7459.

LAFAYETTE, 3240—Rooms and board for men. GRand 7139W.

MAGNOLIA, 3322A—Cool room, for two persons; board if desired.

NEOSHO, 4221—2 girls share apt.; $4.50; dinner, breakfast. Riverside 2111J.

RUSSELL, 3829—Room, board; southern exposure; for 2. GRand 2205J.

RUSSELL, 4175A—Room and board; $6 to $8; home cooking.

SILEX, 3609A—Excellent board for 2 employed. GRand 3068W.

West

CABANNE, 

APARTMENTS FOR RENT — West

# UNIVERSITY HILLS

## 7334 Pershing Avenue

The most desirable apartments in University Hills district are now ready for occupancy. Seven rooms and two baths and modern in every way. Splendid transportation. One block from Warren Flynn School.

Cyrus Crane Willmore Organization, Inc.
7201 Delmar Blvd. CAb. 2493

APARTMENTS FOR RENT — West

**6516 San Bonita Ave.**
JUST NORTH OF CLAYTON ROAD
A FINE SUMMER LOCATION. 4 FULL-SIZE ROOMS AND BATH; ALSO SUN PARLOR AND CONCEALED BED. GARAGE & REFRIGERATION. ENTIRE BUILDING IN FINE ORDER
A Real Value at $70.00
OPEN FOR INSPECTION
Oreon E. & R. G. Scott
800 CHESTNUT ST. (c5)

WESTMINSTER, 4211 — 6 large rooms, electric refrigeration; $75. Main 2686. (c80)

APARTMENTS FOR RENT — FURNISHED OR UNFURNISHED

**Marmaduke APARTMENTS**
TWENTY-SEVEN TEN SOUTH KINGSHIGHWAY BOULEVARD
REASONABLE RENTAL, 3-4-5 ROOM EFFICIENCY APARTMENT, FURNISHED OR UNFURNISHED.
15 MNUTES FROM DOWNTOWN
2710 S. Grand Boul. Phone LA. 3178 (c63)

APARTMENTS FOR RENT — FURNISHED

FURNISHED APARTMENT—Couple to share; newly furnished. Phone FOr. 3816J (c65)

NICELY furnished 4-room apartment. Call DElmar 2248J for appointment. (c6)

North

BADEN 730 — Furnished 3-room efficiency; $35-$40. Apply 8116 N. Broadway. (c61)

Northwest

SACRAMENTO, 1826—4 rooms, completely furnished; every convenience. EV. 7314 (c65)

South

ARKANSAS, 2715—4 rooms and bath; rent $60. Victor 0639. (c7)

GRAND, 5618 S.—4-room efficiency; electric refrigeration. Owner, Apartment 10, (c65)

LAFAYETTE, 3217—Modern, cozy 2 or 3 room furnished apartment; instantaneous hot water; couple employed.

West

APARTMENT—Furnished; electric refrigeration. CAbany 0941R. (c5)

APARTMENT—2 rooms, very attractive; newly furnished. FOrest 8267. (c65)

APARTMENT—1 or 2 double beds, refrigeration, completed. CAbany 2341. (c6)

APARTMENT, 2 and 3 rooms, $8.50-$11; electric washer. Apply 4361 Maryland. (c65)

CABANNE 5135 — Beautiful, immaculate apartment; in residence; couple; invest. gate; $52.50. (8)

**CLARA, 709-14—1 TO 3 ROOMS, NEW OVERSTUFFED FURNITURE; GAS, ELECTRIC AND LINENS INCLUDED; EVERYTHING IN FIRST-CLASS CONDITION; RENTAL $4.50 TO $45. SEE MANAGER, 6577 DELMAR. CAR-ANY 9430. DUBINSKY REALTY CO., 504 WAINWRIGHT BLDG.**

CLEMENS 6273—4 attractive cool rooms, extra in-a-door; permanent. Park. 4410. (c8)

ENRIGHT, 5738—3-room efficiency; cool; first floor front; gas, light, heat, electric refrigeration; all furnished; beautiful furniture; $70. CAbany 4787. (c7)

FOREST PARK, 4414—2 rooms; well furnished; adults; see to appreciate; $45. (c1)

CHEAPEST RENT IN CITY
6018 Kingsbury, 2-room efficiency, furnished; only $35, 3 rooms, $55; (c69)

LELAND, 808—3-room efficiency; complete bedroom and Murphy bed; refrigeration. Call CAbany 1464. (c6)

LIMIT, 727—4 and 5 room apartments; everything furnished; desirable location, electric refrigeration. Manager, CAb. 1997

LINDELL, 4166—2 bedrooms, cool and airy; living room and kitchen; cooled tile bath, porch, southern exposure. (c60)

McPHERSON, 4220 — Furnished, unfurnished; low rent. See manager. (c8)

MAPLE, 5314—Well furnished 3-room apartment in private residence; fine location; adults; electric, linens; $45 month. FOrest 3397. (c65)

MARYLAND, 4392—Delightful, cool furnished 6-room apartment; sublease until Sept. 15. JEfferson 7147. (c6)

OLIVE, 3748—2-room; steam heat, gas, electric; reasonable. (c80)

OLIVE, 4461—Delightfully furnished efficiency apartments; convenient location, cool and congenial surroundings; G. E. refrigeration; with or without maid service; rates by week or month; also few choice unfurnished apartments available at attractive rentals. DEmar 2105-3805. (c6)

EUGENE FIELD OFFICE, 4339 OLIVE
Prices reduced; rents cut; 3-room efficiency; Frigidaire, gas, light, overstuffed furniture; was $75, now $50; weekly $15; unfurnished, $40; come and see it. Call Lindell 7389 for free taxi to show you.

PERSHING, 5590 — Beautiful Merlyn apartment; new furniture; reasonable. (c8)

VERNON, 5503—Modern 4 rooms; very attractive; furnished complete. (c7)

WASHINGTON, 4271—4-room efficiency; light, heat, gas and electric refrigeration; reasonably priced. (c95)

WASHINGTON, 4535—Attractive 2-room apartment; nicely furnished; newly decorated, southern exposure; adults. (c1)

WHY live in heat? $444 furnishes; week or $15 up; monthly, $55-$90; completely furnished; 3, 6 efficiency. CAb. 6000.

WESTMINSTER, 4008 — 3 rooms; light, gas, hot water; $50 month. (80)

WESTMINSTER, 4136—2 or 3 room furnished apartment, shower bath. (7)

WESTMINSTER, 4633—Lovely, new management; 3 large rooms, 2 basements, light; completely furnished; reduced to $45; 2 real rooms, now $40; also cool, (c69)

CALL AND SEE
A real efficiency apartment, 4804 West Pine; spacious rooms and garage; $45 up; metes, fireproof; at Forest Park. DEl. 0130. (8)

VERY CHOICE FURNISHED, $72.50
Beautiful new completely furnished 2d floor 3-room front efficiency, facing court; French doors, opening to porch; extraordinarily cool and attractive; linens; electric refrigeration, including fine linen, silver, china; unusual value; ideal for fine couple. 5879 Waterman.

HOUSES, FLATS, ETC.
FLATS FOR RENT
Central

LACLEDE, 2901A—
4 rooms and bath, $35. (c65)

North

DE SOTO, 1443—New, 3 rooms; tile bath, furnace, breakfast room, screened porch. Rental, $30-$36. FTiger 3997. (c6)

DUNKER, 2238A — 3 rooms, toilet, gas, electric. COlfax 3236R. (c65)

ELLIOTT, 1518—3 rooms, furnished; will sell furniture. (c6)

HERBERT, 2626—4 rooms and bath. Apply upstairs. (c6)

HERBERT, 1508A—Combined, 3 large rooms, nice yard; bath; $21.

LYNCH, 1111A—Five, 3 rooms; modern; $25. Garfield 0888. Phillips Realty Co., 705 Chestnut. (c6)

FLATS FOR RENT — Southwest

KNOX, 3051—4 nice light rooms, gas, bath, electric, garage.

LINDENWOOD, 5068—5 large rooms on the first floor of a modern single flat. (c7)

SOUTHAMPTON
New, modern 3-room flat; 5038 Lindenwood; also 5-room flat, 5200 Walsh. See RICHARDSON, 5200 Nottingham. Rly. side 4567. (c7)

RENER, 4053—4 rooms, sunroom, Murphy bed, hot-water heat, garage. (c80)

WATSON RD.—Modern 4 rooms; lower; like new; concession; only $36. WEbster (c65)

West

AUBERT, 783—New 5 rooms and dinette; hot-water heat; sleeping porch, large yard, with or without garage; convenient to Olive and Hodiamont car, and Kingshighway and Delmar bus. FOrest 4076J. (c7)

BAYARD, 1130—Modern 4 rooms, bath, $35; garage $2; open. (c65)

CATALPA, 923 (Hodiamont car)—9 nice bright rooms; all off of hall; furnace; $32.50. (c5)

REDUCED RENTS
4634-42 Delmar, first floor, 5 rooms, newly decorated; hot water and heat furnished; janitor. CHestnut 8747. Open. WM. KEANE JR., 213 Walnwright Bldg.

EASTON, 3354A—4 rooms, newly decorated; bath, large porch, $25. (c80)

EASTON, 4435A—3-4 rooms, bath, best condition; $20, $25; garage, CAb. 6506. (c8)

ELLA, 6212A—5 rooms, bath, electric, 5 doors from Wellston School; $27 (c65)

ENRIGHT, 5883—Modern 5 and 6 room flats, convertible to 11 room residence; 5 garages, tile bath, sleeping porch, large yard and shade. (c8)

EUCLID, 758 N.—5 large rooms, screened porch, yard; reasonable. Hiland 2613. (c8)

FLAT—Kingsbury near Delmar; 5 large rooms, newly decorated, electric refrigeration; heat and janitor service; rental $55. Riverside 4617. (c65)

MANCHESTER, 4108A—5 rooms, bath, furnace.
CARTER REALTY CO.,
EVergreen 1123-24. 7301 Natural Bridge.

NEWSTEAD, 1216A S.—3 rooms; new; bath; electric; newly papered. $20. (c65)

6 rooms, bath and furnace; $37.50.
A. J. FRANKE REALTY CO.
1008 Chestnut. CHestnut 1552 (c6)

PAGE, 5911—5 rooms, Murphy bed, newly decorated, rent reduced.

3 ROOMS, BATH, $27.
1411A Semple; gas, electric, newly papered and painted. CHestnut 8342.

SHAWMUT PL., 1371—3 rooms, bath, furnace, electric; $30.
HACKMANN, 1000 Chestnut st.

TULANE, 7044—Modern; 4 rooms, breakfast room, tile bath, heat furnished; garage; gas stove furnished; rent reduced.
CARTER REALTY CO.,
EVergreen 1123-24. 7301 Natural Bridge.

4 ROOMS, NOW $15.
6423A Wade (near Tamm); gas, electric, newly decorated. CHestnut 8342.

WELLS, 5909—Rent reduced to $49; 5 rooms, sunroom, new tile bath. KAMP. 7134 Chestnut. CHestnut 8342.

4 ROOMS, MURPHY BED.
4138 West Pine; fine location; reasonable.

WALTER JONES R. E. CO., FOrest 7634.

YALE, 1708A—Living room, kitchenette, breakfast room, bedroom with sunroom, shower bath, hardwood floors; City Limits car passes; rent $42.50. Main 2984. (c65)

FLATS FOR RENT—Furnished
West

BARTMER, 5936A—6 rooms; neatly furnished; 3 bedrooms; 1 or 2 families. (c65)

EASTON, 3852A—2 rooms, furnished; sink, porch, large yard; $6.50.

DWELLINGS FOR RENT
Northwest

LEE, 4849—7-room bungalow, 2-car brick garage. CEntral 4581, open. (c7)

ROSEDALE, 7818—Modern; 6 rooms; garage. Kirkwood Park; the select bungalow section.
CARTER REALTY CO.,
EVergreen 1123-24. 7301 Natural Bridge.

South

BINGHAM, 3831—New 5-room modern corner bungalow. Vacant July 1.

HENRIETTA, 2936—8 rooms and bath, garage. Victor 1081W.

HICKORY, 1429—9 rooms, bath, electric; arranged for rental rooms; $45. (c80)

MINNESOTA, 7400—Cottage, 4 rooms, bath, furnace, garage. (c)

Southwest

ARSENAL, 6545—Bungalow; 4 rooms; modern; will decorate. LAclede 7440. (c69)

COTTAGE—5 rooms; residence, 8 rooms. DIERL, 6823 Gravois. Riverside 7750J. (7)

FOREST, 1908—For rent or sale, 5-room bungalow; all modern, Hiland 1107; also furniture for sale. (c6)

WALDEMAR, 6848—Brick cottage, four rooms, bath, hardwood floors; hot-water heat; shades; near car and bus line; $37.

West

BLAND, 1081W, 7423—Spanish bungalow, 4 rooms, bath; garage; modern; will sell STerling 2147. (c6)

CHAMBERLAIN, 6727—Six rooms, bath, hardwood floors, hot-water heat.
CARTER REALTY CO.,
EVergreen 1123-24. 7301 Natural Bridge.

DE GIVERVILLE, 5014—7 rooms, large sleeping porch; 2-car garage. MU. 0809.

EVANS, 4344—9 rooms; furnace; newly papered and painted; shades, rods, etc.; modern. Owner 4222W Evans. (c5)

GOODFELLOW, 1338—9 rooms; garage; in good condition.

STANFORD, 7574—7 rooms, bath, hot-water heat, hardwood floors; garage; open today, 2 to 5 p. m. and any day by appointment.
CARTER REALTY CO.,
EVergreen 1123-24. 7301 Natural Bridge.

WEST PINE, 3716—12 light rooms, bath, first: 2d floor: steam: garages. Main 1818. (5)

FURNISHED HOUSES FOR RENT
Northwest

KINGSHIGHWAY, 5320 N.—5-room furnished bungalow; July and August. (c5)

Southwest

FOREST, 1908—5-room furnished bungalow; modern, Hiland 1107. (c60)

West

ABERDEEN PL., 29—For July and August; adults only. CAbany 3708. (c)

CATES, 5629—Three-story brick; 7 rooms, garage; fine yard; trees. PArkview 2908.

PERSHING, 6821—8-room home, 2 baths, 4 to 6 months' lease. CAbany 0360. (c65)

FLATS AND APTS WANTED

3-ROOM EFFICIENCY Wtd.—In apartment house, furnished; North St. Louis. Box W-290, Post-Dispatch.

HOUSES WANTED

BUNGALOW Wtd.—4 or 5 rooms; strictly modern. EVergreen 1044.

BUNGALOW Wtd.—6 rooms, modern; private; good location, south. Box H-219, Post-Dispatch. (c2)

BUNGALOW Wtd.—Adult family of 3 wants 5-room, one floor, in city or nearby suburbs; 10 years in present residence. Box R-236, Post-Dispatch. (c7)

FURNISHED COTTAGE—Wtd.; in country, for 10 days. Call Grand 5499J. (c)

SUBURBAN PROP. FOR RENT

PARTRIDGE, 1599 (7300 Page)—New flat, 5 large rooms, $45, including fuel, water and heat. (c8)

THE ONE CHANCE OF A LIFETIME
We have a beautiful 4-room, modern bungalow, 2 years old, which we will rent you for $45 per month, with an option of buying it. Will allow you one-half of your rent as a down payment if you decide to buy within six months. If you are interested call at our office. If you are interested call at our office.
SCHUERMANN BUILDING AND REALTY COMPANY
6293 Easton av. Mulberry 5700 (c60)

Brentwood

HADER, 8104—Modern flat; heat and water furnished. Winter 2223. (c7)

SUBURBAN PROP. FOR RENT
Richmond Heights

WOODLAND DR., 1404—4 rooms, modern; $42; with garage, Riv. 6464. (c60)

WOODLAND DRIVE, 1305—4 rooms, first floor; attractive; $45; garage. (c65)

University City

AMHERST, 7308 (University City)—First floor flat; 5 rooms, heat, frigidaire, garage. CAbany 0337. (c8)

BEAUTIFUL HOME, 6 ROOMS.
You will like this 6-room home, tile bath, hot-water heat, screened porch, garage. See 7236 Northmoor.
ERNEST RICKHOFF & BAYER,
Ninth and Chestnut. GArfield 4710. (c)

Webster Groves

COLLEGE, 223 — Modern 6-room brick bungalow, with tile bath, furnace; hardwood floors; garage; reasonable rental.
MOUND CITY TRUST CO., Agent.
EVergreen 1000. Union and St. Louis

SEVERAL fine residences and duplexes. Call Mr. Donnelly, WEbster 2802 after 6 p. m. WEbster 2745. (c67)

Suburban Property—Furnished

FOR RENT—Half of furnished bungalow for summer months; sunroom, bedroom, breakfast room and kitchen. Phone Hilland 4674.

SUBURBAN PROP. WANTED

Bungalow Wanted
IN WEBSTER GROVES
5 or 6 Rooms

Three adults who have excellent 15-year record as tenants desire bungalow in Webster Groves with garage, near Manchester street car or Mo. Pac. R. R.

In replying state location, rent, number of rooms and full particulars. Box H-134, Post-Dispatch. (7)

HOUSES, FLATS, ETC.
FOR RENT, FOR COLORED

APARTMENTS—5-room modern; 4213 Ashland and Lambdin and Sullivan; reasonable rent. Call Mr. Becker, COlfax 3002. 2114 Lambdin. (*)

CLARK, 3520—3 large rooms, bath, gas, electric; newly decorated. (c80*)

COOK, 4367A—5 rooms and bath, $40. Call JEfferson 1929. (c*65)

EUGENIA, 2308—6 rooms, bath, electric, $35. Belle, Chestnut 8651.

EWING, 3 N.—4 rooms and bath, $35. Call Jefferson 1929. (c*65)

FINNEY, 4384—3 rooms, bath, $30. Easton Taylor Trust Co., DElmar 9776.

GARFIELD, 4540A—5 rooms, bath, furnace, electric; $38.50. DEl. 2252R. (c*)

GARRISON, 329 S.—3 rooms, $22.50; 1111½ A N. Leonard, 4 rooms, $27.50. 1722 Webster, 2 rooms, $10. 2509 Biddle, 3 rooms, $15. 2705 Lucas, 3 rooms, $15. (c*)

HICKORY, 2712A—3 nice rooms, electric; $17.

NEWSTEAD, 1054 N.—3 rooms, $25. Easton Taylor Trust Co., DElmar 9776. (c8*)

SEVENTH, 1317-19 N. — $12; 3 rooms, electric; newly decorated; large garage in rear. CHestnut 0747. Open.
WM. KEANE Jr., 213 Walnwright Bldg. (c8*)

GARAGES, STABLES—RENT
West

PAGE, 4049—Garage $8. KAMP. 7134 Chestnut. CHestnut 8342.

WASHINGTON, 4535—Large garage, machine shop, storage front, rear entrance.

TO LET—BUSINESS PURPOSES
Central

LACLEDE, 3000—Corner Leonard; double window; established grocery and meat; fine district; just vacated. Your chance, $55.
WOLF-POLLACK, 101 N. 8th. MAin 1838.

Northwest

LOT—Or lease; suitable for miniature golf course. Jennings, Mo. Phone EVergreen 8889. (6)

South

NINTH, 1726 S.—Nice store and living room; good order; suitable for hardware store; $25. CHestnut 7849.

PAINT SHOP or factory, 75x75, upstairs; motor, ramp, water and light; $35. 2596 S. Jefferson. (c57)

STORE—Good location barber shop, beauty parlor, 4646 Gravois. Riverside 2041. (c6)

West

DELMAR, 6146—Large store, suitable for tailor or shoe repair; heat furnished; price attractive. Mr. Storm, MAin 2800.

LINDELL, 7358—Store; choice location, barber shop, etc. CAbany 8120. (c60)

STORE—Good for any purpose; located 3603A Thurman. Call GIland 2946. (c60)

BUSINESS LOCATION
S. w. corner Grand and Easton; modern corner store; also brick garage or manufacturing building; 5000 square feet; prominent transfer location. MAin 2724. (c7)

Office Space

OFFICE—Fully furnished, for rent or lease; exceptional opportunity for space in Arcade Bldg. Box L-301, P.-D. (c1)

PRIVATE OFFICE SPACE
Executive; everything furnished; $75 month. Call at 939 Paul Brown Bldg. (c7)

RESORTS
For Rent

CLUBHOUSE—Times Beach; reasonable. Call Grand 0990. (c60)

CLUBHOUSE—3 rooms, porch; nice private place on Mississippi, mile east of Times Beach; King's Lake; stores ready; $225 yearly. Write, phone or see E. H. Crenshaw, owner, Winfield, Mo. (c7)

COTTAGE—Furnished; on Meramec River, Valley Park, Mo., mile east Times Beach bridge, Riverside 4097 or Valley Park 147. (c7)

For Sale

FOR SALE ONLY—Excellent pleasure resort location, 30 acres; river front; on highway, adjacent to town of Eminence, Mo.; terms. Write John F. Moberly, Houston, Mo. (5)

REAL ESTATE
REAL ESTATE—EXCHANGE

BROADWAY, 3888 S.—4-family modern; $10,000; first mortgage; extra 30-foot lot; will consider property subject to one equity. Owner, JEfferson 5253 or FOrest 9134J after 6 p. m.

BUNGALOW Wtd.—Exchange for double flat, 7 rooms good returns. Box W-278, Post-Dispatch.

BUNGALOW Wtd.—5 rooms in city; immediate possession; garage, stove, 9 rooms and bath, 2913 Chambers, always rented, $4000 equity. Owner to owner. Garfield 6777.

CLEAN investment property, subject to one mortgage; want good business, farm, stock; anything out of town. Owner, Box R-266, Post-Dispatch.

COTTAGE Wtd.—Under $4500, subject to deed, for vacant lot, Maplewood; value $2500. EVergreen 8221.

EXCHANGE—Own select property, Clayton district; exchange for good Piedra or California realty. Alfred M. Baker Jr., Hotel Chase, St. Louis, Mo.

EXCHANGE—1045 Wise; 6-room brick bungalow; all modern; and up-to-date; hardwood floors and hot-water heat; 2 fireproof garages; corner lot; 3 blocks from Forest Park; in St. Louis's most desirable section. Owner, 1045 Wise. Call Hiland 8335. (c65)

FLAT Wtd.—Have equity in 35-ft. lot, southwest, Box R-239, Post-Dispatch.

FLAT Wtd.—Modern 5-room bungalow to exchange for 5-5 single, in Southampton. Box R-243, Post-Dispatch. (c)

FLAT Wtd.—Garage to exchange for good single flat in South St. Louis. Box R-239, Post-Dispatch.

FLAT Wtd.—Good; exchange residence (new) in University Park; large lot. BANKERS REALTY CO., Farmers Bank Bldg. IN WEST END BANK. 6000 DELMAR.

LOT Wtd.—Will trade 4-4 single flat for lot in Kingshighway Hills. Box R-234, Post-Dispatch.

RESIDENCE—Or 2flrs 3Shrms; southwest; price $7000. Want cheap cottage in exchange in country. WOLF-POLLACK, 101 N. 8th. MAin 1838.

LOTS FOR SALE—VACANT

# SELECTED BUILDING LOTS

FOR THE HOMEBUILDER AND INVESTOR

Apartment location. East side Compton, south of Gravois, 100x125. A pick-up at $45 per foot.

University Park home lot, 50x105, south side Cornell, east of Purdue. New homes are going up on both sides. A real buy at $37.50 per foot.

Multiple dwelling location in Richmond Heights, 57x158, south side Hoover, east of Big Bend. School and Market car 3 blocks. Out-of-town owner wants offer. It's going to be sold, don't lose out. We have other lots in Richmond Heights, ask about them.

Four dandy bungalow lots, 2 50x150, east side of Lay road, 2 blocks north of Manchester road. Only $25 per foot; 2 50x150, south side Crawford, west of Lay road. Only $20 per foot. All improvements in, made streets, 2 blocks to bus on Manchester road. Just west of Brentwood.

Two business locations in growing neighborhoods, 50x125 west side Kingshighway, northwest, south of McLaren. Only $80 per foot. 40x130, north side West Florissant, east of Park Lane. Phone for low price. In the heart of the northwest development.

FRANKLIN-AMERICAN COMPANY
716 Locust CEntral 9950

REAL ESTATE—EXCHANGE

STORE Wtd.—Small, with rooms above, to exchange for 3 and 4 brick flat. Box O-286, Post-Dispatch. (c80)

REAL ESTATE—WTD. TO BUY

REAL ESTATE Wtd.—Any description or location; have buyers. H. W. Anderson & Co., R. E. Ins., Bldg., contractors, 6290 Barmer, PArkview 5038. (c96)

SUBURBAN PROP. FOR SALE

BEACHWOOD, 8006—6-room matl brick cottage; tile bath; built-in bath; corner lot; basement; lots of fruit; grounds and apples; ready to move in; sell on terms; at $4500. EVergreen 3354. Owner 39/34 Beachwood. (c80)

BUNGALOW—4 rooms; bath, water, electric, furnace, hardwood floors, lot 50x168; price $4000; small payment down, balance monthly. 2141 Prairie av., Vinita Park. RICHARD GOUKE REAL ESTATE CO., 721 N. Chestnut. Main 4209.

HIAWATHA, 7479—Lovely 7-room residence; newly finished; brick porch, hardwood floors, slate roof; lvely; street made; exceptionally large yard; side drive; price $7500. Owner, Hiland 2547.

HOUSE—New; 5 rooms; water and electric and 5 acres of land; 2 chicken houses; 50 fruit trees; 275 Concord grapes; $7500.

Christo Realty Co.
Baldwin 2044. Calvary 1377. (c60)

Foreclosed Bungalow

$250 down payment and rent money will buy this modern 5-room brick bungalow; large yard; side drive; close in county; one block to grade and high school; one block to street car and the new Principia College grounds. Box O-329, Post-Dispatch.

Kirkwood

KIRKWOOD—For complete list of homes, vacant acreage and building lots see KIRKWOOD TRUST CO., REALTORS. (c8)

Maplewood

HOUSES — Maplewood; cheap; 7-room brick; corner lot; streets and sewers made; small down payment. Call Hiland 5065. (c7)

MUST SELL QUICK
7-room modern and bungalow; hot-water heat; street and alley made; convenient; bargain; $5000.
F. D. ANDERSON, Hiland 1474. (c65)

Richmond Heights

NEW 6-ROOM BRICK
Beautiful new bungalow with 6 very large rooms, tile bath, hardwood floors, plenty of closets, large front porch, sunroom, garage; wonderful high location; only one block from schools; a real bargain; $8,500; reasonable terms. Phone Hiland 1020. (c80)

St. John's Station

MUST BE SOLD AT ONCE.
8840 Argyle av., near car line and school; 4-room bungalow, furnace, bath, large lot; price $3,500. Terms, to suit. Phone CH. 7374, or Hiland 3912. (c7)

University City

AN OPPORTUNITY
7210 Colgate; University Park; greatly reduced price; 5 rooms, marble bath on first floor, fluted oak floors, all burners, 2-car heated garage, attractively constructed, awnings, screens; must be sold at once; this is a big sacrifice; always open. Call or see
GLENN STINSON & CO., Inc.
7431 Kingsbury. Parkview 1620. (5)

Webster Groves

LOT—On south side Atlanta, east of Summit, 50x142. $35 foot for quick sale. KAMP. 7134 Chestnut. CHestnut 8342.

934 TWINING PLACE
Delightful 5-room bungalow; newly decorated throughout; modern; weather stripped and insulated; owner is buying larger home and will sacrifice for $7250. Call WEbster 2802.

WRITE for map of Webster and our sales list of homes, or phone WEbster 2400.
WEBSTER GROVES TRUST CO., Realtors (c8)

IN WEBSTER PARK
Nearly new 6-room residence; hot-water heat, oil burner and Kelvinator; large yard; or will trade for smaller place. WEbster 2802.

OPEN EVENINGS UNTIL 8 P. M.
3 NEW HOUSES JUST COMPLETED
811 Tuxedo; 5-room brick bungalow; very attractive.
863 Tuxedo; very convenient arrangement; 6 lovely rooms; tile bath.
YOU WILL LIKE THIS ONE ALSO.
Catalina, corner Tuxedo; beautiful rooms, sunroom with tile floor, kitchen with tile sink, tile bath with shower, breakfast room, double garage.
FIRST NATIONAL REALTY CO.,
WEbster 2802. (c6)

BUNGALOWS AND COTTAGES
For Sale
North

FOURTEENTH, 3310 N.—Stucco; cottage, 4 rooms, bath, excellent condition.

KNICKERBOCKER-PLEMER REALTY CO.
3139 N. Grand. CHtrax 3425.

LEE, 3000—5-room matt brick, tile bath, sunroom, 1st floor, furnace, completely newly decorated, wonderful condition, 2-car garage. C. Wiehl.
STOCK-SCOTT REALTY CO., EVers. 8750.

McRAE LANE, 8535 (3 blocks east of Goodfellow, south of McLaran)—Beautiful 7-room bungalow; hot-water heat, tiled bath, etc. Beautiful lot, 50x210-ft. At a bargain price and easy terms. Phone for appointment.
J. C. LAMPING, Owner. Riverside 7181. (c77)

100 DOWN—$29.75 MONTHLY.
Open 9218 N. 23d; 4 rooms, bath; brick; a good buy; cheaper than rent. Call 3424 Minnesota. Riverside 0961W.

Beautiful Baden Bungalow
8466 CONCORD PL.
Beautiful 5-room brick, tile bath, furnace, garage; price $7500; easy terms; admission by card only; A1 condition.
BOSS BROS. REALTY CO., FOrest 4310.

Northwest

ROSSETTE, 4659—Sunshiny; 5 rooms; bath; newly decorated; $30.

LEAHY, 4068—New, 5 rooms; worth $6000; cut to $5000. FOrest 7907R. (c65)

MORA LANE, 8535—Beautiful, modern 7-room bungalow; basement; side drive 2-car garage; beautiful lot, 50x200; at a bargain price and very easy terms; open till 9 p. m. today. (c36)

A COTTAGE FOR SALE
1932 Ciara av.; brick of 4 nice rooms, modern, attractive yard with trees; 1 car garage; open and priced right.
KORTZ, 110 N. 8th st. MAin 4958. (c6)

YOUR OPPORTUNITY
We will rent you a new 5-room efficiency matt brick bungalow, steam heat, tile bath, hardwood floors and garage; you save late part of year for $40 a month, and allow you $15 of each month's rent as a down payment if bought within one year; price $2600. Inspect at once; furnished by Kobusch-Cornwell, 5327 Elizabeth; blocks west of Goodfellow on the Northwest car. Phone JEfferson 2000.
GERLING REALTY & BLDG. CO.
2000 EMERSON MULBERRY 2004. (c61)

South

GRAVOIS, 6017—4-room bungalow; bargain; leaving city; owner. Prior. 2230. (c69)

$37.00
For month will buy brand-new four-room bungalow; 4 blocks east of Gravois over Potomac. CAbany 0360. (c65)

LOTS FOR SALE—VACANT
Northwest

COOL EVENINGS!
COOL NIGHTS!
A beautiful lot, 55x150. 2 blocks from main entrance in Bel-Nor, opposite Bellerive Country Club. A real bargain for homeseeker. A real sacrifice. Make an offer. Box H-306, Post-Dispatch. (c5)

South

ONE CASH COURAGE
AND GOOD COMMON SENSE
Beautiful corner Eichelberger and Ulena. All sewers, walks; for industrial, commercial or bungalows; street paved; crash forces quick cash sale; only $16.50 per foot; act today; tomorrow may be too late. Call PArkview 6720. (90)

REAL ESTATE—FOR COLORED

COTTAGE, 4342—Nice attached 4-room brick; $1200 cash; $12 monthly; only $1350; bargain. Call CHestnut 4000. (c80*)

FARMS FOR SALE
Missouri

FARM—40 acres; improved; fruit and truck; 2 miles to city. Owner, 2536 Big Bend rd., Maplewood.

FARM—40 acres, improved, near Bridgeton; 61, 10 miles from city; real bargain; $2000; terms. Call Kohlberg, Rio. 2434R.

FARM—4.70 acres, 22 miles south; 6-room bungalow; bargain; poultry house and garage. $2000.
YATES, 2190 S. Grand. FInguest 2929. (c77)

$0 MONEY down, monthly payment, buys good building site; no money down; only $15 monthly. Also acreage fronting or close to Gravois road; drive out Sunday. Inquire Log Cabin Filling Station, first store south of Jefferson Barracks bridge on highway 61 south. Come on Sunday only. (7)

REAL ESTATE—OTHER CITIES

BRICK BUILDING—Sixteen feet, in best business block of a growing railroad division town; 2 stories and basement; excellent display windows. Can be divided and made into two 25 foot fronts; terms. Inquire, Wise Dr. R. E. Inv. Inc., Bismarck, Mo. (c65)

BUNGALOWS AND COTTAGES
For Sale
Southwest

MILENTZ, 5604-06—New 5-room, vitrolite bath; screens, shades; beautiful fixtures; garage; street made. (c69)

Scanlan Ave., 6456—5-room modern bungalow, lot 50x207, a dandy little home. See it today. A. J. FRANKE REALTY CO., 1008 Chestnut St. CHestnut 1552. (c6)

NEW BRICK BUNGALOW BARGAIN
8447 Richelieu; dandy 5-room; hardwood floors; tiled bath; Peabody tub; sunk. dr.; price only $6750; $750 cash, $55 monthly; open. SAM RICH, JEfferson 2282. (c5)

DISPLAY HOME
AT 5011 FAIRVIEW
Opposite New Kennard School Built by
RICHARDSON
Furnishing by Trorlicht-Duncker. Inspect This Quality Home of 5 Rooms and Bath.
Open Daily Until 8 P. M.

West

YALE, 1107—5-room brick bungalow; tile bath; oil burner; convenient to schools, St. Luke's parish; offer wanted; owner. (7)

FLATS, APARTMENTS, FOR SALE
North

LEXINGTON, 4012—4-5 room brick; bath, furnace, 2-car garage. Mr. Scott.
STOCK-SCOTT REALTY CO., EVers. 8750.

Northwest

BELT, 34xx—Single, 4 and sunroom, tile bath, hardwood floors, steam heat, 2-car garage. Offer wanted. Mr. Gerwig.
STOCK-SCOTT REALTY CO., EVers. 8750.

ANNUAL INCOME $7200.
PRICE $62,500.
3-3 brick, full basement, large lot. Block school and car. Always rented. Here's your chance to have the other fellow help pay for your home. Small down payment. Immediate terms 4½% int.
Ferdinand
FRANKLIN-AMERICAN COMPANY.
716 Locust. CEntral 9950.

South

DOVER PL., 3687A—Modern single, 5-5 and sun room; hot-water heat. Owner. FOrest 2682.

DUNNICA, 3923—Fine new double; just completed; open; selling price. (7)

LAFAYETTE, 4lxxx—4-5 room double flat, very modern, sacrificing; call.
JOST REALTY CO., INC.
CHestnut 2575. 113 N. 10th st.

Southwest

FLAT—4-family; 5-room efficiency; strictly modern; garage. Laclede 6693. (7)

West

# Single Flat, $6950

1233 Clayton ter.; modern 5-5-room, tile bath, hardwood floors, separate furnace, 2-car garage; terms; $750 cash will handle deal; no trade.
KEMPLAND REALTY CO.
Big Bend at Clayton. Hiland 1019. (c)

RESIDENCES FOR SALE
Northwest

NORTHLAND, 4738—8-room brick, bath, furnace, water heater, reasonable. Mr. Gerwig.
STOCK-SCOTT REALTY CO., EVers. 8750.

South

10 ROOMS, FURNITURE $300 CASH.
Only $40 monthly; ready to make money. 1226 St. Ange. Call CA. 2008. (c60)

PRICED FOR IMMEDIATE SALE
3870 Southwest; 20 rooms, hot-water heat, oil burners; now in use; 75x120; good, convenient location; terms or will consider vacant lot; key and information from
HANNAHAN REAL ESTATE CO.
811 Chestnut. Main 1278. (c6)

West

BURD, 1411—8-room residence; bath; big side yard; large garage; good condition; $12.
DORNMER REAL ESTATE CO.,
International Bldg. CHestnut 2002

BEST BARGAIN WEST, $7600
5110 Cates; 11-room brick; large reception hall, hardwood floors; garage; strictly modern; furnished; rent $140 a month; terms. FOrest 9134R. (c)

NORTHMOOR DRIVE, 7118—By owner; 10-room modern residence and garage; $13,750; will sell or trade. Call for appt. any 0239. (c6)

NEW 6-RM. HOME—IDEAL LOCATION
7342 Carleton; in a beauty spot, just north of Garden Theater and west of tracks. A lovely little home you can buy right. Open today.
C. G. JOPLIN REALTY CO.
PARKVIEW 1780 6635 DELMAR (c)

10-ROOM FURNISHED HOME
FOR LESS THAN $10,000.
58xx MAPLE. Substantial brick; 3 excellent apartments with attractive furnishings, sacrificed for quick sale; 6 bedrooms. A wonderful opportunity.
C. G. JOPLIN REALTY CO.
PARKVIEW 1780 6635 DELMAR. (c80)

LOTS FOR SALE—VACANT
Northwest

COOL EVENINGS!
COOL NIGHTS!
A beautiful lot, 55x150. 2 blocks from main entrance in Bel-Nor, opposite Bellerive Country Club. A real bargain for homeseeker. A real sacrifice. Make an offer. Box H-306, Post-Dispatch. (c5)

South

ONE CASH COURAGE
AND GOOD COMMON SENSE
Beautiful corner Eichelberger and Ulena. All sewers, walks; for industrial, commercial or bungalows; street paved; crash forces quick cash sale; only $16.50 per foot; act today; tomorrow may be too late. Call PArkview 6720. (90)

REAL ESTATE—FOR COLORED

COTTAGE, 4342—Nice attached 4-room brick; $1200 cash; $12 monthly; only $1350; bargain. Call CHestnut 4000. (c80*)

FARMS FOR SALE
Missouri

FARM—40 acres; improved; fruit and truck; 2 miles to city. Owner, 2536 Big Bend rd., Maplewood.

FARM—40 acres, improved, near Bridgeton; 61, 10 miles from city; real bargain; $2000; terms. Call Kohlberg, Rio. 2434R.

FARM—4.70 acres, 22 miles south; 6-room bungalow; bargain; poultry house and garage. $2000.
YATES, 2190 S. Grand. FInguest 2929. (c77)

$0 MONEY down, monthly payment, buys good building site; no money down; only $15 monthly. Also acreage fronting or close to Gravois road; drive out Sunday. Inquire Log Cabin Filling Station, first store south of Jefferson Barracks bridge on highway 61 south. Come on Sunday only. (7)

REAL ESTATE—OTHER CITIES

BRICK BUILDING—Sixteen feet, in best business block of a growing railroad division town; 2 stories and basement; excellent display windows. Can be divided and made into two 25 foot fronts; terms. Inquire, Wise Dr. R. E. Inv. Inc., Bismar

FRIDAY, JUNE 27, 1930.

DANS ON PERSONAL PROP'Y

HONEY?

$300 or other amounts quickly are required except your own. d income.

% Per Month
MENT PLAN

t.....$1.30
.....$2.60
t.....$3.90

our Family Finance Service with-

FORTY-THREE YEARS
OR TELEPHONE

Loan Co.

South Side Office
G. 305 DICKMANN BLDG.
(Third Floor)
Grand Just South of Arsenal.
LACLEDE 3124

e Supervision

Y CASH
ONFIDENTIALLY
Per Month
TH PAYMENT PLAN
Cost.....$1.32
Cost.....$2.63
Cost.....$3.94

nts at Same Rate.
on signatures of husband and wife only.

rer, neither do we make inquiries of your you are unable to call at our office, phone resentative to your home.

nance Corporation
DOWNTOWN OFFICES
705 Olive Street
Room 305—Third Floor
PHONE: CEn. 7321

LOANS ON PERSONAL PROP'TY

MONEY
When You Need It
We Loan Up to $300
Interest rate now 2½ per cent per month. We lend cheerfully on your household goods or auto. We come to your home. Transaction confidential. Call, phone or write.
MAYFLOWER LOAN CO.
329 Paul Brown Bldg., 9th and Olive
Chestnut 4664. Chestnut 4864 (c28x)

Quick Loans
We will loan you $100 to $300 on your own personal security. Quick, courteous service with small monthly payments. Interest 2½ per cent monthly. Call, phone or write.
Fulton Loan Service
230 Paul Brown Bldg.
Garfield 0851-4472 (c5)

DO DEBTS WORRY YOU?
WE WILL LOAN YOU ENOUGH to pay them all and give you 20 months to pay us with interest at 2½ per cent on unpaid balance. Call, Phone or Write
Public Loan Corporation
1123 Ambassador Bldg. 7160 Manchester
GArfield 1676 Hiland 8500. (c17)

FRANK H. ALEWEL
Will make you loan of $20 to $200 on your furniture, piano or radio. Interest charged up to maturity of loan at 8 per cent per annum with small penalty charge after loan is past due. Bring your paid furniture receipts. In business 47 years. Business confidential. Phone JEfferson 2494. 2900-2908 Market. (c96)

LOANS—Furniture, no indorsers; salary loans, one signer; 2½ per cent per month. Call, write or phone.
ROYAL LOAN CO. Chestnut 6132.
527 Paul Brown Bldg. Postoffice
518 Olive st. opp.
204 Wellston Bldg. McMurry 1464.
1506 Hodiamont at Easton. (c8)

LOANS ON AUTOMOBILES

Auto Loans
$25 to $1000 Quick
People go where they are treated right, that's why we make 25,000 satisfied customers. We make loans that others refuse. Largest and oldest auto loan company in St. Louis. If you owe on your car or truck, we will pay off your mortgage, reduce your payments and advance you more money; year to pay. Polite, confidential service. Phone JEfferson 0450. Open nights.
Welfare Finance Co.
1035 N. Grand Established 1919. (c14)

Auto Loans
Quick and friendly service. Just bring your title. Loans of any amount. If you owe on your car we will refinance same. Open Monday, Thursday & Saturday Nights.
Auto Finance Co.
3213 Locust St. JEff. 3423 (14)

Auto Loans
$25 to $1000
Absolutely the best treatment in city. We serve you with a smile. Loans made in five minutes. No endorsers. Strictly confidential. We refinance your car and advance you more money. Pay as little as you can. Open evenings and Sundays
Guaranty Motor Co.
2936 Locust JEff. 2464 (c8)

LOW RATES
ON
AUTOMOBILE
LOANS
RATES 2½ PER CENT PER MONTH.
PLENTY OF PARKING SPACE
ST. CLAIR LOAN CO.
SUCCESSORS TO
PHOENIX FINANCE CO.
3321 LINDELL BLVD.
LOCUST-LINDELL CUTOFF. (c6)
JEFFERSON 0615.

AUTO LOANS made in 5 minutes; low rates. 3807-09 Easton. (c8)
AUTO LOANS MADE IN FIVE MINUTES. 3029 Olive st. Open evenings. (c8)
MONEY loaned, any size car; any time; also bought. 2246 S. Grand. (c6)

MONEY WANTED
GUARANTEED FIRST DEEDS OF TRUST In sums $1500, $2000, $2250, $2500, $2750, $3000, $3500, $4000, $4500, $5000, $5500, $6000, $10,000, $15,000, and $20,000. Also serial notes in sums $250, $500 and $1000; good security.
KORTE, 110 N. 8th st., MAin 4288. (c8)

# TODAY'S NEW YORK STOCK MARKET

(COMPLETE)

SPECIAL ASSOCIATED PRESS WIRE.

**SHARES SOLD** NEW YORK, June 27.—Total sales amounted to 2,272,080 shares, compared with 3,981,580 shares, compared with 3,945,600 last year. Total sales from Jan. 1 to date were 497,101,920 shares, compared with 531,249,600 a year ago and 419,587,700 two years ago.

**TABLE SYMBOLS** Symbols: (a) Plus extras. (b) Including extras. (d) Partly stock. (f) Paid last year. (g) Paid so far this year. (j) Payable in stocks. (k) Including cream. ——Unchanged sales. —Increase. —Decrease. (n) Odd lots. ††Ex-dividends. *Exclusive of today. ++Ex-rights.

## COMPARATIVE STOCK MARKET AVERAGES.

| | 50 Industrials. | 20 Railroads. | 20 Utilities. | 90 Total. |
|---|---|---|---|---|
| Friday | 153.2 | 116.9 | 209.2 | 157.3 |
| Prev. Day | 154.7 | 117.9 | 214.3 | 158.8 |
| Week Ago | 156.5 | 119.8 | 215.4 | 160.8 |
| Year Ago | 222.4 | 120.9 | 275.4 | 217.7 |
| 5 Yrs. Ago | 160.5 | 141.6 | 148.9 | 152.0 |
| 10 Yrs. Ago | Wk. Av.—118.8 | 115.7 | 112.3 | 117.3 |
| High (1930) | 202.4 | 141.6 | 281.3 | 205.8 |
| Low (1930) | 149.6 | 115.4 | 204.9 | 154.0 |
| High (1929) | 252.8 | 167.8 | 353.1 | 253.5 |
| Low (1929) | 141.3 | 117.7 | 156.6 | 140.3 |

(Copyright, 1930, Standard Statistics Co.)

| Range for 1929-1930 High. | Low. | Stocks and Annual Dividends in Dollars. | Sales in 100s. | High for Day. | Low for Day. | Close for Day. | Ch'nge for Day. |
|---|---|---|---|---|---|---|---|
| 64½ | 36 | Abitibi P&P pf 6.. | 1 | 76½ | 76½ | 76½ | + ¼ |
| 20 | 10 | Adams Ex 1.60 .... | 67 | 24 | 23¼ | 23¾ | — ¼ |
| 19 | 10 | Adams Millis 2 .... | 4 | 27⅝ | 27⅝ | 27⅝ | — ⅛ |
| 25 | 19 | Addressogr Int Cor. | 6 | 29¾ | 29⅛ | 29⅛ | — 1½ |
| 140 | 75 | Advance Rum .... | 7 | 19½ | 18⅝ | 19½ | + 1½ |
| 25 | 15 | Advance Rum pf.. | 115 | 124 | 118½ | 121¾ | — ¼ |
| 23 | 14 | Air Reduction 3.. | 2 | 17 | 17 | 17 | — ¼ |
| 23 | 14 | Air Way E Ap 2½ | 2 | 1½ | 1½ | 1½ | — ⅛ |
| 25 | 15 | Ajax Ruber .... | 39 | 5⅝ | 4⅞ | 5¼ | + ⅛ |
| 4½ | 2 | Alaska Jun .... | 3 | 8¾ | 8¾ | 8¾ | — ⅛ |
| 25 | 15 | Alb P Wr Pap .... | 42 | 19⅞ | 18⅝ | 19¼ | — ⅛ |
| 140 | 75 | Alleghany .... | 57 | 263 | 247½ | 262½ | + 7⅜ |
| 25 | 15 | Al Chem & Dye 6 | 8 | 51½ | 50 | 50½ | |
| 23 | 14 | Allis Ch Mfg 3 .. | 1 | 25 | 25 | 25 | + 1 |
| 23 | 14 | Alpha P Cem 2 .. | 13 | 23 | 22⅝ | 23 | — ⅛ |
| 23 | 14 | Amerada 2 .... | 1 | 5 | 5½ | 5½ | — ⅛ |
| 4 | 2 | Am Agri Chem .... | 4 | 24½ | 23⅝ | 23⅞ | — ⅛ |
| 4 | 2 | Am Ag Chem pfd.. | 5 | 70⅛ | 68 | 68 | — 1¼ |
| 25 | 15 | Am Bank Note 3B | x10 | 61¾ | 61¾ | 61¾ | |
| 25 | 15 | Am Bank N pf 3.. | 2 | 30¾ | 30 | 30¼ | — ⅛ |
| 25 | 15 | Am Bosch Mag .... | 1 | 41 | 41 | 41 | — ½ |
| 25 | 15 | Am Brake S 2.40 .. | 25 | 12⅞ | 11⅞ | 12 | — ⅛ |
| 4½ | 2 | Am Brown B El .... | x30 | 121 | 121 | 121 | — 1½ |
| 25 | 15 | Am Br Shoe pf 7.. | 621 | 118¾ | 113⅝ | 115⅝ | + ⅛ |
| 25 | 15 | Am Can 4 .... | 7 | 50½ | 48¾ | 49⅛ | — ⅛ |
| 25 | 15 | Am Car & Fdy 6 .. | 1 | 100 | 100 | 100 | |
| 25 | 15 | Am Car & F pf 7.. | 7 | 41⅞ | 40 | 40 | — ⅛ |
| 25 | 15 | Am Chicle 3B .... | 8 | 10 | 9½ | 9¾ | — ⅛ |
| 25 | 15 | Am Coml Al .... | 288 | 64¾ | 61¾ | 62 | — ⅛ |
| 10 | 5 | Am & For Pow .... | 1 | 107½ | 107½ | 107½ | — ⅛ |
| 25 | 15 | Am & F P 7pct pf7 | 1 | 25 | 25 | 25 | |
| 25 | 15 | Am Hawai SS 10B. | 1 | 56½ | 56½ | 56½ | + 2⅛ |
| 25 | 15 | Am Home Pro 4.20 | 1 | 35 | 33⅜ | 31 | — ⅛ |
| 3½ | 2 | Am Ice 3 .... | 3 | 32¼ | 48 | 48⅛ | — ⅛ |
| 25 | 15 | Am Internat 2 .... | 17 | 48¾ | 198 | 198 | — 4 |
| 4 | 2 | Am Locomotive 4.. | 1 | 198 | 34 | 34 | — 1½ |
| 4 | 2 | Am Mach & Fdy 7 | 4 | 34 | 78 | 78 | — 2½ |
| 25 | 15 | Am Metal 5 .... | 30 | 82½ | 82¼ | 82¼ | |
| 25 | 15 | Am Power & Lt 1a. | 2 | 78 | 78 | 78 | — ⅛ |
| 25 | 15 | Am P&L pfd A 4½ | 2 | 84 | 83¼ | 84 | |
| 25 | 15 | Am P&L pfd A st 5 | 65 | 25⅜ | 24⅜ | 24⅞ | — ⅛ |
| 25 | 15 | Am Rad St San 1½ | 1 | 16⅜ | 16⅛ | 16⅜ | — ⅛ |
| 25 | 15 | Am Republics .... | 1 | 54⅜ | 52⅛ | 52⅝ | + ⅛ |
| 25 | 15 | Am Roll Mill 2a .. | 95 | 54⅜ | 50 | 50 | — ⅛ |
| 25 | 15 | Am Safety Raz 5 .. | 2 | 57⅛ | 57 | 57 | |
| 25 | 15 | Am Shipbuild 5 .. | x50 | 50 | 50 | 50 | |
| 25 | 15 | Am Smelt & R 4.. | 28 | 57½ | 56¾ | 57⅜ | — ⅛ |
| 25 | 15 | Am Sol & Ch .... | 3 | 8 | 7⅝ | 7⅝ | |
| 25 | 15 | Am Steel Fdrs 3 .. | 1 | 37¼ | 37¼ | 37¼ | + 1¼ |
| 25 | 15 | Am Stores 2 .... | 1 | 42½ | 42½ | 42½ | — 1½ |
| 25 | 15 | Am Sugar Ref 5 .. | 4 | 49¾ | 49¼ | 49¼ | |
| 25 | 15 | Am Sugar pfd 7 .. | 1 | 105 | 105 | 105 | |
| 25 | 15 | Am Sumat Tob .... | 1 | 10⅛ | 10⅛ | 10⅛ | — ⅛ |
| 25 | 15 | Am Tel & Tel 9 .... | 116 | 208⅜ | 204⅝ | 206¼ | — ⅛ |
| 25 | 15 | Am Tel & T rts .. | 354 | 17⅛ | 16⅞ | 17⅛ | |
| 25 | 15 | Am Tobacco 8 .... | 27 | 228⅝ | 225 | 225 | |
| 25 | 15 | Am Tob "B" 8 .... | 95 | 232⅝ | 226½ | 228⅝ | — 2⅝ |
| 25 | 15 | Am Type Fdrs 8 .. | 1 | 130 | 113 | 113 | — 1½ |
| 25 | 15 | Am Wat Wks 1A .. | 95 | 85 | 79⅜ | 83½ | — ⅜ |
| 25 | 15 | Am W W 1 pfd 6.. | 1 | 2104 | 103¾ | 104 | |
| 25 | 15 | Am Woolen pfd .... | 1 | 31¼ | 31¼ | 31¼ | — ⅜ |
| 25 | 15 | Am Zinc L & S .... | 2 | 8 | 8 | 8 | |
| 25 | 15 | Am Zinc L & S pfd 6 | 2 | 60 | 58 | 58 | — 2 |
| 25 | 15 | Anaconda Cop 5½ | 105 | 50 | 48¾ | 50 | — ⅛ |
| 25 | 15 | Anaconda W&C 1½ | 3 | 30 | 30 | 30 | |
| 25 | 15 | Andes Cop Min 1½ | 2 | 23⅝ | 23⅜ | 23⅜ | — ⅛ |
| 25 | 15 | Archer Dan Mid 2 .. | 6 | 21½ | 21 | 21½ | — ⅛ |
| 25 | 15 | Armour of Ill A .... | 8 | 4⅝ | 4⅝ | 4⅝ | |
| 25 | 15 | Armour of Ill B .... | 7 | 2⅝ | 2⅝ | 2⅝ | |
| 25 | 15 | Armour of Ill pf 7.. | 2 | 60 | 59⅝ | 59⅞ | — ⅛ |
| 25 | 15 | Armour of Ill pf 7.. | 2 | 6½ | 6¼ | 6½ | — ⅛ |
| 25 | 15 | Arnold Const .... | x10 | 90¾ | 90¾ | 90¾ | — ⅛ |
| 25 | 15 | Artloom 7 p pf 7.. | 3 | 34 | 33⅛ | 33⅛ | — ⅛ |
| 25 | 15 | Assd Apparel Ind 4 | 1 | 33½ | 33½ | 33½ | — ⅛ |
| 25 | 15 | Asso D Gds 2½ .... | 83 | 205 | 196⅛ | 199⅝ | — 2½ |
| 25 | 15 | Atch T & S F 10 .. | 5 | 107 | 104½ | 104½ | — 1⅜ |
| 25 | 15 | ††Atchison pfd 5 .. | 5 | 50¼ | 50 | 50¼ | — ⅛ |
| 25 | 15 | Atl G & W I .... | 2 | 50 | 50 | 50 | — 3 |
| 25 | 15 | Atl G & W I pf 5.. | 47 | 34½ | 33⅝ | 34½ | + ⅛ |
| 25 | 15 | Atlantic Ref 2B .. | 3 | 27¾ | 27¼ | 27¼ | — ⅛ |
| 25 | 15 | Atlas Stores 1A .. | 1 | 5 | 5 | 5 | — ⅛ |
| 25 | 15 | Atlas Tack .... | 46 | 103⅝ | 93¼ | 98½ | — ⅛ |
| 25 | 15 | Auburn Auto 4A .. | 1 | 4¼ | 4¼ | 4¼ | + ⅛ |
| 25 | 15 | Autosales .... | 7 | 53⅜ | 52⅝ | 53⅜ | + ⅛ |
| 25 | 15 | Aviation Corp .... | 14 | 5¼ | 5 | 5 | |
| 25 | 15 | Baldwin Loco 1¾ .. | x40 | 101 | 99¾ | 100 | — ⅛ |
| 25 | 15 | Bald Loco pf 7 .... | 10 | 102 | 102 | 102 | |
| 25 | 15 | Balt & Ohio 7 .... | 2 | 80⅛ | 78 | 78 | — ⅛ |
| 25 | 15 | Balt & Ohio pfd 4 .. | 3 | 70 | 70 | 70 | |
| 25 | 15 | Bang & Ar 3½ .... | x100 | 14 | 14 | 14 | — ⅛ |
| 25 | 15 | Barker Bros 2 .... | 21 | 21⅞ | 21⅝ | 21⅝ | — ⅛ |
| 25 | 15 | Barnsdall "A" 2 .. | x40 | 99¾ | 98 | 99 | — ⅛ |
| 25 | 15 | Bayuk 1st pf 7 .... | 1 | 50 | 50 | 50 | — ⅛ |
| 25 | 15 | Beatrice Cr 4 .... | 3 | 4⅛ | 4 | 4 | — ⅛ |
| 25 | 15 | Beech-Nut P 3 .... | 28 | 30⅜ | 29¾ | 29¾ | — ⅛ |
| 25 | 15 | Belding Hem .... | 3 | 42½ | 40⅝ | 40⅝ | — 1⅜ |
| 25 | 15 | Bendix Aviat 2 .... | 64 | 79⅝ | 77⅛ | 78 | — ⅛ |
| 25 | 15 | Beth & Co 2 .... | 6 | 126 | 125 | 125 | |
| 25 | 15 | Beth St 7 pc pf 7 | 1 | 22⅜ | 22⅜ | 22⅜ | — ⅛ |
| 25 | 15 | Bloomingdale .... | 8 | 32 | 31 | 31 | |
| 25 | 15 | Bohn Alum 3 .... | 7 | 70 | 70 | 70 | — ⅛ |
| 25 | 15 | Bon Ami 5B .... | 47 | 74⅞ | 73¾ | 74⅞ | — ⅛ |
| 25 | 15 | Borden 3 .... | 26 | 25⅝ | 25⅜ | 25⅜ | — ⅛ |
| 25 | 15 | Borg-Warner 3 .... | 2 | 86 | 79 | 79 | — ⅛ |
| 25 | 15 | Boston & Me 4 .... | 81 | 16⅞ | 16 | 16 | — ⅛ |
| 25 | 15 | Briggs Mfg .... | 1 | 13 | 13 | 13 | — ⅛ |
| 25 | 15 | Brockway Mot .... | 36 | 33⅞ | 30⅜ | 31½ | — ⅛ |
| 25 | 15 | Bullard Co 1.60 .. | 6 | 13 | 12⅞ | 12⅞ | — ⅛ |
| 25 | 15 | Bulova Watch 3 .. | 4 | 22 | 21½ | 21½ | — ⅛ |
| 25 | 15 | Budd Ad Mach 1 .. | 15 | 9 | 8⅝ | 8⅝ | — ⅛ |
| 25 | 15 | Budd Mfg 1 .... | 2 | 27¾ | 27¾ | 27¾ | — ⅛ |
| 25 | 15 | Budd Wheel 1 .... | 36 | 33⅞ | 30⅜ | 31⅜ | — ⅛ |
| 25 | 15 | Bullard Co 1.60 .. | 1 | 32⅞ | 32⅞ | 32⅞ | — ⅛ |
| 25 | 15 | Bulova Watch 3 .. | 36 | 32⅞ | 30⅜ | 31⅜ | — ⅛ |
| 25 | 15 | Budd Ad Mach 1 .. | 2 | 2¾ | 2¾ | 2¾ | — ⅛ |
| 25 | 15 | Butte & Sup M .... | 3 | 15⅞ | 15⅞ | 15⅞ | — ⅛ |
| 25 | 15 | Butterick .... | 71 | 73½ | 69 | 71 | — 1½ |
| 25 | 15 | Byers Co .... | | | | | |
| 136¾ | 48¾ | Calumet & Ar 2 .... | 10 | 52⅜ | 51¼ | 52⅜ | — ⅛ |
| 61¾ | 17 | Calumet & H 1½ .. | 8 | 15¼ | 14⅜ | 14⅞ | — ⅛ |
| 25 | 15 | Campbell Wy 2 .... | 1 | 17½ | 17½ | 17½ | — ⅛ |
| 98¾ | 45 | Canada DG Ale 5.. | 3 | 60 | 59⅛ | 59⅛ | — ⅛ |
| 25 | 15 | Canadian Pac 10 .. | 29 | 189¾ | 186 | 186½ | — 1½ |
| 25 | 15 | Can Pac new .... | 115 | 47 | 46¾ | 46¾ | — ⅛ |
| 130 | 45 | Case J I 6 .... | 1 | 57½ | 57½ | 57½ | — 6 |
| 25 | 15 | Caterpil Tr 3¾ R .. | 2 | 6 | 6 | 6 | — 1⅜ |
| 25 | 15 | Cavanagh Dob .... | 43 | 13¼ | 10¼ | 10¾ | — ⅛ |
| 25 | 15 | Celotex Co .... | 6 | 60½ | 60 | 60½ | — ⅛ |
| 25 | 15 | Celotex Co pfd 7 .. | 17 | 24 | 23½ | 23⅝ | — ⅛ |
| 25 | 15 | Central Ag 1½ .... | 3 | 45½ | 45 | 45½ | — ⅛ |
| 240 | 120 | Cen R R N J 12B | 3 | 5¼ | 5¼ | 5¼ | — ⅛ |
| 25 | 15 | Cerro de Pas 6 .. | 23 | 24⅞ | 24 | 24⅝ | + ⅛ |
| 25 | 15 | Certain-teed .... | 19 | 175⅛ | 174 | 175 | |
| 25 | 15 | Checker Cab 4.20 .. | 5 | 55 | 55 | 55 | — ⅛ |
| 25 | 15 | Ches & Ohio 10 .... | 3 | 4⅝ | 4½ | 4½ | — ⅛ |
| 25 | 15 | Ches & Ohio rts .. | 3 | 4⅝ | 4½ | 4½ | — ⅛ |
| 25 | 15 | Ches Corp 3 .... | 20 | 33 | 32 | 33 | — ⅛ |
| 25 | 15 | Chic & Alton .... | 31 | 9½ | 9 | 9½ | — ⅛ |
| 25 | 15 | Chic & E Ill pfd .. | 17 | 31 | 29⅝ | 30½ | — ⅛ |
| 25 | 15 | Chic Gt West .... | 12 | 13½ | 12⅝ | 13⅛ | — ⅛ |
| 25 | 15 | Chicago Gr West pf | 7 | 23 | 22⅝ | 22⅝ | — ⅛ |
| 25 | 15 | C M S P & P .... | 6 | 13⅝ | 13⅜ | 13⅜ | — ⅛ |
| 25 | 15 | C M S P & P pfd .. | 7 | 44 | 44 | 44 | — ⅛ |
| 25 | 15 | C & N W 5 .... | 15 | 101½ | 97⅜ | 101 | + 1 |
| 25 | 15 | Chicago Pneu Tool | 3 | 106½ | 100 | 106½ | — 1¼ |
| 25 | 15 | Chi Pneu T pfd 3½ | 1 | 38½ | 38½ | 38½ | — ⅛ |
| 25 | 15 | C R I & P 7 .... | 6 | 20¼ | 20 | 20 | |
| 25 | 15 | CRI&P 6 pc pfd 6 | 5 | 52⅜ | 51¾ | 52 | — ⅛ |
| 25 | 15 | CRI&P 7 pc pfd 7 | 141 | 25⅝ | 23⅝ | 24⅜ | — ⅛ |
| 25 | 15 | Chickasha Cot Oil | 2 | 38½ | 38 | 38 | — ⅛ |
| 25 | 15 | Childs Co 2.40 .... | 1 | 4⅜ | 4⅜ | 4⅜ | — ⅛ |
| 25 | 15 | Chrysler Sorp 3 .. | 13 | 173¼ | 171 | 171 | — ⅛ |
| 25 | 15 | City Ice & F 3.60a | 7 | 50¾ | 50⅛ | 50⅛ | — ⅛ |
| 25 | 15 | Coca Cola 6 .... | 1 | 51 | 51 | 51 | — ⅛ |
| 25 | 15 | Coca Cola A 3 .... | 2 | 100⅛ | 100⅛ | 100⅛ | — ⅛ |
| 25 | 15 | Colgate-Palm 2½ .. | 1 | 21¾ | 20⅛ | 20⅛ | — ⅛ |
| 25 | 15 | Colg Palm p 6 .... | 8 | 85⅝ | 85 | 85 | — ⅛ |
| 25 | 15 | Coll & Alk .... | 1 | 14 | 14 | 14 | — ⅛ |
| 25 | 15 | Coll & Alk pf 7 .. | 28 | 47⅜ | 45 | 45¼ | — ⅛ |
| 25 | 15 | Col Beacon .... | 92 | 63⅝ | 61 | 61⅝ | — ⅛ |
| 25 | 15 | Col F & Ir 2 .... | 60 | 19 | 17½ | 17½ | — ⅛ |
| 25 | 15 | Colum Grap .8 .... | 23 | 122 | 115 | 115 | — 2¾ |
| 25 | 15 | Colum Carb 6B .... | | | | | |

| Range for 1929-1930 High. | Low. | Stocks and Annual Dividends in Dollars. | Sales in 100s. | High for Day. | Low for Day. | Close for Day. | Ch'nge for Day. |
|---|---|---|---|---|---|---|---|
| 62⅜ | 18 | Com Credit 2 .... | x80 | 85 | 24⅝ | 24⅝ | — ⅛ |
| 105⅝ | 70 | †C C 6½ pp ww6½ | | | 85 | 85 | — 1⅜ |
| 107 | 65 | Com Cr 6½ pct pfd xw 6½ | x50 | 85 | 83¾ | 83¾ | — 1⅜ |
| 26⅜ | 20 | ComCr 7 pct pf 1⅜ | x50 | 25 | 23 | 23 | — ⅛ |
| 80⅝ | 28½ | Com Inv Pr 1.60A | 7 | 30⅞ | 30 | 30⅝ | + ⅛ |
| 86 | 80 | Com I Tr c pf 6K | 11 | 81 | 81 | 81 | — ⅛ |
| 109 | 83 | ComInTr 7 pc pf 7 | x60 | 105 | 105 | 105 | — ⅛ |
| 63 | 29½ | Comi Solv 1 .... | 86 | 22⅝ | 21⅝ | 22 | — ⅛ |
| 24¾ | 10 | Com'with So .60 .. | 137 | 14 | 13½ | 13⅝ | — ⅛ |
| 104⅝ | 99 | Com'with So pr 6 .. | 8 | 101⅝ | 100⅝ | 101⅞ | — ⅛ |
| 35⅝ | 10⅛ | Congoleum Na .... | 37 | 12½ | 11⅜ | 11⅜ | — ⅛ |
| 92¾ | 32 | Congress Cig 4 .... | 2 | 31 | 31 | 31 | — ⅛ |
| 96¾ | 36½ | Consol Cigar 5 .... | x30 | 70½ | 70 | 70 | — ⅛ |
| 96 | 62 | ConCig 6½pc pf 6½ | 2 | 18 | 17⅞ | 18 | — ⅛ |
| 27⅞ | 10 | Cons Film 2 .... | 1 | 19½ | 19½ | 19½ | — 2⅜ |
| 30⅜ | 15½ | Cons Film pf 2 .... | 352 | 105½ | 101¾ | 102⅝ | + 1⅜ |
| 182⅛ | 80⅜ | Consol Gas 4 .... | 6 | 101⅝ | 101¾ | 101⅝ | — ⅛ |
| 103⅝ | 92½ | ††Consol gGs pfd 5 | 4 | 55 | 55 | 55 | — 1 |
| 70⅝ | 45 | Cons R R,Cu pf 6 | 1 | 12⅜ | 12⅜ | 12⅜ | — ⅛ |
| 23½ | 11⅝ | Container A 1.20 | 12 | 22¼ | 21 | 21 | — ⅛ |
| 11½ | 3⅝ | Container B .... | 8 | 4 | 3⅝ | 3⅝ | — ⅛ |
| 90 | 18½ | Cont Baking A .... | 34 | 54 | 53½ | 53½ | — ⅛ |
| 100 | 66½ | Cont Bak B .... | 10 | 18 | 17 | 17 | — ⅛ |
| 15¾ | 40½ | Cont Baking pfd 8 | 1 | 55 | 55 | 55 | — 1 |
| 37⅜ | 16½ | Conl Can 2½ .... | 3 | 54 | 53 | 53⅜ | — ⅛ |
| 119¼ | 46¾ | Conti Ins 2.40 .... | 44 | 22⅝ | 19⅝ | 19 | — 1½ |
| 28⅜ | 3⅜ | Conti Motor .... | 97 | 22⅜ | 20 | 20 | — ⅛ |
| 37⅜ | 18 | Conti Oil Del .... | 31 | 94¼ | 89⅝ | 89⅝ | — ⅛ |
| 45⅞ | 20⅝ | Conti Shares 1 .... | 17 | 18⅜ | 17⅝ | 18 | — ⅛ |
| 126⅜ | 70 | Corn Prod 3 .... | 5 | 75 | 73⅜ | 73⅜ | — ⅛ |
| 83½ | 15½ | Cotz .... | 10 | 13 | 13 | 13 | — ⅛ |
| 59⅜ | 9 | Crex Carpet .... | 4 | 41 | 40¼ | 40¼ | — ⅛ |
| 24½ | 5 | Crucible Steel 5 .. | x70 | 47¼ | 47 | 47 | — ⅛ |
| 67⅞ | 36 | Cuba Co .... | 3 | 11¼ | 11 | 11 | — ⅛ |
| 95 | 47 | Cudahy Pack .... | 69 | 7 | 6⅞ | 6⅞ | — ⅛ |
| 121⅜ | 111¼ | Cuban Am S pfd 7 | 1 | 8⅝ | 8⅝ | 8⅝ | — ⅛ |
| 90¼ | 43 | Curtis Pub pfd 7 | 30 | 116 | 105½ | 105½ | — ⅛ |
| 37⅞ | 8⅜ | Curtiss Wright .... | x20 | 105½ | 105½ | 105½ | — ⅛ |
| 115⅞ | 55 | Curtiss Wright A .. | 3 | 61½ | 58½ | 58½ | — 2¾ |
| 121¼ | | Cushman 8pc pf 8 .. | | | | | |
| | | Cutler Ham 3½ .... | | | | | |
| 69⅝ | 21¼ | Davison Chemical .. | 31 | 27¾ | 26⅝ | 26⅝ | + 1¼ |
| 226 | 141½ | Delaware & Hud 9 .. | 1 | 149 | 149 | 149 | |
| 24½ | 20 | Deere pfd new .... | 4 | 22 | 21½ | 22 | — 3⅜ |
| 169⅝ | 110¼ | Delaware L & W 6 .. | 4 | 117¾ | 116 | 116 | — 3 |
| 81 | 49 | Den RG&W pf .... | 9 | 49 | 45 | 45 | — 3¾ |
| 151 | 24 | Detroit E 8 .... | 3 | 214 | 214 | 214 | |
| 117 | 6 | Devoe & Ray A 2.40 | 3 | 23¾ | 22 | 22 | — 1¾ |
| 67 | 14 | Diamond Mat 8 .... | 209 | 205¾ | 205¼ | 205¼ | — 1¾ |
| 126⅛ | 67 | Dome Mines 1 .... | 6 | 8⅜ | 8⅛ | 8⅛ | — ⅛ |
| 231 | 80 | Dominion St 1.20A | 9 | 19 | 18 | 18 | — ⅛ |
| | | Drug Inc 4 .... | 30 | 71⅝ | 70 | 70 | — 1⅝ |
| | | du Pont de Nem 4 | 117 | 105 | 103½ | 103½ | — ⅛ |
| | | du Pon de N rts .. | 169 | ⅝ | ⅝ | ⅝ | — ⅛ |
| 264⅝ | 150 | Eastman Kodak 8B .. | 43 | 195 | 187¼ | 192 | —1 |
| 76¾ | 18 | Eaton Ax & Sp 3 .. | 27 | 22¾ | 21 | 21¾ | — ⅛ |
| 194 | 50 | Elec Auto L 6 .... | 26 | 61¾ | 59 | 59¼ | — 1¼ |
| 18⅜ | 2¾ | Electric Boat .... | 11 | 4⅛ | 4 | 4⅛ | — ⅛ |
| 103½ | 29¼ | El Pow & Lgt 1 .... | 447 | 66¾ | 62¾ | 65¾ | + 2¾ |
| 24 | 5⅛ | Elec Stor B 5 .... | x20 | 6 | 6 | 6 | — ⅛ |
| 122¼ | 61⅜ | Elk Horn C pfd .... | 3 | 103 | 100 | 100¼ | — ⅛ |
| 24 | 5⅛ | Eng Pr 5½ pp 5 .... | 1 | 99 | 99 | 99 | |
| 122¼ | 84¾ | Eng Pr 5½ pp 5½g .. | 3 | 46⅝ | 46 | 46⅜ | — ⅛ |
| 50⅝ | 31¾ | Erie R R .... | 20 | 38⅛ | 38 | 38 | — ⅛ |
| 35⅛ | 93⅛ | Eureka Vac Cl 4 .... | 2 | 8 | 8 | 8 | |
| 54 | 12 | Evans Auto L .... | x320 | 24 | 23½ | 24 | — ⅛ |
| 73¾ | 6½ | Exchange Buff .... | | | | | |
| 27¼ | 22 | | | | | | |
| 54⅜ | 29¾ | Fairbanks Morse 3 | 10 | 36 | 35 | 36 | + ⅛ |
| 111½ | 59⅝ | Fairbanks M pf 7.. | x30 | 106½ | 107½ | 107½ | — ⅛ |
| 109 | 5 | Fed Lt & T 1½ A .. | 1 | 63 | 63 | 63 | |
| 56¼ | 28 | Federal Motor .80 .. | 2 | 8 | 8 | 8 | |
| 138 | 47⅝ | Fed W S 2.40K .... | 17 | 32⅝ | 32 | 32 | — ⅛ |
| 107 | 44 | Fed D St .... | 7 | 26 | 26 | 26 | — ⅛ |
| 90 | 27⅛ | Fid P Fire 2.60 .... | x10 | 64⅜ | 62¾ | 64⅜ | + 2⅜ |
| 74½ | 25½ | Fljenes pfd 8½ .... | 9 | 98 | 98 | 98 | — 1 |
| 20⅛ | 6⅜ | First Nat St 2½ .... | x10 | 7⅜ | 7⅜ | 7⅜ | — ⅛ |
| 84 | 20 | Fisk R 1st pf cvt. | x100 | 2⅜ | 2⅜ | 2⅜ | — ⅛ |
| 33 | 6⅜ | Fisk Rubber .... | 3 | 9⅝ | 9⅝ | 9⅝ | — ⅛ |
| 82⅜ | 11 | Foster Wheel 2 .... | 1 | 25⅝ | 25⅝ | 25⅝ | — ⅛ |
| 104½ | 28⅞ | Follansbee 3 .... | 84 | 77⅞ | 73⅝ | 75⅛ | — 1⅜ |
| 69⅝ | 16⅜ | Foundation .... | 1 | 11⅜ | 11⅜ | 11⅜ | — ⅛ |
| 105⅝ | 50 | Fourth N Inv .... | 15 | 29¾ | 28⅛ | 28⅝ | — ⅛ |
| 55½ | 23⅞ | Fox Film A .... | 24 | 39½ | 39 | 40 | — ⅛ |
| 107⅞ | 80 | Freeport Texas 4 | 7 | 41⅜ | 39 | 39¼ | — ⅛ |
| | | Fuller pr pfd 7.94B | x10 | 88½ | 88½ | 88½ | — ⅛ |
| 33⅞ | | Gabriel A .... | 5 | 7½ | 7½ | 7½ | — ⅛ |
| 25 | 2⅜ | Gardner Mot .... | 1 | 3 | 3 | 3 | |
| 16½ | 7¾ | Gen Am Invest .... | 83 | 80 | 79¾ | 80 | — ⅛ |
| 75 | 38⅝ | Gen Asphalt 4a .... | 19 | 42½ | 40¾ | 41 | — ⅛ |
| 94⅝ | 16⅜ | Gen Bronze 2 .... | 2 | 19 | 19 | 19 | |
| 14 | | Gen Cable A 4 .... | 822 | 68⅜ | 64⅜ | 64⅜ | — ⅛ |
| 32½ | 11 | Gen Cable A 1.60 .. | 31 | 11⅝ | 11⅜ | 11⅜ | — ⅛ |
| 53⅜ | 11 | Gen Elec 1.60 .... | 51 | 54½ | 53⅜ | 53¾ | — ⅛ |
| 73⅜ | 5 | Gen Elec spl .60 .. | 21 | 9⅝ | 9⅜ | 9⅜ | — ⅛ |
| 15½ | 8 | Gen Foods 3 .... | 29 | 79⅝ | 78⅝ | 79⅝ | — ⅛ |
| 81⅞ | 36 | Gen G & El A 10K | x20 | 105⅞ | 105⅞ | 105⅞ | — ⅛ |
| 18⅝ | 8 | Gen G&E cv pf 6.. | 1 | 36⅝ | 36⅝ | 36⅝ | — ⅛ |
| 94⅜ | 43 | Gen G&E $pfA 7.. | 2 | 36⅝ | 36⅝ | 36⅝ | — ⅛ |
| 66 | 16 | Gen G&E Ed 2.2 .... | 1 | 42⅜ | 42⅜ | 42⅜ | — ⅛ |
| 99⅜ | 34½ | Gen Mills 3 .... | 1043 | 92⅝ | 92⅝ | 92⅝ | — ⅛ |
| 39⅞ | 32½ | General Mot 3.30B. | 3 | 61½ | 59½ | 59½ | — ⅛ |
| 33½ | 15⅝ | Gen Mot 5pc pf .... | 10 | 126⅝ | 126¼ | 126

# LOCAL STOCK PRICES MIXED IN LIGHT TRADE

## Wagner Electric Sells Lower After an Unchanged Start and Ely-Walker Is Irregular.

ST. LOUIS STOCK EXCHANGE, June 27.—Prices were mixed today on the Merchants' Exchange.

Wagner Electric sold lower after an unchanged start and Ely-Walker changed hands on both sides of the previous close, finishing up ⅜ net.

National Candy was higher and Scullin Steel preference unchanged at 18.

Hydraulic Brick preferred was unchanged at 31. Missouri Portland opened unchanged and sold lower. Consolidated Lead lower to unchanged.

Brown Shoe closed lower and International and Johnson, Stephen, Shinkle higher.

## *Local Business and Financial Items*

*(Paragraphs for publication in this column should be addressed to the Financial Editor.)*

The Wabash Railway reported operating revenues for May of $5,459,292, compared with $6,464,191 for May, 1929. Railway operating income was $961,648, compared with $1,214,947 for May last year and the surplus applicable to interest was $675,072 against $1,003,696 last year.

The five-month period ended May 31, the total operating revenues amounted to $27,312,482, compared with $30,829,915 for the same period in 1929. Railway operating income for this period was $4,764,615, compared with $6,595,516 for last year. Surplus applicable to interest for the period was $3,508,541 against $5,434,920 last year.

William H. Williams, chairman of the board, issued a statement saying, "The present forecast indicates the Wabash Railway will earn in 1930 at least the amount of the annual dividend on its preferred stocks."

• • •

Bills discounted by the Federal Reserve Bank of St. Louis decreased $2,078,000 for the week ending June 25. Total bills discounted were $16,863,000 as compared with 18,941,000 last week. Bills discounted secured by U. S. Government obligations $4,123,000, decrease $148,000; other bills discounted $12,740,000, decrease $1,930,000; total gold reserves $106,223,000, decrease $45,000; total reserves $118,462,000, increase $380,0000; total resources $196,950,000, decrease $7,572,000. Ratio of total reserves to deposit and Federal Reserve note liabilities combined was 77.8 per cent, increase .8 per cent.

• • •

Directors of Corn Products Refining Co. have declared an extra dividend of 50 cents on the common stock in addition to the regular quarterly dividend of 75 cents on the common.

## FIRST 54 ROADS REPORT

NEW YORK, June 27.—The first 54 railroads to report May earnings showed net operating income of $54,024,000, a decrease of 32.8 per cent from net of $80,485,000 for the like month last year. April net operating income of the same roads this year was $47,725,000.

## COMMERCIAL BULLETIN REVIEW

BOSTON, June 27.—The Commercial Bulletin of Boston tomorrow will say:

"The wool market is less active and hardly so optimistic, in consequence of the sale of some low-priced fine tops, induced, it is believed, by general commodity and stock market conditions. The majority of the trade, however, believe that the market is fundamentally sound and that even though the heavyweight season be far from successful, the second half of the year will see a better business.

"Foreign markets are low and generally in favor of the buyer, although Australia kept surprisingly steady this week. European markets are awaiting the opening of the London auctions July 8, when offerings of 153,000 bales are expected.

"The activities in the West are gradually subsiding. With $45,000,000 of the new clip moved, this is only natural. Prices are at the top as the season ends. 25 cents being paid for the best Montana clips.

"Mohair still is low and prices are hardly changed at about 40 cents for original adult Texas hair.

"The rail and water shipments of wool from Boston from January 1, 1930, to June 26, 1930, inclusive, were 66,010,000 pounds against 97,133,000 pounds for the same period last year. From January 1, 1930, to June 26, 1930, inclusive were 137,640,000 pounds against 171,161,085 pounds for the same period last year."

The bulletin will publish the following quotations: Domestic—Ohio and Pennsylvania fleeces, delaine unwashed, 50@51¾c; ¾-blood combing, 30c; ⅝-blood combing, 29@30c; ¼-blood combing, 30@31c. Michigan and New York fleeces, delaine unwashed, 26@29c; ¾-blood combing, 27@29c; ⅝-blood combing, 29@30c; ¼-blood combing, 30@31c. Wisconsin, Missouri and average Indiana and New England, ¾-blood, 25@26c; ⅝-blood, 27@29c; ½-blood, 24@29c.

Scoured basis: Texas—Fine 12 months (selected), 75@76c; fine short 12 months, 70@72c; fine 8 months, 68@69c. California, northern, 65@67c; middle county, 63@65; southern, 60@63c. Oregon—Fine, 8 months, 73@75c; fine and F. M. Fr. combing, 70@73c; fine and F. M. clothing, 65@67c; valley No. 1, 67@68c. Territory: Choice staple Montana and similar, fine staple choice, 75@77c; ¾-blood combing, 70@75c; ⅝-blood combing, 60@62½c; ½-blood combing, 53@58c.

Pulled: Delaine, 85@90c; AA, 80@85c; fine A supers, 70@75c; A supers, 65@70c.

Mohair: Domestic good original bag—Texas spring, 40@42c; good original Montana, 50@55c. Arizona and New Mexican, 37@38c; Oregon, 38@40c; domestic grading, first combing, 60@65c; good carding, 44@45c; cape winter, first nominal, summer firsts, 32@34c; cape summer 40@45c. Turkey, fair average, 80@85c (¼ bond).

## NEW YORK BOND MARKET

By the Associated Press.

NEW YORK, June 26.—Total sales amounted to $9,030,000 compared with $9,163,000 yesterday, $11,149,000 last week and $11,914,000 last year. Total sales from Jan. 1 to date were $1,464,226,000 compared with $1,305,398,000 a year ago and $1,685,283,000 two years ago.

Quotations on all Liberty bonds are in dollars and thirty-seconds of a dollar. That is for instance, a sale printed 99 — 24 means $99 of 24 thirty-seconds of a dollar, and not $99.24.

Following is a complete list of bonds traded in on the New York Stock Exchange today, giving sales, highest, lowest and closing prices. In sales, 000 omitted.

| SECURITY. | Sales. | High. | Low. | Close. |
|---|---|---|---|---|
| **CORPORATION BONDS.** | | | | |
| Abitibi P&P 5 43 | 8 | 84⅛ | 84⅛ | 84⅝ |
| Ab Strau 5½ 43. | 3 | 99½ | 99½ | 99½ |
| Alb P Wrap 6 48 | 2 | 93½ | 93½ | 93⅝ |
| Alleg Corp 5 44 | 4 | 97⅝ | 97¼ | 97¼ |
| do 5 50 | 18 | 92⅛ | 92 | 92 |
| Allis Chal 5 37 | 5 | 102⅛ | 102 | 102 |
| AmAsrCh 7½ 41 | 3 | 104½ | 104 | 104½ |
| Am&F P 5 2030 | 22 | 88 | 87½ | 88 |
| AmChain sf 6 33 | 4 | 101⅝ | 101⅝ | 101⅝ |
| AmIGCh 5½ 49. | 23 | 103 | 102⅝ | 102⅝ |
| Am Inti 5½ 49. | 8 | 95 | 94 | 94 |
| Am Met 5½ 44. | 46 | 96⅝ | 96⅛ | 96⅛ |
| AmNatGas 6½ 42 | 4 | 82 | 81 | 81 |
| Am Smelt 5s 47. | 25 | 101⅞ | 101⅞ | 101⅞ |
| AmT&T 5½s 43. | 57 | 107⅜ | 107⅛ | 107⅜ |
| AmT&T col 5 46 | 7 | 104⅝ | 104⅜ | 104⅝ |
| AmT&T sf 5 60 | 15 | 105⅜ | 104½ | 105⅜ |
| AmT&Tcv 4½ 39 | 32 | 160½ | 160½ | 160½ |
| AmT&T cvt 4½ 36 | 6 | 100¼ | 100 | 100¼ |
| AmT&T 5½ 65 | 17 | 105 | 104⅝ | 104⅝ |
| Ang Ch Nit 7s 45 | 1 | 90½ | 90½ | 90½ |
| Ann Arbor 4s 95 | 9 | 83 | 83 | 83 |
| Arm&Co D 5½43 | 15 | 82⅝ | 80½ | 80½ |
| Arm & Co 1 est 4½s 39 | 4 | 89 | 89 | 89 |
| AssocOil rct 6 35 | 2 | 103 | 103 | 103 |
| AT&SF cv 4½48 | 2 | 122¼ | 121½ | 121½ |
| do gen 4s 95 | 110 | 96 | 95¼ | 96 |
| do adj 4 st 95 | 9 | 91¾ | 90¾ | 91¾ |
| do 4s 60 | 2 | 90½ | 90½ | 90½ |
| AT&SF Tr Sh L 4s 58 | 1 | 92½ | 92½ | 92½ |
| A T & S F Rock M 4s 60 | 5 | 90⅝ | 90⅝ | 90⅝ |
| All Knkln 4 55 | 12 | 94⅛ | 93¾ | 94⅛ |
| A C Line 1st gtd 4s 52 | 9 | 94¾ | 94⅝ | 94⅝ |
| AGL-L & N col tr 4s 52 | 25 | 92 | 92 | 92 |
| do 4½s 64 | 1 | 99 | 99 | 99 |
| Atl'Dan 1st 4 48 | 2 | 64½ | 64⅛ | 64½ |
| Atl Gulf&WI 5 59 | 1 | 72⅝ | 72⅝ | 72⅝ |
| Atl Ref deb 5 37 | 2 | 100½ | 100⅜ | 100⅜ |
| Balt&O rfg 6 95 | 1 | 109¼ | 109¼ | 109¼ |
| s&O 1st fs 48. | 4 | 103⅝ | 103⅝ | 103⅝ |
| B&O rfg 5s 95. | 6 | 103 | 103 | 103 |
| B&O 5s D 2000. | 2 | 103⅜ | 103⅜ | 103⅜ |
| B&O cvt 4½ 33. | 30 | 100¼ | 100 | 100 |
| Balt&O cv 4¼s 80 | 113 | 99½ | 99 | 99 |
| do gold 4 48. | 4 | 95 | 94⅞ | 95 |
| B&O 4 PLE&W Pa 41 | 5 | 94 | 94 | 94 |
| Bang&Aroo 4 51. | 11 | 87¾ | 87½ | 87¾ |
| Bell T Pa 1st 5 C 60 | 16 | 108 | 108 | 108 |
| BethSti rfg 5 42 | 1 | 102¾ | 102¾ | 102¾ |
| do p m 5 36 | 8 | 101¾ | 101¼ | 101¾ |
| Bost & Me 5 67. | 1 | 99¾ | 99¾ | 99¾ |
| Bost&Me 5s 33 | 1 | 96 | 96 | 96 |
| Bk U Gas 5 50. | 5 | 103 | 103 | 103 |
| BR&P cn 4½ 57 | 15 | 93⅛ | 92⅞ | 92⅞ |
| Bush T con 5 55 | 2 | 97½ | 97½ | 97½ |
| By-Prod C 5½ 36 | 10 | 102 | 102 | 102 |
| CanNRy 4½ 54. | 1 | 95½ | 95⅛ | 95⅛ |
| do 4½ 57 | 7 | 95¾ | 95⅝ | 95⅝ |
| do 4½s 55 | 1 | 95½ | 95½ | 95½ |
| do 6 69 July. | 1 | 102¾ | 102⅞ | 102⅞ |
| do 5 59 Oct. | 7 | 102⅜ | 102⅜ | 102⅜ |
| Can Nor st 7 40. | 5 | 111 | 111 | 111 |
| Can Nor 4½ 55. | 2 | 99¾ | 99¼ | 99¾ |
| Can Pac 5s 44. | 7 | 102⅝ | 102⅜ | 102⅝ |
| Can Pac 5s 54. | 40 | 102¼ | 101⅞ | 101⅞ |
| Can Pac 4½ 46. | 3 | 99½ | 99 | 99½ |
| Can Pac deb 5 perp | 4 | 98⅛ | 98 | 98⅛ |
| Caro C&Ohio 6 52 | 4 | 108⅛ | 108⅛ | 108⅛ |
| Cent Dis Tel 5 43 | 2 | 104¼ | 104¼ | 104¼ |
| Cent of Ga 5C59 | 1 | 100½ | 100½ | 100½ |
| Cent Ohio En 4 61 | 1 | 89½ | 89½ | 89½ |
| Central Pac 4s 60 | 2 | 103⅝ | 103⅜ | 103⅝ |
| CenPacl gtd 4 49 | 1 | 94 | 94 | 94 |
| Certainteed 5½48 | 1 | 38 | 37½ | 37½ |
| Chesa Corp 5 47. | 1 | 100 | 100 | 100 |
| C & O con 5 39. | 26 | 104⅝ | 100½ | 100½ |
| C & O gen 4½ 92 | 7 | 101 | 100½ | 101 |
| C & O rfg 4½ A'20 | 30 | 98⅝ | 98 | 98⅝ |
| C & O rfg 4½ B'95 | 47 | 98 | 97⅝ | 98 |
| Chi & Alton 3 49 | 5 | 67¾ | 67¼ | 67¼ |
| CB&Q rfg 5A'71 | 32 | 107½ | 107⅛ | 107⅛ |
| CB&Q 4½ 77 | 1 | 98⅝ | 98⅝ | 98⅝ |
| CB&Q gen 4 58. | 5 | 94¾ | 94¾ | 94¾ |
| Chi & E Ill 5 51. | 18 | 62½ | 59 | 59 |
| CGI&CR 7st 5 37 | 2 | 102½ | 102½ | 102½ |
| Chi Gt West 4 59 | 7 | 69½ | 68⅝ | 68⅝ |
| Chi Ind So 4 56. | 1 | 91¾ | 91⅝ | 91¾ |
| Chi LS&E 4½ 69 | 30 | 98⅝ | 98⅜ | 98⅝ |
| CMStP&P gen 4½ E 89 | 50 | 93½ | 93⅛ | 93½ |
| CM StP&Pac 5 75 | 35 | 86⅛ | 85⅝ | 85⅝ |
| do adj 5 2000 | 85 | 51 | 50 | 50⅛ |
| Ch & NW 6¼ 36 | 1 | 106¾ | 106⅞ | 106⅞ |
| do cv 4¾ 49. | 32 | 99¼ | 98⅝ | 99 |
| do 4½ 2037 | 5 | 98 | 97⅞ | 98 |
| do gen 4 87 | 5 | 91¼ | 91¼ | 91¼ |
| Chi R&P 5 a 52 | 9 | 94¾ | 94¼ | 94¼ |
| do gen 4 88 | 14 | 91¼ | 90⅝ | 90⅝ |
| do cvt 4½ 60 | 81 | 96½ | 95⅝ | 95¾ |
| do rfg 4 34. | 28 | 98 | 97⅞ | 97⅞ |
| CRIP&P 4 SS 60 | 33 | 94⅝ | 94⅜ | 94⅜ |
| Chi Un St 4½ C 63 | 1 | 115 | 115 | 115 |
| do 5 B 63 | 9 | 105½ | 104⅜ | 104⅜ |
| Ch & W Ind 5½ 62 | 1 | 104¼ | 104¼ | 104¼ |
| Cin Un 4 52 | 25 | 89 | 88 | 89 |
| Chile Cop 5 47 | 9 | 95 | 94½ | 94⅝ |
| CCC&StL rf4½ E 77 | 10 | 98 | 98 | 98 |
| do gen 4 93 | 4 | 91½ | 91⅛ | 91⅝ |
| Cleve Un Term 4½s C 77 | 15 | 99 | 98⅞ | 98⅞ |
| Colon Oil 6s 38. | 2 | 99 | 99 | 99 |
| Col&So rfg 4½35 | 21 | 100¼ | 99⅝ | 100¼ |
| Columbia G & E 5s 52 May | 22 | 101¾ | 101⅛ | 101¼ |
| Com Cred 5½ 35 | 1 | 97 | 97 | 97 |
| ComInvTr 6s 48. | 6 | 99½ | 99½ | 99½ |
| do 5½s 49 | 11 | 94 | 94 | 94 |
| Conv oil of Md 5s 50 | 7 | 46¾ | 46¼ | 46¾ |
| ConGasNY 5½ 45 | 7 | 106¾ | 106 | 106¾ |
| Container 5s 43. | 2 | 76⅝ | 75 | 76⅝ |
| Crown Cork & Sl 6s 56 | 2 | 99 | 99 | 99 |
| Crown Will 6s 51 | 10 | 60 | 57½ | 57½ |
| Cuba North Ry 5½s 42 | 13 | 95 | 95 | 95 |
| Cub Am Sug coll 8s 31 | 2 | 88 | 88 | 88 |
| Cumb T&T 5s 37 | 5 | 102 | 102 | 102 |
| Cuy Fruit 6s 40. | 2 | 103⅜ | 103⅞ | 103⅜ |
| Del&Hud 5½s 37 | 1 | 104⅝ | 104⅝ | 104⅝ |
| Del&Hud rfg 4 43 | 66 | 93⅞ | 93⅝ | 93⅞ |
| D&RG 4½s 36. | 3 | 97 | 97 | 97 |
| D&RG con 4 36. | 18 | 95¼ | 94⅞ | 94⅞ |
| D&RGW gn 5 55 | 2 | 89¾ | 89¾ | 89¾ |
| D&RGW rfg5 55 | 8 | 92½ | 92 | 92 |
| Det Ed 1st & rfg 6 B 40. | 2 | 107¾ | 107¾ | 107¼ |
| Det Ed 2d col 5 40 | 2 | 101¾ | 101¾ | 101¾ |
| Det Ed 5 49 A. | 15 | 104⅞ | 104⅞ | 104⅞ |
| Det Ed 5 C 62. | 8 | 105½ | 105½ | 105½ |
| Det R Tun 4½35 | 10 | 99½ | 99¼ | 99¼ |
| Det U Ry 4½ 62 | 1 | 99½ | 99½ | 99½ |
| Dodge B deb5 40 | 1 | 91½ | 91½ | 91½ |
| Dug Lt 4½ A'67 | 31 | 101⅝ | 101 | 101⅜ |
| E Cuba S 7½37 | 3 | 60 | 60 | 60 |
| Erie rf&imp 5 67 | 19 | 92½ | 90⅝ | 92½ |
| Erie rf&imp 5 75 | 6 | 93¼ | 91⅞ | 91½ |
| Erie gn in 4 96 | 18 | 80½ | 80 | 80½ |
| Erie cvt 4 s 53 | 11 | 83½ | 83 | 83½ |
| Erie cvt 4 B 53 | 11 | 83⅛ | 83 | 83 |
| Fed Met cvt 7 39 | 3 | 99 | 99 | 99 |
| Fisk Rub 8 41. | 4 | 65 | 64 | 64 |
| Flor E C 5 74 | 1 | 50 | 50 | 50 |
| GM&S A M&P 1st 5s 61 | 2 | 100¼ | 100¼ | 100¼ |
| Galve H&H 1st 5 33. | 2 | 98⅝ | 98⅛ | 98⅛ |
| Gann Co 6 43 | 1 | 83 | 83 | 83 |
| Gen Am I 5 52 | 1 | 83 | 83 | 83 |
| Gen Am I 6 37 | 12 | 101¾ | 101¼ | 101¼ |
| Gen P S 5½ 39 | 2 | 97½ | 97 | 97 |
| Gen Sti C 5½ 49 | 3 | 102⅞ | 102⅝ | 102⅞ |
| Gen Thea E 6 40 | 27 | 94 | 93¾ | 94 |
| Gen Ry Sig 6 52 | 6 | 101⅝ | 101⅝ | 101⅝ |
| G T & R 5 57 | 17 | 92⅝ | 92 | 92⅝ |
| Goth Silk H 6 36 | 5 | 90⅝ | 90⅜ | 90⅜ |
| Gould Cp 6 40 | 1 | 71¾ | 71¾ | 71¾ |
| Gr T Ry C 7 40 do 6 36 | 10 | 110¼ | 110¼ | 110¼ |
| Gt No Ry 7 A 36 | 21 | 105½ | 105 | 105½ |
| Gt No Ry 7 E 36 | 20 | 110⅜ | 110⅛ | 110⅛ |
| G N 4½ 77 E n | 13 | 111¾ | 111¼ | 111¼ |
| Gulf Sta S 5½ 42 | 13 | 97⅝ | 97 | 97⅛ |
| Harl R & P 5 54. | 5 | 98⅛ | 98⅛ | 98⅛ |
| Hud & M 5s 57 | 1 | 89½ | 89½ | 89½ |
| HudsonCoal5 A 62 | 22 | 68 | 66 | 68 |
| Hud&M rf 5 A 57 | 34 | 98⅞ | 98¼ | 98⅛ |
| do adj in 5 57 | 6 | 78 | 77⅞ | 78 |
| HumOil&R 5½ 32 | 8 | 101⅞ | 101¼ | 101⅜ |
| do 5s 37 | 3 | 101⅞ | 101⅛ | 101⅜ |
| Ill Bell Tel 5s 56 | 17 | 105 | 104⅝ | 105 |
| Ill Cent 6½s 36. | 17 | 110 | 110¼ | 110 |
| Ill Cent 4¾ 66 | 12 | 100¼ | 100 | 100¼ |
| do rfg 4s 55 | 1 | 93⅝ | 93⅜ | 93⅝ |
| IC&CSLRNO&T C 63 | 10 | 97⅜ | 97⅜ | 97⅜ |
| Ill Steel db 4¼ 40 | 8 | 100 | 100 | 100 |
| Indiana Ry 4 A'57 | 33 | 94⅝ | 94⅜ | 94⅝ |
| Inspir Cop 6½ 31 | 1 | 101¼ | 101¼ | 101¼ |
| InterbRTran 6 32 | 3 | 47 | 47 | 47 |
| do rfg 5s 66 | 6 | 62 | 62 | 62 |
| do rfg 5 s 66 | 5 | 61¾ | 61¾ | 61¾ |
| Int Cement 5 48 | 43 | 99⅜ | 99 | 99⅜ |
| IntGtNor ad 6 52 | 7 | 73⅜ | 73⅜ | 73⅜ |
| do 1st 6s 52 | 15 | 101¼ | 101 | 101¼ |
| IntHrdorElec 6 44 | 21 | 99 | 98¼ | 99 |
| Int Match 5s 47 | 17 | 99¼ | 99¼ | 99¼ |
| Int Rys C 5 47 | 2 | 81¾ | 81¼ | 81½ |
| Int-Rys C Am 6 41 | 2 | 94½ | 94 | 94½ |
| do 5 72 | 4 | 73 | 73 | 73 |
| Int T&T cv4½ 39 | 20 | 108½ | 107¾ | 108½ |
| do deb 4½ 52 | 21 | 90½ | 89¾ | 90½ |
| do deb 5 55 | 29 | 96¾ | 96⅛ | 96¾ |
| Iowa Cn rf4 51 | 4 | 77⅛ | 77⅛ | 77⅛ |
| KCP&L&M 4 58 | 14 | 96½ | 96¼ | 96½ |
| KC P&Lt 5 52 | 7 | 104¾ | 104⅜ | 104⅜ |
| K C South 1 3 50 | 1 | 100¼ | 100¼ | 100¼ |
| K C Term 4 60 | 9 | 91¼ | 91⅛ | 91¼ |
| Kan G&E 6 52 | 10 | 106½ | 106¼ | 106¼ |

| BOND MARKET AVERAGES. | | | | |
|---|---|---|---|---|
| | 10 Ind'ls. | 10 Rails. | 10 Util. | 30 Total. |
| Friday ..92.4 | 106.4 | 99.6 | 99.5 | |
| Previous day ..92.4 | 106.0 | 99.6 | 99.3 | |
| Week ago ....93.2 | 107.0 | 99.8 | 99.9 | |
| Year ago ....92.0 | 102.0 | 96.9 | 97.2 | |
| Two years ago..95.1 | 105.9 | 99.5 | 100.2 | |
| Three years ago weekly aver. | 95.0 | 105.7 | 98.8 | 99.9 |
| High (1930) | 94.5 | 107.8 | 99.9 | 100.5 |
| Low (1930) | 91.9 | 104.5 | 97.3 | 98.4 |
| High (1929) | 95.3 | 106.0 | 99.8 | 99.9 |
| Low (1929) | 90.4 | 100.8 | 96.0 | 96.3 |

(Copyright, 1930, Standard Statistics Co.)

| SECURITY. | Sales. | High. | Low. | Close. |
|---|---|---|---|---|
| **CORPORATION BONDS.** | | | | |
| Keith BF 6 46 | 9 | 85 | 84 | 85 |
| Kent Cent 4 87 | 5 | 80½ | 80½ | 80½ |
| Klinn&Co cvt 7⅛ 36 | 4 | 103⅜ | 103⅛ | 103⅜ |
| Kresge Fd 6 36 | 1 | 104 | 104 | 104 |
| Lacl STL 5½ 80d do 1st 5 34 | 13 | 102⅝ | 102⅝ | 102⅝ |
| | 2 | 102 | 102 | 102 |
| LS&MS gld 4 31 | 25 | 100¼ | 100¼ | 100¼ |
| Lautaro Nit 6 54 | 13 | 80 | 78 | 80 |
| Leh Val C 5 33 | 1 | 100½ | 100½ | 100½ |
| Leh V H TerRa4s | 2 | 105¾ | 105¾ | 105¾ |
| Leh V Term 5s41 | 1 | 102⅛ | 102⅛ | 102⅛ |
| Lig & Myers 7s44 | 3 | 121⅞ | 121⅞ | 121⅞ |
| Lit Miami 4s 62 | 6 | 90½ | 90 | 90½ |
| Loew sfnc 6 ww41 | 10 | 112 | 112 | 112 |
| Long Is unif4s49 | 13 | 90 | 90 | 90 |
| Lorillard 7s 6s37 | 3 | 91¾ | 91½ | 91½ |
| Louis & Ark 5s58 | 24 | 84 | 82 | 83 |
| Lyleff Bridge4s5 | 11 | 92½ | 92 | 92½ |
| Lou Gas&El 5s 52 | 9 | 103 | 102⅞ | 102⅞ |
| L&N 1 rf4½ 2003 | 27 | 99⅛ | 99⅛ | 99⅛ |
| do unified 4s50 | 3 | 96½ | 96½ | 96⅜ |
| Manati Sug 7½42 | 4 | 40 | 40 | 40 |
| Manh Ry conv4s90 | 15 | 45¾ | 45 | 45 |
| do conv2 4s2013 | 3 | 45 | 45 | 45 |
| Marlet St 1&7s40 | 3 | 92½ | 92 | 92 |
| McCor Ed Rk6s43 | 1 | 101¾ | 101¾ | 101¾ |
| Met Ed 4½s 68 | 32 | 99 | 99 | 99 |
| Met W Side ElCh1 4s 38 | 1 | 78 | 78 | 78 |
| Midvale Sti cvt 5s 36 | 17 | 101 | 100⅝ | 100⅝ |
| Mil El Ry & Li 1st 5s 61 B | 2 | 100⅜ | 100¼ | 100⅜ |
| MilE&RAL 4½ 31 | 2 | 100 | 100 | 100 |
| M&StL ref o 62 | 1 | 11½ | 11½ | 11½ |
| MSP&SSM 6½ 31 | 4 | 100⅝ | 100⅜ | 100⅝ |
| MSP&SSM 1 con 4s 38 | 5 | 90 | 90 | 90 |
| Mo Ill 5s 59 | 1 | 78 | 78 | 78 |
| MK&T pr lin 5s "A" 62 | 53 | 103½ | 103 | 103 |
| MK&T 1st 4s 90 | 5 | 88 | 88 | 88 |
| Mo Pac cvt 5½s 49 'A' | 88 | 107⅜ | 107 | 107 |
| Mo Pac rfg 5s '63 'A' | 11 | 100⅜ | 100⅛ | 100⅜ |
| Mo Pac 5s 77 F. | 10 | 99 | 98¾ | 98⅝ |
| Mo Pac 5s 78 G | 3 | 98⅜ | 98⅜ | 98⅜ |
| Mo Pac gen 4s 75 | 37 | 77 | 76¾ | 76¾ |
| Mob&O 5s 47 Montg div | 1 | 100⅛ | 100⅛ | 100⅛ |
| Morris & Co 1st 4½s 39 | 1 | 80½ | 80½ | 80½ |
| Morris & Essex 4½s 55 | 7 | 99½ | 99 | 99¼ |
| N Ch & StL'a78 | 3 | 91¾ | 91¾ | 91½ |
| N Dairy 5½s 48 | 114 | 95½ | 95 | 95½ |
| NRyMx 4½57asd | 5 | 6¼ | 6 | 6 |
| NRyMx 4½26asd | 5 | 13 | 13 | 13 |
| NRyMx 4s 51asd | 5 | 5½ | 5½ | 5½ |
| New E R R5s45 | 5 | 99⅝ | 99⅝ | 99⅝ |
| N Eng RR 4s 45 | 5 | 92 | 92 | 92 |
| NETT gn 4½ B61 | 5 | 101½ | 101 | 101 |
| NY C &HR rf & imp 5s 2013. | 9 | 107½ | 107¼ | 107¾ |
| NYCHR deb 4s34 | 7 | 90½ | 99⅝ | 99⅞ |
| NYC&HR 4s 42.. | 5 | 90½ | 90½ | 90½ |
| NY C&StL 6s 31 | 4 | 101½ | 101½ | 102 |
| NYC&StL 6s 32 | 13 | 102⅝ | 102⅝ | 102⅝ |
| NYCStL 5½ A'74 | 1 | 107¼ | 107¼ | 107¼ |
| do 5½s B 75. | 7 | 107¼ | 107¼ | 107¼ |
| do 4½s C 78.. | 28 | 97 | 96⅝ | 97 |
| do 1st 4s 37.. | 3 | 96⅝ | 96⅝ | 96⅝ |
| N Y Gel H & P pm 4s 49 | 4 | 94¾ | 94⅝ | 94⅝ |
| NY & Jer 5s 32 | 12 | 100½ | 100½ | 100½ |
| NYNH&H 1st rfs 4s 47 | 40 | 121¼ | 121 | 121 |
| do col tr 6s 40 | 4 | 106 | 105¼ | 106 |
| do 1st & rfs 4½ 67 | 9 | 93 | 92½ | 93 |
| do deb 4s 55.. | 1 | 85¼ | 85¼ | 85¼ |
| do deb 4s 56.. | 1 | 84⅝ | 84¼ | 84⅝ |
| do deb 4s 57.. | 2 | 80⅜ | 80⅛ | 80⅜ |
| NOG&N 1st rfs 4s 92 | 1 | 45¼ | 45¼ | 45¼ |
| NYRy inc 6 65 | 15 | 4¾ | 4¾ | 4¾ |
| NY Rys In 6A65 | 2 | 62 | 62 | 62 |
| N Y Steam 6 47 | 4 | 107 | 107 | 107 |
| NY&SW 4½ 37 | 1 | 71½ | 71½ | 71½ |
| NYTel rfg 6 41 | 3 | 100½ | 100½ | 100½ |
| do 5s 37 gl. | 3 | 111¾ | 111¾ | 111¾ |
| do gen 4½ 39. | 1 | 100⅝ | 100⅝ | 100⅝ |
| N Y W & Bost 4½ 46 | 5 | 86⅛ | 86⅛ | 86⅛ |
| Niag F F 4s 32. | 1 | 102⅛ | 102⅛ | 102⅛ |
| NAmCem 6½s 40 | 60 | 60 | 60 | 60 |
| NorAmEd 5½s 63 | 6 | 102⅝ | 102⅝ | 102⅝ |
| NorAmEd 5s 57. | 2 | 102 | 102 | 102 |
| No Cal 5s 50 C.. | 17 | 97⅝ | 97⅝ | 97⅝ |
| Nor Cent 5s 74.. | 1 | 104⅛ | 104⅛ | 104⅛ |
| NO T&L 6s A 47 | 3 | 104 | 103⅝ | 104 |
| NorPac 6s B 2047 | 17 | 100 | 100 | 100 |
| NPac pr m 4s 97 do gen 3s 2047 | 10 | 92 | 91⅝ | 92 |
| NS Pow 6 B 41. | 15 | 66 | 65¼ | 66 |
| do 5s A 41.. | 11 | 105 | 105 | 105 |
| OhioR 1st 5s 36. | 9 | 101 | 101 | 101 |
| OldBenCoal 6s 44 | 3 | 63 | 62½ | 63 |
| OntP&NF 5s 43.. | 1 | 102⅝ | 102⅝ | 102⅝ |
| OreWRR&N 4s 61 | 1 | 91 | 91 | 91 |
| Otis Steel 6s 41. | 3 | 103 | 102¾ | 103 |
| Pac Gas&E 5s 42.. | 3 | 102⅛ | 102 | 102⅛ |
| PacRRMo 1 4s 38 | 11 | 95½ | 95⅛ | 95½ |
| Pan-AP&T 7s 30. | 3 | 103 | 102⅝ | 103 |
| Par Fm Lasky 6s 47 | 16 | 101 | 100⅝ | 101 |
| Parmalee Tr cv 6s 44 | 2 | 70 | 70 | 70 |
| Pathe Ex 7s 37 w w | 2 | 61 | 61 | 61 |
| Pa Dix 6s A 41 | 1 | 80½ | 80½ | 80½ |
| Pa Ch&Dt 4½s'77 | 9 | 98 | 98¼ | 98½ |
| Pa RR gld 6½s36 | 3 | 109¼ | 109¼ | 109¼ |
| Pa RR 5s 64.. | 6 | 104¼ | 104 | 104¼ |
| do 4½s 63.. | 12 | 100⅝ | 100⅝ | 100⅝ |
| do con 4½s 60 | 4 | 102¾ | 102 | 102¾ |
| do Ten 4½s 65 | 17 | 100⅛ | 100⅛ | 100⅛ |
| do 4½s 70 D. | 99 | 96 | 95¾ | 95¾ |
| Penn RR 4s 48.. | 24 | 95½ | 95⅛ | 95⅜ |
| PCC&StL gn 5s 70 A 1 | 5 | 102⅝ | 102⅝ | 102⅝ |
| Pere Marq rfg 5s 56 | 21 | 104½ | 104½ | 104½ |
| do 4½s 80.. | 3 | 98 | 98 | 98 |
| Phila Co 5s 67.. | 30 | 100½ | 100¼ | 100¼ |
| Phil El Co 5s 47. | 1 | 100 | 100 | 100 |
| Phil Rd C&I 6s 49 | 78 | 98 | 97 | 97½ |
| PhaRd C&I 5s 73 | 1 | 84¾ | 84¾ | 84¾ |
| Phillips Pet 5½s 39 | 52 | 93 | 92⅝ | 93 |
| PCC&StL gn 5s 70 A | 14 | 109½ | 109⅛ | 109⅛ |
| do 4½s 80.. | 2 | 109¼ | 109¼ | 109¼ |
| Pitts & W v 4½s 90 C | 5 | 92 | 92 | 92 |
| Pierce Oil 8s 31. | 2 | 107 | 107 | 107 |
| Port El Pow 6 47 | 2 | 99½ | 99½ | 99½ |
| Portld Ry 5s 20. | 21 | 100½ | 100½ | 100⅝ |
| PostalTel 5½ 53 | 2 | 92 | 92 | 92 |
| PrStlCar 5s 33 | 5 | 86¼ | 86¼ | 86¼ |
| Prov Sec 4s 57. | 1 | 78⅝ | 78⅝ | 78⅝ |
| Prov Term 4 55. | 3 | 86⅜ | 86⅜ | 86⅜ |
| P S R&G 6s 65. | 10 | 104¼ | 104¼ | 104¼ |
| PS Elec 4s 70 | 5 | 98⅜ | 98⅜ | 98⅜ |
| Punta Aleg Sug 7s 37 | 4 | 33 | 32½ | 33 |
| Punta A Sug 7s 37 cfs Chase | 1 | 30 | 30 | 30 |
| Pure Oil 5½ 40. | 23 | 97⅜ | 97⅜ | 97⅜ |
| Readg gen 4½ 97 | 13 | 100 | 99⅞ | 100 |
| RemArms sf 6s 37 A | 1 | 96 | 96 | 96 |
| Rem Rd5½47ww | 6 | 96⅜ | 96 | 96⅜ |
| Richfl O Cal 6 44 | 13 | 87 | 87 | 87 |
| Rio Gr W col tr 4s 49 | 3 | 85¼ | 85¼ | 85¼ |
| Roch G&E 5½ 48 | 4 | 107⅜ | 107⅛ | 107⅜ |
| R I Ark & La 4½ 34 | 1 | 99 | 99 | 99 |
| St L I M & S gen 5s 34 | 1 | 100⅛ | 100⅛ | 100⅛ |
| St L I M & S 4s A&G div 33 | 10 | 98⅝ | 98⅝ | 98⅝ |
| St L S F pln 6 50 B | 23 | 101¾ | 101¼ | 101⅝ |
| do 4½ 78 | 36 | 91½ | 90¾ | 91½ |
| do p ln 4 50 A | 21 | 89½ | 89⅜ | 89½ |
| St L SW 1st 4s | 3 | 80½ | 80½ | 80½ |
| St L S W c 4 32 | 6 | 90¼ | 90 | 90¼ |
| St P & K C Sh L 5 41 | 26 | 97⅜ | 97⅛ | 97⅜ |
| St PM&M con 6 33 | 3 | 105 | 105 | 105 |
| St P U Dep 5 72 | 1 | 106 | 106 | 106 |
| SA&APass 1 4 43 | 1 | 93⅜ | 93⅜ | 93⅜ |
| Schulco 8½ 46 B | 13 | 77 | 77 | 77 |
| Seab A L c 6 45 do rfg 4 59 | 19 | 51 | 50¼ | 50¾ |
| Sea A F R 5 36A | 5 | 40 | 40 | 40 |
| Shell E Pip 5 52. | 6 | 40½ | 40½ | 40½ |
| Shell Un 5 47 do 5 49 ww | 6 | 96 | 95⅝ | 95⅝ |
| Sinc O col 7 37 do 6¼ 38 | 24 | 94 | 93½ | 94⅛ |
| do 6 D 38 | 18 | 103⅜ | 103⅛ | 103⅜ |
| Cinc Cr O 5½ | 4 | 100¼ | 100¼ | 100¼ |
| Penn Pr Lts 5 | 47 | 101 | 100⅞ | 100⅞ |
| | 5 | 98⅛ | 98¼ | 98¼ |

| SECURITY. | Sales. | High. | Low. | Close. |
|---|---|---|---|---|
| **FOREIGN BONDS.** | | | | |
| Adriatic El 7 52 | 1 | 99 | 99 | 99 |
| Akershus 5 63 | 4 | 92⅝ | 92

## MARKET

E, June 27.—Total sales amounte
shares yesterday. Bond sal
h $500 yesterday.
securities traded in, with the di
and net changes. The closing b
ren:

| Sales. | High. | Low. | Close. | Net Ch'ge. | Close Bid. | Close Ask. |
|---|---|---|---|---|---|---|
| 15 | 97 | 96 | 97 | — ½ | 97 | 99 |
| 34 | 58 | 57 | 57½ | — ½ | 37 | 38 |
| 6 | 105 | 105 | 105 | | 100 | 106 |
| | | | | | 3 | 5 |
| 160 | 3⅝ | 3¾ | 3¾ | | 51¾ | 54 |
| 3 | 52 | 52 | 52 | | 51¾ | 54 |
| 245 | 27¾ | 26¼ | 26⅞ | — ¾ | 26⅞ | 27 |
| 70 | 79 | 79 | 79 | — ¾ | 79 | 81 |
| 100 | 31 | 31 | 31 | | 31 | 34 |
| 34 | 54¼ | 54¼ | 54¼ | • ¼ | 54 | 54 |
| 155 | 44 | 43 | 44 | •1 | 43½ | 44 |
| 5 | 35 | 35 | 35 | | 21 | 240 |
| 25 | 22 | 21 | 21 | | 245 | 240 |
| 45 | 31 | 30¾ | 30¾ | — ¾ | 30⅜ | 31 |
| 25 | 22 | 22 | 22 | — ¾ | 22⅜ | 24 |
| 20 | 97¾ | 97 | 97 | | 97 | 97 |
| 10 | 97¾ | 18 | 18 | | 18 | 20 |
| 253 | 105 | 105 | 105 | | 105 | 107 |
| x30 | 94½ | 94½ | 94½ | | 94½ | 95 |

...in the table are in the annual cash payments based on ...arly declarations, or, in case of newly-listed securities, ...at the time of original sale and listing. Unless oth... dividends are not included.
...ere made today.

## STOCKS

...llowing is a ...ing sales ...quotations

| Low. | Close. |
|---|---|
| 5⅜ | 5⅝ |
| 6½ | 6¾ |
| 2⅜ | 2⅜ |
| 2⅝ | 2⅝ |
| 2¾ | 2¾ |
| 45c | 45c |
| 10⅜ | 10⅜ |
| 30½ | 30⅝ |
| 24½ | 24½ |
| 49⅛ | 49⅛ |
| 10 | 10 |
| 69¾ | 69¾ |
| 21½ | 21½ |
| 14⅜ | 14⅜ |
| 12⅝ | 12⅝ |
| 60 | 61¼ |
| 8⅝ | 9 |

## COTTON CLOSES LOWER ON NEW YORK MARKET

By the Associated Press.

NEW YORK, June 27.—Yesterday's advances were followed by reactions to co... ton during today's trading under realisi... or reselling by recent buyers who ap... peared to be influenced by the failure o... demand for more general or c... demand and an easier technical situation. July contracts sold off from 13.85c to 13.45c and the new October from 13.87c to 12.87c making net declines of about 15 to 25 points with the mid afternoon market showing rallies of some 5 or 6 points from these figures on covering.

Futures closed steady, 10 to 18 points lower; July 13.43c. New contracts: Dec. 13.31-22c; Dec. 13.43c. New contracts: Dec. 13.11-12c; Dec. 13.59-61c. Spot quiet, middling 13.60c.

Cotton opened steady up 2 to 10 points on a continuation of the recent buying which appeared to be prompted by the favorable private advices from the Liverpool and the barely steady showing of the west and the parely steady showing of the Liverpool cables.

July sold up to 13.82 or 12 points net higher, and there seemed to be some trade buying at this position, but the advance met some liquidation brought about by the advices which were estimated at about 65 bales. Scattered buying of the new crop months was supplied at the opening of the October and the general selling for the week ended off after the opening on favorable weather map, the forecast lower temperatures in the West and some rain in the eastern belt.

Before the session had advanced far active months were 3 to 6 points net lower and July at 13.67 and the new crop months at 13.04. Liverpool cable said that forecast covering and trade calling had been supplied in Manchester with a fair demand both sales to Egypt and the Levant. A private gross report pointed to a reduction of 25 per cent in acreage, a reduction of 32 per cent and an indicated yield of 13,500,000 bales.

After the decline from the opening advance the market off to 13.51c for July and carried the market off to about 15 to 20 points net lower. Trading was comparatively quiet and prices were within a point or two of these figures at midday.

### New York Cottonseed Oil.

NEW YORK, June 27.—Cottonseed oil closed firm, prime summer yellow $8.20 bid; prime crude, f.o.b. mills, 7.12½. Sales 1816: low... January, $8.05; February, $8.22; August $8.15; April, $8.48; May, $8.30; September $8.30; November (new), $8.07; December (old), $8.39; December (new), $7.90; December (old), $8.39; December (new), $7.93. Sales, old contracts, 90; new, 12.

### New Orleans Cotton.

NEW ORLEANS, June 27.—Spot cotton closed steady unchanged. Sales 1816: low... middling 13.35c; middling 12.85c; good middling 13.50c. Receipts 1373; stock 289,605.

## NEW YORK COTTON

...range and close:

| | High. | Low. | Close. | Prev. Close. |
|---|---|---|---|---|
| Jan. (old) | 13.39 | 13.17 | 13.43nm | 13.82 |
| Jan. (new) | 13.31 | 13.10 | 13.18 | 13.46 |
| March | 13.57 | 13.34 | 13.39-40 | 13.78 |
| May | 13.57 | 13.34 | 13.39-61 | 13.78 |
| July | 13.61 | 13.45 | 13.52 | 13.87 |
| Oct. (old) | 13.45 | 13.12 | 13.21-22 | 13.70 |
| Oct. (new) | 13.16 | 12.95 | 12.95 | 13.37 |
| Dec. (old) | 13.60 | 13.37 | 13.38nm | 13.82 |
| Dec. (new) | 13.30 | 13.05 | 13.11-12 | 13.56 |

NEW YORK, June 27.—Cotton futures opened steady, two to 10 points higher; July 13.80; October 13.45; December 13.30; January 13.57; December 13.30; March 13.57; May 13.72.

## CHICAGO COTTON

CHICAGO, June 27. — Cotton futures ...range and close:

| | High. | Low. | Close. |
|---|---|---|---|
| July | 13.55 | 13.43 | 13.43 |
| October | 13.22 | 13.10 | 13.10 |
| December | 13.43 | 13.33 | 13.33 |
| January | | | 13.30 |

## NEW ORLEANS COTTON

NEW ORLEANS, June 27.—Cotton futures closed steady at net decline of 4 to 7 points. Jan. 13.19c; March 13.38c; bid; July 13.16c; October 12.97-98c; Dec. 13.13-14c.

| | High. | Low. | Close. |
|---|---|---|---|
| January | 13.31 | 13.12 | 13.19 |
| March | 13.40 | 13.36 | 13.36 |
| May | 13.62 | 13.57 | 13.57 |
| July | 13.26 | 13.02 | 13.16 |
| October | 13.16 | 12.90 | 12.97-98 |
| December | 13.32 | 13.07 | 13.13-14 |

NEW ORLEANS, June 27.—Cotton futures opened steady. January 13.31c; bid; March 13.50c bid; May 13.71c bid; July 13.36c; October, 13.10c; December, 13.28c.

### New York Bond Offerings.

NEW YORK, June 27.—New bond offerings for the week totaled $80,483,500 compared with $1,53,041,500 last week and $85,046,000 in the like week last year.



## WHEAT CLOSES LOWER ON LOCAL EXCHANGE

ST. LOUIS MERCHANTS' EXCHANGE.
...Wheat closed ⅝c lower on July ...27.—Wheat closed ⅝c lower on July ...on September after an irregular ...Corn closed ¼c lower on July ...higher on September. Fairly liberal movement of wheat in southwest ...as a whole was mentioned in news ...

...unchanged on July and ¼c up ...ing the market sold off early, ...September, the close. Liverpool closed ...down ½c. Winnipeg opened higher ...½c higher, its gain early.

...most of trade including being less ...from North America ...that report sold yesterday ...were only 67 cars, September ...wheat opened at 80¼c, September ...July corn 76⅜c, September ...December 69⅝c.

...total wheat received which were 190,000 bushels, compared with 315,000 ...cars local and 21 through. Corn re... cars local and 201 through, compared with 67,200 a week ago and 201,000 a year ago. Oats receipts, consisted 56 cars local, which ...week ago and 39,600 a year ago. Hay ...receipts were 9 cars local and 8 through.

### St. Louis Cash Grain.

...of cash grain made on the ex... change Friday were as follows:

WHEAT—No. 2 hard, 90¾c; No. 3 hard, 89c; sample grade hard, 73c; sample grade yellow hard, 76c; No. 4 dark hard, 87c.

CORN—No. 1 mixed, 80½@81c; No. 2 mixed, 80½@81c; No. 3 mixed, 79½@80c; No. 2 yellow, 83c; No. 3 yellow, 82½@83c; No. 4 yellow, 38½@39c; No. 2 white, 37½@38c; No. 2 mixed, 38c.

OATS—No. 2 white, 48½c.

## CHICAGO WHEAT CLOSES UNCHANGED TO HIGHER

By the Associated Press.

CHICAGO, June 27.—Report that Kansas farmers are milling their wheat on the ground and making few deliveries except for storage, counted today as a strengthening market factor. On the other hand, the movement of wheat in the belt of fairly large volume continued to be of fairly large volume, with 190 points receiving 190,000 cars today. Some selling here was reported. Rains in Alberta ...

Wheat opened firm, at the same as yesterday's finish to 1c higher. Corn closed ...½c off, and oats ½@¾c decline to an ...

...fluctuations both above and below ...yesterday's closing by small margins. ...formed the ...in wheat, but with upturns ...

...prominent at hand said millers ...purchasing wheat more freely ...Pure Flour Millers of America ...were purchasing from North America ...Offerings from Canada unchanged to ...somewhat, corn dropped more ...½c higher. Chicago wheat rallied in more ...but then rallied in more ...½c at a decline. Corn and oats followed ...corn starting un... higher and afterward ...a shade higher and closed ...

Provisions held ...

Explaining the many nervous changes in wheat values today was the current that ...wheat market could not get well in a day ...wheat market could not be ...after the ...continuously after the ...has suffered ...appeared in ...methods that ...indications ...bullish ...were disposed ...and to avoid pur... but selling ...Houses ...were conspicuous ...

...wheat values today were ...export business ...today totaled more ...

## FUTURE GRAIN PRICES

ST. LOUIS MERCHANTS' EXCHANGE.
June 27.—Following are today's ...close and previous close on local ...markets and quotations as received from ...the markets.

| High. | Low. | Close. | Prev. Close. |
|---|---|---|---|
| JULY WHEAT. | | | |
| St. L. 89¾ | 87¾ | 88½ | 89¾ |
| Chi. 92¾ | 90¾ | 91¼-92 | 91¾-¾ |
| Kan. 87¾ | 84¾ | 85b | 92¾ |
| Minneapolis 93¾ | 91¾ | 93¾-¾ | 97¾-1¼ |
| Winnipeg 98½ | 96¾ | 98-98¼ | 102¾ |
| Liverpool 104¾ | 103 | 101⅞ | |
| SEPTEMBER WHEAT. | | | |
| St. L. 93¾ | 92 | 93¾ | |
| Chi. 96¾ | 95¼-¾ | 95¾-¾ | 98¾-¾ |
| Kan. 87¾ | 86¾ | 88¾b | |
| Minneapolis 96¾ | 94¼ | 96¼ | 92¼ |
| OCTOBER WHEAT. | | | |
| Winnipeg 102½ | 100¾ | 102¼-¼ | 101⅝ |
| Liverpool 104¾ | 103 | 104 | |
| DECEMBER WHEAT. | | | |
| St. L. 99b | 99b | 101-¼ | 100¾-101 |
| Chi. 101¾ | 99¾ | 93-¼ | 92¾-93b |
| Kan. 92¾ | 91¾ | 93-¼ | 103-¼ |
| Minneapolis 101 | 98¾ | 104½-¾ | 104¾ |
| Winnipeg 104¾ | 102¾ | 103¾ | 105⅞ |
| Liverpool 109⅞ | 108¼ | 108¾ | |
| JULY CORN. | | | |
| St. L. 78¾ | 76¾ | 76¾ | |
| Chi. 78¾ | 76¾ | 75¾-¾ | 76-⅛ |
| Kan. 75¾ | 74¾b | 74½ | |
| SEPTEMBER CORN. | | | |
| St. L. 74¾ | 73¾ | 74 | |
| Chi. 74¾ | 73¾ | 74-¼ | 74-¼ |
| Kan. 71½ | 70½ | 72¾-¼ | |
| DECEMBER CORN. | | | |
| Chi. 68¾ | 68¾ | 68¾ | 65a |
| St. L. 68¾ | 64½ | 68¼ | 68¼ |
| JULY OATS. | | | |
| St. L. 35 | 35¾b | 35¾ | |
| Chi. 32 | 31¾ | 32 | 32¾ |
| Minneapolis 47¾ | 45 | 45¾ | 46⅛ |
| SEPTEMBER OATS. | | | |
| Chi. 36¾ | 36¼ | 36¾-¾ | |
| DECEMBER OATS. | | | |
| Chi. 40 | 39¾ | 39½ | |
| JULY RYE. | | | |
| Chi. 48½ | 46½ | 48¼ | 46⅛ |
| SEPTEMBER RYE. | | | |
| Chi. 53 | 51¼ | 52¾ | |
| DECEMBER RYE. | | | |
| Chi. 59 | 57½ | 58¾ | 57¼ |

## MILL FEED FUTURES MARKET

ST. LOUIS MERCHANTS' EXCHANGE.
June 27.—Standard wheat bran was unchanged to 50c lower, gray shorts, unchanged to 75c lower, and standard mid... unchanged to 1100 tons. Total sales amounted to 1100 tons.

| High. | Low. | Close. | Prev. Close. |
|---|---|---|---|
| STANDARD WHEAT BRAN. | | | |
| June | | | 20.40b |
| July 19.75 | 19.75 | 19.75 | 19.75 |
| August 19.50 | 19.50 | 19.50 | 19.50b |
| September 19.75a | 19.45b | 19.75b | 19.75b |
| October 20.10a | 19.75b | 19.75b | 20.25b |
| November 20.90a | 20.40b | 20.40b | 21.00 |
| GRAY SHORTS. | | | |
| June | | | 25.25b |
| July 23.40a | 23.00b | 23.00b | 23.25b |
| August 23.50a | 23.00b | 23.00b | 23.00b |
| September 23.75a | 23.50b | 23.50b | 23.75 |
| October 23.85a | 23.50b | 23.50b | 23.90b |
| November 24.00a | 23.50b | 23.50b | 24.00b |
| STANDARD MIDDLINGS | | | |
| June | | | 24.25b |
| July 23.00a | 23.50b | 23.50b | 24.25b |
| August 22.25a | 21.50b | 21.50b | 21.50b |
| September 22.15a | 22.00 | 22.25b | 21.50b |
| October 22.40a | 22.00b | 22.25 | 22.00b |
| November 22.25 | 22.25 | | |

## GRAIN, BIDS AND OFFERS

CHICAGO, June 27.—Grain bids and offers were as follows:

| | Bid. | Offer. |
|---|---|---|
| July wheat | 89¾ | 91¼-¾ |
| September wheat | 90¾-¾ | 92¾-¾ |
| December wheat | 74¾ | 75¾ |
| September corn | 73¾-¾ | 74¼-¾ |
| December corn | 68¾ | 68¾-¾ |

ST. LOUIS MERCHANTS' EXCHANGE.
Grain bids and offers:

| | Bid. | Offer. |
|---|---|---|
| June | | 95 |
| September wheat | 92 | 74¾ |
| September corn | 74¼ | |

## TURPENTINE, FLAX AND LINSEED

Linseed oil in 1 to 5 barrel lots was ...Sales at 14.8c per pound for raw and ...5.2c for boiled.

...June 27.—Close: Flax, ...$2.58; Sept., ...$2.58; ...$2.61; July, $2.58; Sept., ...$2.15; Oct., $2.12.

SAVANNAH Ga., June 27.—Turpentine ...29¼ 6 40c. Sales, 02. Receipts, Rosin ...shipments, 7205; stock, 2411. Receipts, 2378; shipments, 2538; stock, 100,477. Quote: ...Sales, 10,602. Receipts, stock, 100,477. Quote: ...D, $5.25; E, $5.25; F, $5.25; G, $5.25; H, $5.25; I, $5.25; K, $5.25; M, $5.25; N, $5.75; WG, $6; WW, $7.05.

## NEW YORK CURB MARKET

By the Associated Press.

NEW YORK, June 27.—Following is a list of transactions on the New York Curb Exchange today up to time designated. Symbols: **Ex-rights. a, Plus extra in stock; b, plus 10 per cent in stock; d, partly stock; e, partly extra; h, plus 5 per cent in stock; j, partly stock; r, cash or stock; w i, when issued; n, new; w w, with warrants; x w, without warrants; x, odd lot. Stock sales, 00 omitted. Bond sales, 000 omitted.

| SECURITY. | Sales. | High. | Low. | Close. |
|---|---|---|---|---|
| STOCKS. | | | | |
| Acetol Prod A | 2 | 5⅝ | 5⅝ | 5⅝ |
| Aero Sup B | 1 | 11 | 11 | 11 |
| Aero Underwrit | 1 | 18 | 18 | 18 |
| Ainsworth 2½a | 1 | 4⅜ | 4⅜ | 4⅜ |
| Air Invest vtc | 100 | 112⅝ | 112⅝ | 112⅝ |
| Ala Po 7pc pf | 1 | 17 | 17 | 17 |
| All Am Gen | 3 | 9 | 9 | 9 |
| Allied Mills .80 | 245 | 8 | 8 | 245 |
| Alum Co Am | 106 | 106¼ | 106¼ | 108¼ |
| Alum Co Am pf 6 | 2 | 103 | 103 | |
| Am Beverage | 36 | 36 | 36 | 36 |
| Am Cit P&LA3r | 16 | 16⅛ | 15⅝ | 16 |
| do B 10pc P | 2 | 28 | 28 | 28 |
| Am Color 2.40 | | | | |
| Am C PowA 10pc | 40 | 24¼ | 22½ | 24¼ |
| Am Cm P B 10 pc | 7 | 41¼ | 40½ | 41½ |
| P | 3 | 1-16 | 1-32 | 1-32 |
| Am Cm P B 10 pc | 37 | 19⅛ | 18⅞ | 18⅞ |
| Am Cont Oilfields | 2 | 14 | 13⅝ | 14 |
| Am Cyan B 1.60 | 27 | 42¼ | 40 | 41¼ |
| Am Equities | 27 | 113⅜ | 108¼ | 113⅝ |
| Am&Fgn P war | 3 | 104⅝ | 104⅝ | 104⅝ |
| Am Gas & El 1A | 3 | 58¾ | 56¾ | 56¾ |
| do pf 6 | 40 | 40 | 40 | 40 |
| Am Lt&Tr nw 2½ | 3 | 24⅜ | 24⅜ | 24⅜ |
| Am Mch&Fdy new | 2 | 13⅜ | 13⅜ | 13⅜ |
| Am Maracaibo | 9 | 22⅝ | 22⅝ | 22⅝ |
| Am Nat Gas | 3 | 53⅜ | 53⅜ | 53⅜ |
| Am Salamandra 3 | 156 | 23⅜ | 23⅜ | 23⅜ |
| Am Sup Pow 1 | 3 | 5¾ | 5¾ | 5¾ |
| Am Thread pf ½ | 111 | 114⅝ | 111⅝ | 112⅝ |
| Am Tob B new | 112 | 112 | 112 | 112 |
| Am Ut&Gen B vtc | | | | |
| Am Yvette | 40 | 2 | 2 | 2 |
| Anglo Chi C Nit | 18 | 8¾ | 8 | 8¾ |
| Appalach Gas | 29 | 26½ | 26½ | 26½ |
| Ark Nat Gas | 2 | 9¾ | 9¾ | 9¾ |
| do A | 25 | 9¾ | 9¾ | 9¾ |
| Ark P & L 7pf | 1 | 106 | 106 | 106 |
| Asso Gas & El | 39 | 38 | 38 | 38¼ |
| do A | 49 | 31¾ | 30½ | 30½ |
| Asso Gas & El | 2 | 39 | 39 | 39 |
| do A 2 | 2 | 5¾ | 5¾ | 5¾ |
| Asso Bay pf 6 | 1 | 63 | 63 | 63 |
| Autom Mar 1.05G | 2 | 45 | 45 | 45 |
| Avis Corp Am | 2 | 2⅜ | 2⅜ | 2⅜ |
| Bahia Corp | 225 | 146½ | 146½ | 146½ |
| Bell Tel Can 8 | 1 | 19⅛ | 19⅛ | 19⅛ |
| Bliss E W 1 | 73 | 34⅝ | 34⅝ | 34⅝ |
| Blue Ridge .40 | 11 | 11¼ | 11¼ | 11¼ |
| do cvt pf 3R | 13 | 39½ | 39½ | 39½ |
| Bourjois | 15 | 4 | 4 | 4 |
| Bower Roll Bear | 2 | 55¼ | 55¼ | 55¼ |
| BrasilTr&Lt 2 | 1 | 2⅜ | 2⅜ | 2⅜ |
| Bridgept Mach | 4 | 4⅜ | 4⅜ | 4⅜ |
| Buckeye Pipe 4 | 1 | 30½ | 30½ | 30½ |
| Burma Ltd .20g | 1 | 4⅜ | 4⅜ | 4⅜ |
| Bunker Hill .30 | 1 | 61½ | 61½ | 61½ |
| Can Marc Wireless | 1 | 82½ | 82½ | 82½ |
| Carnation Co 1¾a | 225 | 25½ | 25½ | 25½ |
| Celanese Am | 1 | 29⅝ | 29⅝ | 29⅝ |
| Celanese 1 pf 7% | 2 | 29 | 29 | 29 |
| Celanese pfd 7 | 1 | 30 | 30 | 30 |
| CeniHudG&E vtc | 1 | 22½ | 22½ | 22½ |
| CenIPrPow A 1¾ | 1 | 4⅛ | 4⅛ | 4⅛ |
| CentPubS Del | 10 | 10 | 10 | 10 |
| Cen States El .40a | 2 | 4⅜ | 4⅜ | 4⅜ |
| Chain Strs Del | 10 | 16⅛ | 16⅛ | 16⅛ |
| Chain Strs Ser | 24 | 18⅜ | 18⅜ | 18⅜ |
| ChathPAl nv ⅜ | 109 | 28⅝ | 28⅝ | 28⅝ |
| Chem NAs nv | | 88¾ | 88¾ | 88¾ |
| Cities Svc .30A | 16 | 16 | 16 | 16 |
| Clark pfd 6 | 1 | 15 | 15 | 15 |
| Clark D L 1¼ | 1 | 15⅝ | 15⅝ | 15⅝ |
| Clark Lighter cl | 1 | 10 | 10 | 10 |
| Cleve Tract 1.60 | 1 | 9¾ | 9¾ | 9¾ |
| Colomb Syn | 51 | 3⅝ | 3⅝ | 3⅝ |
| Cohen & Rosenber | 127 | 3⅜ | 3⅜ | 3⅜ |
| Col Oil&G vtc | | | | |
| Com & Sou war | | | | |
| Com Wat Wks 6 | 1 | 13¼ | 12½ | 13¼ |
| Pct F | 1 | 17½ | 17½ | 17½ |
| Cons Aircraft | 3 | 1 | 1 | 1 |
| Cons Chem Ind | 1 | 109½ | 109½ | 109½ |
| Cons Min | 3 | 2⅜ | 2⅜ | 2⅜ |
| Cons G & E Balt 3.60 | 12 | 76 | 76 | 76 |
| Cons Instru | 1 | 12 | 12 | 12 |
| Cons Laundries | 2 | 76 | 76 | 76 |
| Cont Shrs cv pf6 | 100 | 6¾ | 6¾ | 6¾ |
| Cord Corp | 1 | 10 | 10 | 10 |
| Corp Sec Ch | 3 | 34½ | 34½ | 34½ |
| Corroon & Rey | 1 | 5 | 5 | 5 |
| Cosden & Co | 16 | 16⅛ | 16 | 16 |
| Creole Pet | 30 | 30 | 30 | 30 |
| Crock & Wheel | 150 | 9½ | 9½ | 9½ |
| Crown Cork I A1 | 2 | 38 | 38 | 38 |
| Cuneo Press 2½ | 1 | 1⅝ | 1⅝ | 1⅝ |
| Curtiss Wr war | 1 | 3 | 3 | 3 |
| Cusi Mex Min | 1 | 3⅜ | 3⅜ | 3⅜ |
| Davis Dru St ctf | 3 | 8½ | 8½ | 8½ |
| Dayton Airplane | 11 | 5¾ | 5¾ | 5¾ |
| Dec&Co nw 1.20A | 7 | 15⅝ | 15⅝ | 15⅝ |
| De Forest | 1 | 5⅜ | 5⅜ | 5⅜ |
| Detroit Aircraft | 3 | 5 | 5 | 5 |
| Douglas Aire | 1 | 19 | 19 | 19 |
| Draper Corp 5G | 1 | 80 | 80 | 80 |
| Dresser Mfr A3½ | 2 | 37½ | 37½ | 37½ |
| do B | 33 | 33 | 33 | 33 |
| Duke Power 4A | 150 | 150 | 150 | 150 |
| Duquesne Gas | 10 | 10 | 10 | 10 |
| Durant Motor | 2 | 2 | 2 | 2 |
| Durham Hos B | 82 | 2¼ | 2¼ | 2¼ |
| East Gas & Coal | 2 | 30¾ | 30¾ | 30¾ |
| East St Pow B 1 | 37 | 37 | 37 | 37 |
| East Ut Assn A 2 | 39 | 39 | 39 | 39 |
| do cvt | 13 | 13 | 13 | 13 |
| Eastern Util A | 10 | 7⅞ | 7⅞ | 7⅞ |
| Elster Elec 1½ | 620 | 10 | 10 | 10 |
| El Bond&Sh 6 pcf | 1 | 75¼ | 75¼ | 75¼ |
| do pfd 6 | 1 | 73 | 73 | 73 |
| do $5 pfd | 1 | 103½ | 103½ | 103½ |
| El Po Assoc 1 | 2 | 42½ | 42½ | 42½ |
| do A 1 | 1 | 42½ | 42½ | 42½ |
| El P & L opt war | 1 | 27 | 27 | 27 |
| do pfd | 1 | 27 | 27 | 27 |
| do pfd 7 | 1 | 27 | 27 | 27 |
| Electric Share 1a | 1 | 27 | 27 | 27 |
| Empire Pow&G A | 1 | 13 | 13 | 13 |
| Eureka Pipe 4 | 1 | 13 | 13 | 13 |
| Europe El A .60 | 1 | 13 | 13 | 13 |
| Fanatel | 1 | 13 | 13 | 13 |
| Fed Screw 3 | 1 | 13 | 13 | 13 |
| Fid Inv Trust 1a | 1 | 13 | 13 | 13 |
| Fidl Pr&L 7pc pf | 1 | 13 | 13 | 13 |
| Fokker Aircraft | 1 | 13 | 13 | 13 |
| Follis Bros A | 1 | 13 | 13 | 13 |
| Ford M Can A | 1 | 13 | 13 | 13 |
| do f | 1 | 13 | 13 | 13 |
| do Francs .37½ | 1 | 13 | 13 | 13 |
| Fremont P 2 | 1 | 13 | 13 | 13 |
| Fox Theater A | 1 | 13 | 13 | 13 |
| Galena Oil | 1 | 13 | 13 | 13 |
| Garlock Pack 1.20 | 1 | 13 | 13 | 13 |
| Gen Bak | 1 | 13 | 13 | 13 |
| do pf | 1 | 13 | 13 | 13 |
| Gen El L rct | 1 | 13 | 13 | 13 |
| Gen Empire | 1 | 13 | 13 | 13 |
| Gen Fireproof | 1 | 13 | 13 | 13 |
| Gen G&E cv pfB8 | 1 | 13 | 13 | 13 |
| Gen Pete new | 1 | 13 | 13 | 13 |
| Gen Wks 2 | 1 | 13 | 13 | 13 |
| Gen Yk Harv 2 | 1 | 13 | 13 | 13 |
| Glen Alden Coal8 | 1 | 13 | 13 | 13 |
| Glen Alden new | 1 | 13 | 13 | 13 |
| Gold Seal Elec | 1 | 13 | 13 | 13 |
| Goldfield Cons | 1 | 13 | 13 | 13 |
| Goldman Sachs | 1 | 13 | 13 | 13 |
| Gotham Knitbac | 1 | 13 | 13 | 13 |
| Graham D&D new | 1 | 13 | 13 | 13 |
| Guardian Invest | 1 | 13 | 13 | 13 |
| Gulf O Cor Pa 1½ | 1 | 13 | 13 | 13 |
| Hecla Min 1 | 1 | 13 | 13 | 13 |
| Hiram Walker G & W 1.20 | 1 | 13 | 13 | 13 |
| Hires Co A | 1 | 13 | 13 | 13 |
| Houston Oil | 1 | 13 | 13 | 13 |
| Hudson Bay M&S | 1 | 13 | 13 | 13 |
| HudBay Min & S | 1 | 13 | 13 | 13 |
| Humble Oil 2 | 1 | 13 | 13 | 13 |
| Hupp Motor Car ½ | 1 | 13 | 13 | 13 |
| Imp Oil Can ½ | 1 | 13 | 13 | 13 |
| Ind Tel & Tel 1 | 1 | 13 | 13 | 13 |
| Ind Tr Pf Ill 7 | 1 | 13 | 13 | 13 |
| Ind Pipe L 2½ | 1 | 13 | 13 | 13 |
| Indian Fin cvf | 1 | 13 | 13 | 13 |
| 10 pct ptf | 1 | 13 | 13 | 13 |
| Insull Util 6pcpf | 1 | 13 | 13 | 13 |
| Ins Co NorAm .80 | 1 | 13 | 13 | 13 |
| Insurshares Ctf 1 | 1 | 13 | 13 | 13 |
| Interstate Tr 1 | 1 | 13 | 13 | 13 |
| Intercon Petrol | 1 | 13 | 13 | 13 |
| InterconPow A | 1 | 13 | 13 | 13 |
| International Pet 1 | 1 | 13 | 13 | 13 |
| Int Nickel rts | 1 | 13 | 13 | 13 |
| Inter Prod | 1 | 13 | 13 | 13 |
| Int Sup Pow 1A | 1 | 13 | 13 | 13 |
| Int Util B | 1 | 13 | 13 | 13 |
| Inter Util war | 1 | 13 | 13 | 13 |
| Inter Util war | 1 | 13 | 13 | 13 |
| Interstate Equit | 1 | 13 | 13 | 13 |
| Intern Eq cv pf 3 | 1 | 13 | 13 | 13 |
| Ital Superpow A | 1 | 13 | 13 | 13 |
| do dep rct | 1 | 13 | 13 | 13 |
| Johnson Motor | 1 | 13 | 13 | 13 |
| Jonas Naumburg | 1 | 13 | 13 | 13 |
| Kleinert 2½ | 1 | 13 | 13 | 13 |
| Kolster Brandes | 1 | 13 | 13 | 13 |
| Kopp G & C pf 6 | 1 | 13 | 13 | 13 |
| Lake Fdy | 1 | 13 | 13 | 13 |
| Lefcourt Realty | 1 | 13 | 13 | 13 |
| Lehman Corp | 1 | 13 | 13 | 13 |
| Leonard Oil | 1 | 13 | 13 | 13 |
| Lion Oil 2 | 1 | 13 | 13 | 13 |
| Lone Star Gas | 1 | 13 | 13 | 13 |
| do rts | 1 | 13 | 13 | 13 |
| Long Bell A | 1 | 13 | 13 | 13 |
| Louis L & P pf | 1 | 13 | 13 | 13 |
| Louis L & P pf | 1 | 13 | 13 | 13 |
| Louis L & P pf

# 65 INDICTED HERE BY U. S. GRAND JURY

## Six True Bills Supressed—Dr. J. C. Thurman Accused Under Drug Act.

Sixty-five indictments were returned by the grand jury in its final report yesterday, including six which were suppressed pending the arrests of those against whom charges were brought.

Dr. Joseph C. Thurman, a physician with offices at 4489 Delmar boulevard, was indicted on charges of violating the Harrison anti-narcotic act. The bill contains 19 charges of prescribing drugs to addicts outside of regular professional practice. Others named in narcotic charges were Willie Carroll and Edward Wallace, alleged drug peddlers.

In considering cases presented to it under the drastic Jones amendment to the Volstead act the grand jury exercised the privilege the law provided for the courts—that of distinguishing between petty and major violations. It voted no true bill in more than half of the cases called to its attention. Those indicted were:

Bernard Perkins and Jueta Cerita, manufacture; Antonio Trampiano, transportation; Simon Bloomberg and Earl Richardson, transportation; Sam Cuiera, 8625 South Grand boulevard, manufacture; Charles Kreutztrager, basement saloon at southeast corner of Seventh and Olive streets, sale; Charles Valoni, Pevely, Mo., sale; Clarence Boyer, Valley Park, sale; John Lugar, Fourteenth and Spruce streets, sale; James J. Snodgrass and Ben Scarisci, Bayless and Gravois roads, manufacture; Sam Valenti, transportation; John Bianchi, Pendleton avenue and Hodiamont car tracks, sale; Frank Vines and Charles Lisitano, 1046 North Grand boulevard, sale; John Lacuni, 1730 Missouri avenue, manufacture, and Joseph Tallo, 721 North Leffingwell avenue, sale.

Indictments charging inter-State transportation of stolen automobiles were returned against William Barnes, Phillip Bonelle, Frank Corder, George Crum, Robert Rogers, John Simms, Ralph Williams, Claire Earl Gabel, Leonard Glass, Harry Hanchey, Edward Le Page, John L. Smith, Mike Garasi, and William S. Mack.

**Counterfeit Money Cases.**

Indictments charging manufacture of counterfeit money were returned against Samuel C. Boyer, Robert Edgar Reed, Willis B. Lewis, Charles Moore, Lee Longenecker, Mrs. Margaret Schneedle, Emil Enstall and Charles Hookes. George P. Dausch, Harry J. Grass and John F. Sebol, were indicted on charges of raising the value of money orders.

Mail fraud schemes are charged in indictments naming L. M. Abernathy, Frederick Burkhalter, Lynn H. Dale, Leo F. McBride, Mack Rommell, Jacob Goldstein and Ben Peltz. Irving R. Gaertner, former operator of an agency which attempted to "shame" debtors into paying delinquent accounts, was indicted for sending scurrilous dunning letters through the mails. Charles W. Cole and Louis Knauer were indicted on charges of stealing from residence mail boxes. Other indictments and the charges:

C. E. Winslow, obtaining funds by impersonating a Department of Agriculture agent; Fred Tatum, Negro, perjury; Wesley Pope Sykes, impersonating an army officer and passing a worthless check; Leon R. Sanford, forging signature to a Government check; Oscar L. Priess, concealing a check stolen from the mails, and Claude S. Griggs and Pearle May Jordon, conspiracy to violate the Mann act.


**PHILCO**
**Balanced-Unit RADIO**
**With Tone Control**



1931 Screen-Grid
LOW BOY
$110 *Less Tubes*

Radio's newest miracle—Tone Control—is a distinctive feature of the new 1931 model Philco Radio now on display at all Union Stores. You will be amazed at the four distinctive tone values—Brilliant, Bright, Mellow, Deep.

***$5.00 Down Delivers***

*Stores Open Evenings Till 9*
**UNION**
HOUSE FURNISHING COMPANY
1120-1130 Olive


A postal will bring one of the men or women seeking employment to offer situations wanted in today's want pages.


***Don't Miss This Great Value!***



**THIS $14.75 "RELIANCE" PHONOGRAPH**

This well-made portable Phonograph is 14 inches long, 7 inches high, 11 inches wide, and is easy to carry and has a built-in album. Case is covered with keratol waterproof covering, and the entire construction is guaranteed against defects of material or workmanship. Heavily bronzed tone arm and nickel crank. The entire family will enjoy this Phonograph. Ideal for picnics, vacations or in your home. Choice of colors: Blue, green, black or red ..... $8.75

***50c Weekly***

***Stores Open Evenings Till 9***

**UNION**
HOUSE FURNISHING COMPANY
1120 to 1130 Olive St.

**UNION'S EXCHANGE STORES**

206 N. 12th St. 7th & Market 616-18 Franklin
1063-65-67 Hodiamont 6106-08-10 Bartmer

**BRIDAL OUTFITS**



**9-PC. LIVING-ROOM OUTFIT**

Charming for the bride's first home. Includes a three-piece bed-davenport suite, davenport table, bridge lamp and shade, smoker, end table, pair book ends and room-size rug, all for..... $89.75

***Pay Only $5 Down***



**9-PC. BEDROOM OUTFIT**

A smartly furnished room including dresser, bed, chifforobe or vanity, coil spring, heavy mattress, bench or rocker, two boudoir lamps and room-size rug ..... $69.75

***Pay Only $5 Down***

**8-Pc. Kitchen Outfit** $39.75

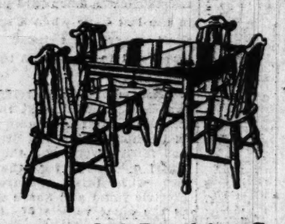


Includes a fine refrigerator, enamel gas range, 5-piece breakfast set and room-size felt-base rug.

***Pay Only $3 Down***

# Pre-Inventory Sale

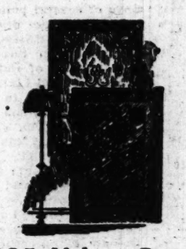
**UNION HOUSEFURNISHING CO.**



**$29.75 Oak Breakfast Set**

This smart five-piece Suite may be had in green, silver or canary. Extension table and five chairs ... $24.50

***$1 Weekly***



**$35 Velvet Rugs**

In Oriental and modern patterns, 9x12 size ..... $22.95

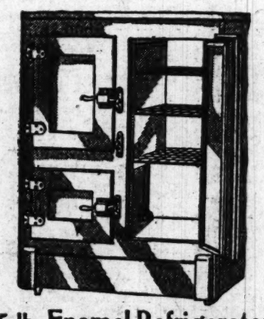
***50c Weekly***



**Porcelain Gas Range**

In green and ivory. Cooks and bakes to perfection. Gas connections free ..... $39.95

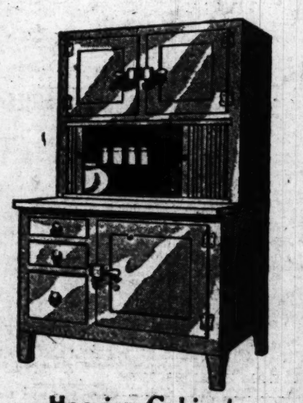
***$3 Monthly***



**75-lb. Enamel Refrigerator**

In green, gray, white or oak. Enamel lining. 50-lb. ice capacity $24.95

***50c Weekly***



**Hoosier Cabinet**

***In Green or Gray Enamel*** $39.75

This efficiently built cabinet was constructed to save steps. Every modern convenience is included—flour bin, sugar bowl, spice jars, pan racks, sanitary metal lined bread and cake drawer, utility drawers and pan racks.

***Pay Only 75c Weekly***

**Everything must go during this pre-inventory cleanup . . . living-room, bedroom, dining-room, kitchen furniture, rugs . . . yes! in fact everything has been reduced for a quick clean-up. Don't miss coming to Union, Saturday to take advantage of these low prices.**

**NOTICE!** Hear Ann Walsh every morning at 10:10 over KMOX talk about "Your Home and Mine."



***Trade in Your Old Suite on the Purchase of This***

**$149.75 2-Piece Mohair Bed-Davenport Suite**

A luxuriously built Suite of fashionable styling, yet very modest in price. It may be had in mohair in choice of several colors. Includes two pieces, large davenport that opens into full-size bed and high back lounge chair. Both pieces are tufted, with reversible cushions and fancy cord trimming..... $125

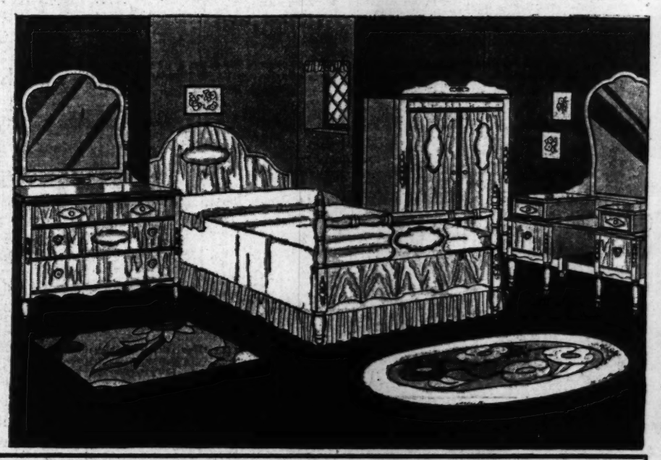
***Pay Only $6 Monthly***

**This Beautiful Four-Piece Bedroom Suite**

$119.75

Four massive pieces—dresser, vanity, poster bed and chifforobe. All in genuine walnut veneers and other cabinet woods—sturdily constructed and made to give years of satisfaction. Come Saturday.

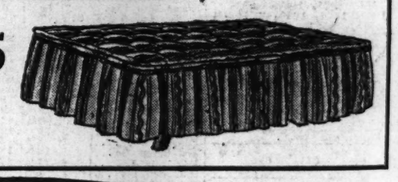
***Pay $6.00 Monthly***

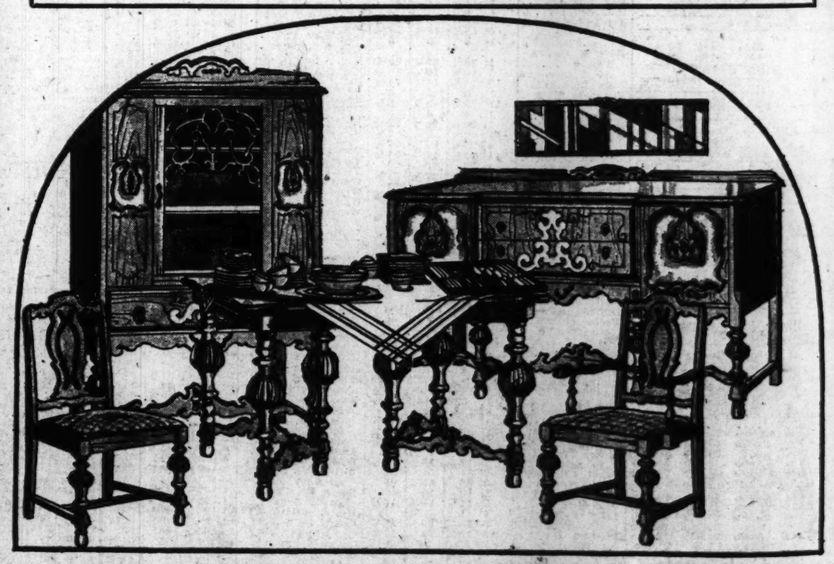


**Simmons Couch Bed, Helical Coil Spring and Cotton Mattress**

A rare value! Includes steel cot with helical top coil spring, and soft cotton mattress covered with cretonne, valance all around ..... $12.95

***50c Weekly***





**14-Pc. Complete Dining-Room Group**

Includes everything for the dining room. Nine-piece Suite of walnut veneer over hardwoods, consisting of large buffet, extension table, beautiful china cabinet, five side chairs and host chair, together with a 42-piece decorated dinner set, 26-piece silver set, table cloth and four napkins and a buffet mirror, all for (Your old Suite taken in trade) ..... $149.75

***Pay Only $7.50 Monthly***

EXCHANGE STORES LOCATED AT—
206 N. 12th St.
7th and Market
616-18 Franklin
6106-08-10 Bartmer
1063-65-67 Hodiamont

***Stores Open Evenings Till 9***

**UNION**
HOUSE FURNISHING COMPANY
1120 to 1130 Olive St.

***TRADE in Your Old Furniture for New***
***Call at Any of Our Stores or Phone CH. 7740***

SPATCH

Sale

pre-inventory
, dining-room,
fact everything
up. Don't miss
e advantage of

t 10:10 over KMOX talk



chase of This
Davenport Suite

est in price. It may be had in
davenport that
ieces are tuft-
..... $125

edroom Suite



l Coil Spring
ess





oom Group
walnut veneer over hard-
na cabinet, five side chairs
, 26-piece
..... $149.75

9
ANY

TRADE in
Your Old
Furniture
for New
Call at Any
of Our
Stores or
Phone
CH. 7740

Popular Comics
News Photographs

ST. LOUIS POST-DISPATCH
DAILY MAGAZINE

Fiction—Radio News
and Features of
Popular Interest

FRIDAY, JUNE 27, 1930.



## OLD STYLES STAGE A COMEBACK AT ROYAL ASCOT RACES

These photographs were made at the opening of England's most fashionable sporting event—the season of racing at Ascot. They show stylish summer frocks in some of which are traces of designs worn in the Victorian era.

## STUDENT FLYER MADE A SLIGHT MISCALCULATION



In attempting a landing at Congressional Airport, Washington, plane struck overhead wires, turned over, and landed gently as shown, with the flyer uninjured. Not so the innocent auto.

## THE SMOCK IN CONGRESS



Representative Edith Nourse Rogers of Massachusetts, wearing outer wrap in which she appeared on the floor of the House in Washington.



## NEW DRY CHIEF

Amos W. Woodcock, who will direct the bureau of prohibition enforcement when the Department of Justice takes over that task from the Treasury Department.

## DRIVE-YOURSELF MOTORBOATS IN FOREST PARK



New type of pleasure craft in lake at foot of Government Hill. They are run by storage batteries, and some types of hull have seats for six. No speed laws are necessary, since four miles an hour is as much as any one of them can make. But 'tis enough.

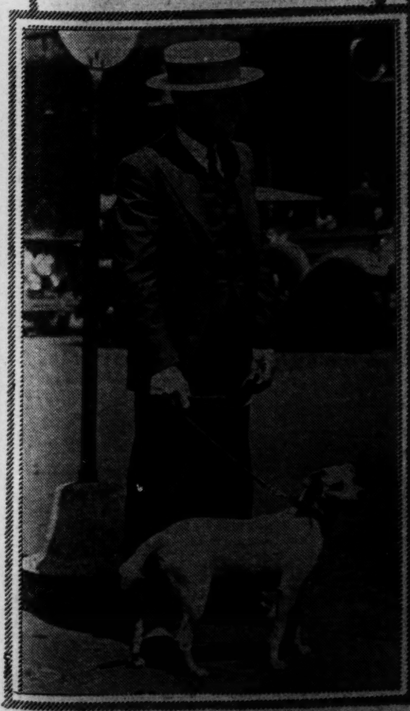


M. HENRI DEMONT, Paris lawyer, chosen president of the World Union for the Abolition of Crime. The union is said to have a membership of 2,000,000 in European countries.

## KING CAROL MAKING A TALKIE



## NORTH POLE, SOUTH POLE, FIFTH AVENUE



Igloo. Admiral Byrd's fox terrier, which accompanied master on two famous airplane flights, out for a stroll in New York. Life to him must be one deep, dark mystery.

## SPEEDING UPSIDE DOWN



Lieut. Matthias B. Gardner, one of the Navy's expert fliers, making 120 miles an hour in an inverted position as he passed over the Potomac River near Washington.

## CELEBRITY AND HIS SON

Here is Prof. Albert Einstein, famous mathematician, and author of the relativity theory, with his son, photographed in Berlin home.
—Associated Press photo.

## PULLING FOR VICTORY



New King of Rumania has a message for the people of the United States which will be in the film houses shortly, no doubt.

English girl athletes having a tug-o-war at meet held in London.
—Associated Press photo.

# TELL IT —To— SALLY

***Should Young and Healthy Women Be Supported by Their Ex-Husbands?***

By SALLY MARTIN

SUPPORT for minor children—or for wives who have grown old and sick in marriage service—of course.

But how about young, healthy, childless women who are perfectly able to support themselves? Should the courts back them in the claim for support from men with whom they will no longer live. Is such alimony just? Is it even decent? Isn't the woman who takes it on a par with the thug and the white-way butterfly? And shouldn't all decent citizens despise such a parasite?

"Dear Miss Martin:

"Five years ago I married a girl that I was crazy about. She worked in the same office with me. Every man who met her fell for her—she was so pretty, so smartly dressed, so quick and capable, and had such a snappy line. When we married, I thought I was the luckiest fellow on earth. What a sap I was!

"As soon as she married, she quit her job. That was my wish. I had dreamed, as any regular fellow does, of coming home to a beautiful, happy wife and a comfortable home. But right from the start I found my mistake. As soon as she stopped working, my wife also dropped every other responsibility. She seemed to think she had settled herself pretty for life, and didn't need to make any further effort.

"She not only let herself get sloppy, but she let our home get the same way. She was lazy and whining and ill-tempered. She sat around reading and let the house get dirty and disordered.

"Well, we had argument after argument, with her always insisting that I was in the wrong, and having hysterics all over the place when she couldn't have her own way about everything.

"Finally, we had one whale of a row, and I got so disgusted and infuriated at the way she did and talked, that I did lose my temper, and I slapped her. Not a hard blow, but one that made her goggle-eyed with surprise. Well, after that I left the house and went on a fishing trip. If the row hadn't come up we were slated to go to an expensive seaside resort for two weeks, but I was so disgusted that I just left. I was gone for a little over two weeks.

"And the minute I hit town on my return, a divorce complaint was slapped on me. And you should have seen the accusations in it! She had me charged with everything she could think of! Most of it was lies, but what could I do? A woman gets believed in court, and her cousin had seen me slap her . . . that one and only time. . .

"You know the answer. When the case came to trial, she wept and looked pathetic all over the place. And her cousin testified for her. The judge gave me hell for slapping her, and awarded her $100 a month alimony . . . permanent alimony!

"I'd have been willing enough to pay her alimony for a few months, to give her a chance to brush up on her business training and find a job . . . but that wasn't enough. She'd got me hooked and she intended me to stay hooked! You should have seen the gleam in her eye when she passed me, going out of the courtroom with her nose in the air. She had me and she knew it.

"$100 a month wasn't so bad then. I was making $300 myself. But now things have changed with me. I got sick, and when I was well again I had to take less pay for the next job I got. I only get $160 now . . . and although I explained to the Judge how things were, the most reduction I can get in that alimony is $20. I still have to pay her $80 a month.

He's the Goat.

"Now, honestly, Sally Martin, do you think that's fair? My wife absolutely refuses to do one lick of work. She is young—only 28—healthy, and perfectly competent to earn at least $125 a month herself . . . But she'd rather live on $80 and do nothing.

"She lives with her mother, and runs around to night clubs and road houses half the night with a lot of gigolos she finds in such places. While I'm the goat.

"Bob Gordon."

## Sports Stockings

CORRECT for the sports frock of cotton and silk or cotton shantung is the stocking of mesh lisle, woven with a slendering clock and available in a wealth of fashionable new colors.

More suitable for the spectator than the town costume is the stocking of sheer silk which has a colored clock in contrast. The spring colors in hosiery are accented with clocks in green, blue, red or black, all with very attractive effect when worn with harmonizing shoes.

### Loganberry Ice

Three pints loganberries, three pints water. Cook until berries are tender and then strain. Mix one and one-half pints of sugar with the hot strained liquid, the juice of three oranges and the juice of three lemons. Mix all together and freeze. A delightful ending to a substantial dinner.

# My Greatest Movie Thrill

**How a Green Actor Spoiled a Scene When He Believed He Had Killed a Man.**

By JACK MULHALL.



JACK MULHALL.

IT came when I was a youngster and rather new in the motion picture business. I was working in an underworld melodrama, the name of which I can't recall now. But the thrill is as vivid as the day it happened years ago.

I played the role of a cop, and a Mr. Morrison, an old trouper in the profession, played the part of one of the crooks. He was the man I was supposed to shoot.

That morning, I'd read a story in a magazine about a "movie" murder. It described the revenge of a "prop" man who loaded a movie gun with genuine bullets beneath the wadding of a blank cartridge. The story made no impression on me. I knew that things weren't done that way in pictures. I didn't even take the trouble to inspect the pistol I was to use, as I always do now.

The action began, and the "moment" arrived. I raised the pistol and fired. Morrison fell "dead." As he collapsed he clapped his hands to his starched shirt front, a black hole appeared there, and beneath it blood oozed and rapidly spread. I thought of the story——

Being of the stage, I was not familiar with movie devices, I thought I had killed him, and I spoiled the scene with my consternation. He had put a smudge of black paint on his white shirt with his hand, and at the same time, by the blow of his hand, had smashed a little bladder of red paint the prop man had placed there for the purpose. The results were too realistic for pleasure.

I'll never forget that thrill!

(Copyright, 1930.)

## Gift for the Hostess

EVERY housekeeper, especially the bride, will rejoice over the courtesy gift of a thoughtful guest who appreciates the niceties of homemaking by a practical selection.

There are innumerable valuable and inexpensive trinkets which entice one to buy, yet the small things that can be used daily are to be commended. Have you ever thought of sending your hostess a good-looking case for a blanket or comforter, or a case for table linen and napkins, made of washable, dustproof material and conveniently equipped with a zipper fastening? Such a case comes in attractive designs and colors to harmonize with chosen color schemes.

Be sure to cook spinach in an open kettle if you wish it to retain its bright green color. Never cover it.

# A PIECE —OF— HER MIND

By ELSIE McCORMICK

A FEW readers have written in to dispute my statement concerning the relative emotional capacity of men and women. I said not long ago that women lead more adventurous lives than men because their emotions go up and down so much more sharply.

Of course, intensity of feeling is a difficult thing to measure, and my guesses concerning it are no better than those of a psychologist or a professional flagpole sitter.

When the emotions of joy or despair are based on a real reason, the average man probably knows as great depths or heights of feeling as the average woman. In the little matter of romantic love it may be that he experiences even more glowing raptures. The young lady usually keeps her feet on earth and looks at rosy clouds in a rather practical manner.

But what makes a woman's life interesting, according to my notion, is the fact that she can experience the darkness of great tragedy and the light of high exaltation without any help from outside events.

Owing to endocrine influences, which may some day be better explained, she can sink into deep despair for no reason whatever, or wake up on the crystal peaks of paradise when nothing has occurred to make her unusually happy. Thus even life in a quiet suburban bungalow is much more exciting than it looks.

I believe that if a woman could be transported suddenly into an average masculine soul, the tranquillity would almost bore her to death.

• • •

Gettysburg, which I visited recently, is probably the only town in the United States that has a battlefield for its major industry. Its population includes 102 guides licensed by the War Department. A large number of the other inhabitants sell post cards, maps and pennants, or rent rooms to the million or so visitors who stream through the hamlet every year.

Staying in Gettysburg is like walking into the reversed time current that flowed through Berkeley Square. The battle which sent Lee back over the Virginia hills is still red hot news. Residents talk of it with much excitement in their voices, and nearly all the citizens, I've heard, have collections of bullets which they will show upon almost no provocation.

Except for the 1200 monuments, the field has been left almost as it was. One can still see Gen. Meade's headquarters, parts of the old breastworks, and the breech-loading cannon from England that had a remarkable range of five miles.

It is encouraging to note that the beauty of the monuments is in inverse proportion to their age. The older ones are made hideous by iron garlands and other relics of the jig-saw period. A column set up in honor of the New York boys bears on its top a narrow stone wigwam and an Indian to represent Tammany.

A famous Irish brigade is commemorated by an overdecorated Celtic cross and a long-nosed wolfhound that looks strangely like a crocodile. The newer monuments, nearly all of which are beautiful, indicate a remarkable change in the nation's artistic taste.

The list of dead, wounded and missing at Gettysburg totaled 43,454, several thousand having been mowed down at the Bloody Angle within 60 minutes. Our guide, who was a World War veteran, agreed with another veteran in the party that Chateau-Thierry and the Argonne were far safer places than this field in Southern Pennsylvania.

### Pineapple Frappe

One fresh pineapple, shredded, 1 pound fresh marshmallows, cut into small pieces, 1 cup chopped pecan meats, ½ pint cream whipped stiff. Mix ingredients. Line sherbet glasses with split lady fingers and pour mixture on top of them. Garnish the tops with either maraschina cherries or fresh strawberries.

# Julia Boyd Sketches




# THE MARRY-GO-ROUND

By Helen Rowland

POTENTIAL HUSBANDS.

A confirmed bachelor's heart is like a sponge; it can be full and yet not show it—or it can be "wrung" and spring right back into form.

• • •

No man can possibly tell a woman HOW long he is going to love her; but every woman insists on having at least a rough estimate, if only in order to check up on him, when she sees signs of a slump.

• • •

A man can manage to get accustomed to the kind of a woman who bursts forth like a geyser, into tears or hysterics, at regular intervals; but the woman who keeps him tip-toeing around, is the kind like a volcano, who goes along serenely for months, and then erupts suddenly and unexpectedly.

• • •

Many a woman has been amazed to discover that the husband who couldn't open a can of peas or butter his own toast at home, is known among his cronies as "the best cook in camp."

• • •

The only "reckless" loves, these days, appear to be the married ones. A seasoned bachelor knows that an ounce of caution is worth a pound of explanation and picks his words warily.

• • •

When a man glances over his shoulders, it is not because he is afraid of his own shadow, but because he is afraid of some WOMAN'S shadow.

• • •

Before marriage, a man may wire a girl just in order to tell her that he loves her; but, after marriage, he hesitates to go to that extravagance and effort, unless he has something really IMPORTANT to say.

• • •

The greatest difficulty in bringing down a wild deer or a wild bachelor is to get one of them to stand STILL long enough.

• • •

Nothing is more pathetic than to watch a big, blushing six-footer trying to "laugh off" his two-by-four wife's danger signals.

(Copyright, 1930)

DAILY STORY FOR

# CHILDREN

By Mary Graham Bonner.

### Honorable Pig Family

"YES, grunt, grunt," said one of the pigs named The Honorable Porker, "the family name of pig is an honorable one."

"It is indeed, squeal, squeal," said a pig named Baby Pink Squealer.

And all the pigs joined in the squealing, grunting chorus and said:

"It is an honorable name."

"I don't see why it is," said Peggy.

"Just because you say it is doesn't make it so," John added.

"It's an honorable name," said The Honorable Porker, "because it means that for years and years and years we have always upheld the family name.

"We have always shown how much we think of food, we have always shown how much we think of mud, we have always shown how much we think of twisted tails, little eyes, big snouts and talking in grunts and squeals.

"Now some families change their ways. Some may care for apartments, others may care for houses.

"But pigs are all alike. We all like all kinds of food. We all like to be lazy. We are all fond of day-dreaming and resting in the muddy earth.

"None of us care for adventures. None of us care for travel.

"We remain true to the name of Pig, every single one of us. We have never cared about having wings like birds or flying about in planes.

"Can you imagine pigs flying through the air? Of course not! We uphold the family name. We never change. We are always pigs, real pigs, grunt, grunt, squeal, squeal."

And all the pigs said:

"Grunt, grunt, squeal, squeal."

### Cooked Salad Dressing

For the benefit of those who do not care for a salad dressing containing oil. Yolks of three eggs, one-third cup sugar, one teaspoon mustard, one-half teaspoon paprika, three-fourths teaspoon salt, one cup vinegar. Beat eggs slightly and mix in other ingredients. Cook the mixture, stirring constantly, until it is smooth and thickened. An equal amount of whipped cream added at serving will make the dressing particularly nice. Keep in the refrigerator and the dressing will keep for a long time.

## St. Louis Singer to Study Abroad



*MISS HELEN MUSICK of St. Louis, a protege of Mr. and Mrs. Leopold Ackerman, who has been studying in New York under William S. Brady, is going abroad to study under leading music masters at Berlin. She will be accompanied by Mrs. A. Rothmeyer, widow of Adolphe L. Rothmeyer, former conductor at the Metropolitan Opera House in New York, and will be introduced in musical circles on the continent. Miss Music is the possessor of a fine soprano voice.*

### A Novel Fly Catcher

ONE housewife who was much annoyed with flies and did not like fly papers hit upon a novel plan which was effectual in driving the pests away.

After meals she put warm water in a saucer and added a few drops of formaldehyde, then sit it on the table. She made a little narrow ladder of white blotting paper for the convenience of the flies. She claims this attracted them and helped materially and in an hour she brushed the victims from the table.

A little salt should be added to the berries when making blueberry pie to take away any flat taste.

# HEALTH

*Brief articles prepared by experts for the New York Academy of Medicine.*

*Edited by Dr. Iago Galdston.*

### Preparing for School

HAVE you a child who will enter school in the fall?

If so, this a good time to check up on his condition, and to see to it that he is not called on to enter a new phase of life with physical handicaps.

It is markedly unfair to the child and to the school to allow him to undertake a new and probably strenuous activity without being as physically fit as possible.

To the child it is unfair because he is thus handicapped. To the school it is unfair because the educators are asked to work with "defective material."

The first entrance of the child into school represents to him an initial contact with society. The home realm is a sheltered sphere. The restrictions imposed on him at home are relatively mild and flexible compared to those that he will be obliged to meet in the classroom.

School is one of the hurdles which the child ought to be able to jump without tripping. His chances are better if he is free from physical defects.

Every child before being sent to school should have a thorough physical examination—not a "lick and a promise" but a conscientious going-over.

Notice should be made on a proper record-card of his physical condition in its positive and negative aspects. This record should serve both as a notice of the defects which need correction, and of the conditions that prevail. It will be an excellent basis for judging the physical progress the child makes as he grows older.

Special attention should be paid to the nutritional state of the child—whether he is underweight, overweight, or shows other evidences of malnutrition; to his nose and throat; his teeth; and to his eyes and ears. The latter are often neglected, but are particularly important. Most learning is achieved through these instruments of perception.

Every child entering school also should have been vaccinated against small-pox, and immunized against diphtheria. Parents owe their children the benefits of a start without a handicap.

A sprinkling of grated cheese over the cream soup will add to its nutriment and appearance.





## Healthful, Delicious, Home-made Jam!

How the children love them! And how healthful pure home-made jams and jellies are—for all the family. Many a mother has given hours of hard work in the hot kitchen to preparing these healthful treats for the little folk.

The modern mother believes in modern ways. She prepares the same delicious jams and jellies. But she does it without the hard work, wasted time, uncertain results. She uses *Beck's Fruit Pectin.*

*Beck's Fruit Pectin* is made from the finest California oranges and lemons. It concentrates only the pectin—the element in fruits which causes them to "jell". Colorless, odorless, tasteless. Yet it makes *any* fruit or juice "jell". No guesswork—no failures. Just the pure ripe fruit, sugar, and *Beck's Fruit Pectin.*

*Give the children a treat. Surprise all the family. Good old-fashioned jam made the new easy way. Just ask your grocer for Beck's.*








THE MERCHANTS ICE MAN SAYS:

Ice-cooled drinks, also iced tomatoes and relishes, on the summer-time dinner table are just the things to pep up hot-weather appetites.

MERCHANTS ICE & COAL COMPANY

314 N. FOURTH ST. • • • CHESTNUT 8550.

*"We've Served St. Louis for 33 Years"*




For

**Bobbed or Long Hair**

**Wear American Lady Hair Nets**

Look your best this Summer. American Lady and Speciola Hair Nets are now the vogue. Lend a unique and refined charm to the coiffure. Made in three sizes—bobbed, regular and extra large—to suit every style of hairdress. *Outwears the ordinary kind.* Insist on *American Lady Hair Nets.* Don't *take substitutes.* There's nothing else "just as good." On sale at all good dealers.

**American Lady Hair Nets**

*"for longest wear"*

Room vacancies listed in the Post-Dispatch bring tenants—and most advertisers in St. Louis know it is not necessary to do any other advertising to keep rooms rented.




# APRIL ESCAP

*What Happened to Posed as a Rich*

—By— KATHLEEN N

CHAPTER XI

"CHRIS, are ye crazy?"

"I am," he admitted. "I intend to remain so. I feel as if I was born again! I start fresh tomorrow. I'm going to do different things, go after different things. There's something to work for—I tell you I'm different. And beside, what do we care if they all fuss and talk and get photographs and rant around?" he demanded, courageously. "And what do you care if my mother and aunts like you or not?"

"Oh, but I do care!" Mary Kate answered promptly. "That's going to be part of—the fun," she predicted, youthfully. "I'm going in for all this—tremendously, Chris. I'm going to dress smartly — but plainly, you know. I'm going to speak French and German like a native—"

"French like a German native, and German like a French native—"

"Ah, well, you can be funny, but you wait and see! And I'm going to have a houseful of children—boys in linen suits, and girls in fuzzy hair and smocks, and a fat baby with a colored nurse—"

"Why colored? To save the child's eyes?"

They were both laughing, and for an instant his brown lean cheek touched her satin-smooth fair one, and her silky hair brushed his cheek.

"No, but because they're so kind to babies," she explained seriously. "We'll have a country place—"

"My grandmother Vreeland's place—"

"Well. And this troop of Irish-American roughnecks will be perfectly famous," Mary Kate continued. "And I'll be the sort of—oh, well, plainly-dressed smart woman, you know, who knows all about books, and plays and German and Italian—"

"It was French, a minute ago."

"Oh, well, French, too. And I'll study the operas, too, Chris. Do you like the opera? Do you go to the opera?"

"Sometimes. I like some of them."

"At the Metropolitan?"

"At the Metropolitan. The old man has a box."

"A box!"

"Certainly."

"At the Metropolitan Opera House?"

"Why not?"

"Oh, Heavens!" Mary Kate said, on a gasp. "Should I have to wear evening dress?"

"You would. You could wear that thing you wore Friday night, and my Aunt Minnie's pearls."

"Oh, sure enough! Those pearls are yours, aren't they, Chris?"

"They are yours, now, I present them to you."

She gave a frightened laugh.

"Chris, we may have lots of fun!"

"We will have."

"We didn't think our adventure would turn out like this, did we?"

"Rather not! I didn't know," Chris added, "that there was ever a woman in the world like you."

"I have to go in," Mary Kate said. "My mother's going over to Aunt Julia's and Mart'll need me to help him getting to bed."

Chris, tipped her head back, under the spring stars.

"I love you," he said. "I've never done anything to deserve you, and that country house full of kids, and those nights at the opera, and all the rest of it. But"——

He stopped, at a loss for words.

"I know you will!" she whispered, as if he had finished his thought.

Three minutes later, shaken and breathless and bewildered, she heard the side gate click after him. Mary Kate took one more look at the blue dark sky and the stars and the rising tiers of golden apartment house windows, and the powdery silver of the Milky Way, and drew one more great breath of the lilac and syringa scented night. Then she went into the kitchen.

It was just as she and Chris had left it: orderly, dimly lighted, empty. Buttercups in a clean jelly glass on the table, curtains moving languidly to and fro over the sills of the open window. The nickel-plated alarm clock, over the sink, ticked steadily, rapidly, in the silence, and her own heart kept pace. Her mother, once again bonneted and veiled, stood in the doorway between the bedroom and kitchen.

"Mr. Steynes went, did he, dear?"

"Yes'm."

"And you're sure of yourself, Mary Kate?"

"Oh, mother!"

A long pause. The older woman sighed.

"Well, that's all I could ask," she said at last. "But it seems a fa- cry from the little room you were born in, in Brooklyn!"

"I know," Mary Kate said.

"Sleep in my room with Pa dear. He's apt to wake, and I'll b up, with Uncle Robert all night," Mrs. O'Hara said. "But I'll stop i at church at seven on my wa home tomorrow."

"I'll set the alarm and meet yo there, mother. We'll have breakfast together."

She was alone again.

She sat on, at the red oilcloth

# HEALTH

*Brief articles prepared by experts for the New York Academy of Medicine. Edited by Dr. Iago Galdston.*

## Preparing for School

HAVE you a child who will enter school in the fall?

If so, this a good time to check up on his condition, and to see to it that he is not called on to enter a new phase of life with physical handicaps.

It is markedly unfair to the child and to the school to allow him to undertake a new and probably strenuous activity without being as physically fit as possible.

To the child it is unfair because he is thus handicapped. To the school it is unfair because the educators are asked to work with "defective material."

The first entrance of the child into school represents to him an initial contact with society. The home realm is a sheltered sphere. The restrictions imposed on him at home are relatively mild and flexible compared to those that he will be obliged to meet in the classroom.

School is one of the hurdles which the child ought to be able to jump without tripping. His chances are better if he is free from physical defects.

Every child before being sent to school should have a thorough physical examination—not a "lick and a promise" but a conscientious going-over.

Notice should be made on a proper record-card of his physical condition in its positive and negative aspects. This record should serve both as a notice of the defects which need correction, and of the conditions that prevail. It will be an excellent basis for judging the physical progress the child makes as he grows older.

Special attention should be paid to the nutritional state of the child —whether he is underweight, overweight, or shows other evidences of malnutrition; to his nose and throat; his teeth; and to his eyes and ears. The latter are often neglected, but are particularly important. Most learning is achieved through these instruments of perception.

Every child entering school also should have been vaccinated against small-pox, and immunized against diphtheria. Parents owe their children the benefits of a start without a handicap.

A sprinkling of grated cheese over the cream soup will add to its nutriment and appearance.




me-made Jam!
home-made jams and jellies
urs of hard work in the hot
le folk.
ares the
out the
Beck's
ranges
nent in
, taste-
rk—no
Pectin.


# APRIL ESCAPADE

## *What Happened to a Girl Who Posed as a Rich Man's Wife*

—By—
KATHLEEN NORRIS

CHAPTER XLII.

"CHRIS, are we crazy?"

"I am," he admitted. "I intend to remain so. I feel as if I was born again! I start fresh tomorrow. I'm going to do different things, go after different things. There's something to work for—I tell you I'm different. And beside, what do we care if they all fuss and talk and get photographs and rant around?" he demanded, courageously. "And what do you care if my mother and aunts like you or not?"

"Oh, but I do care!" Mary Kate answered promptly. "That's going to be part of—the fun," she predicted, youthfully. "I'm going in for all this—tremendously, Chris. I'm going to dress smartly — but plainly, you know. I'm going to speak French and German like a native—"

"French like a German native, and German like a French native—"

"Ah, well, you can be funny, but you wait and see! And I'm going to have a houseful of children—boys in linen suits, and girls in fuzzy hair and smocks, and a fat baby with a colored nurse—"

"Why colored? To save the child's eyes?"

They were both laughing, and for an instant his brown lean cheek touched her satin-smooth fair one, and her silky hair brushed his cheek.

"No, but because they're so kind to babies," she explained seriously. "We'll have a country place—"

"My grandmother Vreeland's place—"

"Well. And this troop of Irish-American roughnecks will be perfectly famous." Mary Kate continued. "And I'll be the sort of—oh, well, plainly-dressed smart woman, you know, who knows all about books, and plays and German and Italian—"

"It was French, a minute ago."

"Oh, well, French, too. And I'll study the operas, too, Chris. Do you like the opera? Do you go to the opera?"

"Sometimes. I like some of them."

"At the Metropolitan?"

"At the Metropolitan. The old man has a box."

"A box!"

"Certainly."

"At the Metropolitan Opera House?"

"Why not?"

"Oh, Heavens!" Mary Kate said, on a gasp. "Should I have to wear evening dress?"

"You would. You could wear that thing you wore Friday night, and my Aunt Minnie's pearls."

"Oh, sure enough! Those pearls are yours, aren't they, Chris?"

"They are yours, now, I present them to you."

She gave a frightened laugh.

"Chris, we may have lots of fun!"

"We will have."

"We didn't think our adventure would turn out like this, did we?"

"Rather not! I didn't know," Chris added, "that there was ever a woman in the world like you."

"I have to go in," Mary Kate said. "My mother's going over to Aunt Julia's and Mart'll need me to help him getting to bed."

Chris, tipped her head back, under the spring stars.

"I love you," he said. "I've never done anything to deserve you, and that country house full of kids, and those nights at the opera, and all the rest of it. But"——

He stopped, at a loss for words.

"I know you will!" she whispered, as if he had finished his thought.

Three minutes later, shaken and breathless and bewildered, she heard the side gate click after him. Mary Kate took one more look at the blue dark sky and the stars and the rising tiers of golden apartment house windows, and the powdery silver of the Milky Way, and drew one more great breath of the lilac and syringa scented night. Then she went into the kitchen.

It was just as she and Chris had left it: orderly, dimly lighted, empty. Buttercups in a clean jelly glass on the table, curtains moving languidly to and fro over the sills of the open window. The nickel-plated alarm clock, over the sink, ticked steadily, rapidly, in the silence, and her own heart kept pace. Her mother, once again bonneted and veiled, stood in the doorway between the bedroom and kitchen.

"Mr. Steynes went, did he, dear?"

"Yes'm."

"And you're sure of yourself, Mary Kate?"

"Oh, mother!"

A long pause. The older woman sighed.

"Well, that's all I could ask," she said at last. "But it seems a far cry from the little room you were born in, in Brooklyn!"

"I know," Mary Kate said.

"Sleep in my room with Pat, dear. He's apt to wake, and I'll be up with Uncle Robert all night," Mrs. O'Hara said. "But I'll stop in at church at seven on my way home tomorrow."

"I'll set the alarm and meet you there, mother. We'll have breakfast together."

She was alone again.

She sat on, at the red oilclothed kitchen table, staring into space, her arms crossed, her eyes narrowed, her lip bitten. The clock hands moved, the lamplight wavered, in the kitchen.

Then suddenly she stood up, and pushed her chair back into place. She took the alarm clock and busied herself with the little keys on its back, before locking the yard door, darkening the kitchen, and going to her mother's kitchen bedroom.

Little Pat, freckled and thin and tousled of hair, was sprawled half-covered, crosswise on the wide bed. Mary Kate straightened and covered him. The gas was turned down to a bead in here, and the one window that looked out upon the blank side wall of the neighboring house was open.

She went into the dining room, and opened Tom's forgotten window. Kneeling beside him, she put her arms about him, mother-fashion, and he half roused, in his first deep sleep, and murmured to her.

"Gee, I'm crazy about you, Molly!"

Mary Kate mounted the stairs, and sat for a long time, in the dark back bedroom, lighted only by the rise and fall of the cigarette advertisement a block away. Little tawny-headed Regina was sleeping like a baby saint, her hair shaken into a halo on the pillow about her unconscious head; Tess had doubled herself, her covers, and her own pillow into a great snarl, and had to be dragged and pushed and pulled into comfort against her own sleepy resistance.

"A spider-web party—" she whispered clearly, as Mary Kate kissed her. The little girls, their big sister remembered, had been promised a spider-web party. They wouldn't have it—now.

Last of all she went into Martin's room. He was propped in pillows, he slept in a sitting position, these nights. As she came in he closed his book, and smiled at her, and she sat down on the edge of his bed, and linked her hand in his free one.

So she had sat, with this friend and confidant and confessor, many and many a time, in the days since her turbulent childhood. She remembered tears and laughter, rebellion, planning, argument — here in Mart's room at night. She remembered reading him her school compositions, here; discussing office affairs. It was here, one night not long after this same new year had begun, that, rosy and confused, she had talked to him about stunning Cass Keating, who was so clever and so successful, and who —well, certainly it looked that way anyway, was beginning to—well, to like, anyway, Mary Kate O'Hara.

"Hello, Sis."

"Hello, Mart."

"Put the lights out?"

"Yes. I'm sleeping downstairs with Pat."

"Happy, Molly?"

"I guess so, Mart."

"I know better than he does what he's getting," Mart said in a silence. The girl did not answer; she was moving her thumb back and forth across his big hand.

"Nobody like you, Molly!"

"Don't—don't make me cry. I'm—cried out."

"It'll be funny here, without you."

"But you'll be in Germany, Mart?"

"Yep. Got to keep up with my rich sister, now!"

"Ah, Marty, don't joke about it!"

"I'm not joking about it. It'll be good for Tom to be king-pin for a while, and we'll pull the whole gang of them up, Molly."

"But not together any more, Mart!"

"No. Not together any more."

There was silence. Then the girl asked:

"'Member playing Indians in the old coal box in Brooklyn, Mart?"

"Do you remember mother used to take us to church Saturday afternoons, and we used to play house in the pews?"

"Yes. And the day—but that was here—that I brought her home a plant, with my first money."

"A primrose."

"Yep."

"It's still growing in the front garden, Mart."

"I know it is."

"Remember the day the cop pretended to hit me, Mart, and you bit his hand?"

"I was 5."

"You would have bitten an elephant, I think, if it had been mean to me!"

"I would have wanted to."

They were silent again, fingers linked. After a few moments Martin felt something hot and wet fall on his hand.

(THE END.)

# Does the Stage Offer Best Careers for Women?



FAITH BALDWIN.

## Yes, Says Sophie Tucker, but Faith Baldwin, the Novelist, Believes Other Lines of Endeavor Are More Attractive to the Modern Girl.

By GLADYS OAKS.

NEW YORK, June 26.

IT WAS 4 o'clock of a scorching afternoon. Under the airy ceiling of birch leaves in the garden of the Tuscany Hotel, a stage star and a literary lady were sipping iced tea, languidly disposing of strawberry bombe stuffed with diced fruits, and talking avidly. They had been invited there to discuss careers for women, and more specifically: Is the Stage Still the Most Glamorous Feminine Career?

Both were fashionably dressed in silk ensembles, yet they created very different impressions. As Sophie Tucker, that impregnable vaudeville comedienne of a quarter of a century, says herself, she is "blonde and big girl." She was all brilliant greens and creams, flashing vitality, and fluffy gold hair.

Faith Baldwin, author of best-selling novels, the last of which are "Office Wife" and the juvenile "Judy," was crisp in all her cutlines. Her suit was navy blue with polka-dot trimming, her brown hair lay sophisticatedly in its sideburn shingle, her voice was sharp and staccato as opposed to Miss Tucker's rolling, slightly hoarse contralto. She came to the point at once.

"The stage is certainly not the most glamorous career for women!" she expostulated. "In the first place, I think most women get an immense amount of glamour from being mothers; from bringing up their children in an organized way and from an organized home. Successful business or professional women or writers can make an excellent job of their family life. We see hundreds of them doing it every day. But the stage mother must have a hard time, and a sense of guilt if she keeps her child with her in that stringent and roving life."

* * *

"YOU'RE right there!" admitted Miss Tucker freely, "and don't I know it! Right this minute my boy is breaking my heart. You know I have a big son, 25 years old. I didn't want to drag him from one-night-stand to one-night-stand. And of all things, I didn't want him to go on the stage——"

"But if it's so glamorous," interrupted Miss Baldwin.

"He isn't a woman," replied the actress, "and part of the glitter of glamour, for Sophie Tucker anyway, is the glitter of hard, cold cash. And the stage isn't what it used to be! And a mother wants to save her child from hardships she willingly accepts for herself, and God knows the stage has plenty.

"With all the professions in the world to choose from, my son has got to be a dancer! I was afraid the footlights might get into his blood, so I sent him to a military school. All for nothing! Finally I had to say to him, 'Choose, then, between your mother and the stage!' So now he's selling shoes. He had to get as near the floor as possible anyway. But as soon as I'm safely out of sight, You know I sail for London this week. They offered me $5000 a week to open at the Adelphi in "Follow a Star," Beautiful title, isn't it? And in these hard times I couldn't refuse."

"Certainly puts my $750 a week Hollywood offer in the shade," regretted the literary lady.

"When I come back I just know my son will be dancing again," sadly finished Miss Tucker.

* * *

MISS Baldwin forcibly dragged the conversation back to the prescribed subject. "In our mother's day," she said, "the only two respectable professions for women were teaching and nursing, plenty of opportunities for elbow grease, few for romance or money. Then the stage was woman's only door to fame and fortune. Perhaps that is why so many of us have an almost-inherited feeling of wistfulness toward the stage.

"Now the situation is entirely different. More and more women are becoming successful doctors and lawyers. And now women may go in for research, and the glamour of being a civil or industrial engineer, or a worker in one of the branches of medical science is quite apart from applause. Women who choose such careers hardly ever get their names in the papers. The compensation is mainly in doing a good job.

"Then, of course, I must stand up for literature. And there's aviation, not only piloting, but selling and hangar-hostessing. Women are even becoming preachers and evangelists! And think of the power and glamour in the job of such a business woman as Mary Dillom of the Brooklyn Union Gas Co. She started as a stenographer—and, by the way, that's a darn good job to begin on—and now she has hundreds of men under her. Do you really think, Miss Tucker, that the stage is so much more glamorous than flying, being a commander of men, discovering new truths, or writing books that will please and teach thousands and thousands of people."

"You must never quote Sophie Tucker," explained that person," as saying that girls should go on the stage this year. The show business now is on the bum. But it's sure to pick up. Maybe in less than a year."

* * *

"I," SHE continued, "went on the stage to take my mother from the cook stove." She waved a brightly manicured hand for emphasis. "You know, I'm really very old-fashioned. I believe in clean and simple living. When I was young, I worked like a dog in my mother's little restaurant. It wasn't a high-class restaurant. I married before I knew much, and had a child very soon. Nothing but drudgery day after day. But still I sang. And people heard me sing and told me how good I was. So after a while I constructed my career, and it's come out just as I thought it would.



SOPHIE TUCKER.

You know, I have always been constructive.

"My first job was as a between-table entertainer in "The German Village" at Fortieth street and Broadway. That was in 1905, and I made $15 a week. Ten of it I sent home to my mother and my baby.

"I used to hear the girls talking. 'Flo Ziegfeld is in the audience tonight,' one of them would say, or 'George Cohan is here. Maybe now I'll get my chance.' Then I'd hurry, and always be the first in line, and always sing the loudest. Soon I was making $200 in tips, besides my $15. Others on the stage may not have the same point of view, but it seems to me that was my first touch of glamour! For what is glamour but a sense of accomplishment, and what gives a feeling of accomplishment so well as money in the pocket? I took my mother from the cook stove, gave my child advantages and spent every spare moment going to the theater and watching others and learning. When I'd see a headliner I'd think, 'You can do that too, Sophie.' I'm nothing if not constructive!"

* * *

"ANOTHER thing," remarked Miss Baldwin, eating bombe with much poise, "I've interviewed a good many stage people and they don't convince you of glamour. People who experience much of it usually convey it, you know. Stage people are usually thickly coated with sentimentality or are hard-boiled, or both. And I'm not even sure they get more real applause—though it's more direct—than writing women. When I started I had to take hack work, newspaper thrillers, beauty columns, anything at all. I thought then, in those first years, 'If I could only get my name on the front cover of a magazine!' But when I accomplished that, was I satisfied? No! I wanted to have my name still bigger on the covers of more magazines! When 'Office Wife' was running in one of the papers here I saw a big truck one day with my name on it in letters feet high!"

"Like the lights!" sympathized Miss Tucker.

"Your giving is more direct and you feel your audience taking," went on the novelist, "which is grand. But a novelist can feel that thousands, and even hundreds of thousands of people are living through her characters. A play or a song can't stop, but people linger over a book.

"And then, there's the matter of old age. When an actress begins to totter, or loses her figure or anything like that, she finished. That's true of aviators and athletes, too, of course. But the business woman, or the woman in the arts, sciences or professions, has a work that can comfort and support her and grow for her whole lifetime. Don't you see what I mean?"

"Sure," said Sophie very heartily, "when I begin to totter on the stage, or miss a cue, or stammer a line—when I begin to feel I don't grip that audience, hold them in my hand (that's glamorous, too, you know, the thrill, the power), well, then off I go! But for my old age I'll have memories. And leisure. People who've worked hard and lived plentifully don't mind a little old-age leisure. And no matter when it happens, Sophie Tucker has a nice little bank account, too!"

## *Crepe Paper Runners*

CREPE paper is often used as runners and makes an attractive table covering. Two-color effects are favored, such as peach and almond, pink and pale green, etc.

The edge of the paper is usually scalloped, fringed, crimped or otherwise embellished. The rose petal scallops are very pretty, and as this decorative touch is quite popular you may like to know how to achieve this edge.

Just hold the edge of the paper securely by placing the middle and forefingers of the left hand on the edge. In the right hand hold a pencil with a rubber end, and with the eraser end push the paper down between the two fingers. This will give the pointed scallop that resembles the edge of a rose petal. After the first point is made, move the fingers along a bit and continue as directed along the entire edge of the runner.

The ends may be decorated with suitable applique floral cut-outs, scattered colored eggs or a design may be applied with water colors.

## Flesh and Orchid Wedding Favorites

FLESH and orchid chiffon are much used this spring in Washington as costumes for wedding attendants.

At a recent wedding where apple blossoms, pink roses and ferns were the decorations the matron of honor was garbed in flesh-colored chiffon with hat and slippers to match. She carried pink roses.

The maid of honor was in pale orchid chiffon with hat and slippers of a deeper shade. She carried Ophelia roses.

# Talks to PARENTS

By Alice Judson Peale

## Convalescent.

WHEN a child is recovering from a real illness there comes a period when mother's patience and ingenuity are taxed to the utmost to keep the little patient cheerfully in bed and to handle him in such a way that he will not be a badly spoiled youngster by the time he is able to be up and about.

Unless he is kept busy the convalescent child is likely to spend his energy in holding the center of the stage, demanding service and attention every few moments throughout the day.

By the time he is well he has become a full fledged tyrant and it will take several weeks of wise handling before he is himself again.

There are plenty of amusing things for a child to do when he has reached the sitting up stage of convalescence. Any kind of quiet hand work is good.

Knitting reins on a spool, cutting out pictures and pasting them into a scrap book, sewing, making paper dolls and designs of colored paper, using building toys, making patterns with mosaic blocks, putting together puzzles, playing with clay, all these and many more are good occupations which the child will enjoy and which will prevent him from thinking about himself and making demands upon the people who surround him.

It is a good plan also during this time when a child is likely to become self-centered, to suggest that he make things for other children who are sicker than he and who are away from home in hospitals with no mother to look after them.

These days of enforced quiet are also an excellent opportunity for reading aloud to the child and helping him to know the pleasure he may find in books.

## *Cossack Turbans*

THERE are indications that the Cossack influence is to be felt in autumn coats and hats.

One of the leading Paris dressmakers has scored a big success with a black broadcloth coat trimmed with black astrakan fur added in the Cossack manner.

With the coat is shown a Russian round cap with fur on it.

Driven by an electric motor obtaining power through a cable, a new lawn mower is equipped with a headlight for night use.

It is better to open a can of asparagus at the bottom so it can be removed from the can by the stalks without breaking the tips.




GIVE DARK DRESSES LIGHT SUMMERY COLORS
Easy With
Tintex Color Remover*

With Tintex Color Remover you can make even your darkest dress bloom with gay color...from the palest pastels to the most vivid... For Tintex Color Remover whisks away every trace of the old color —so that you may re-dye or tint the material to any desired shade! Select the proper Tintex products from the list below...then see for yourself how amazingly simple they are to use and how perfect the results.

—THE TINTEX GROUP—
★*Tintex Color Remover*—Removes old color from any material so it can be dyed a new color.
*Tintex Gray Box*—Tints and dyes all materials.
*Tintex Blue Box*—For lace-trimmed silks—tints the silk, lace remains original color.
*Whitex*—A bluing for restoring whiteness to all yellowed white materials.
PARK & TILFORD, ESTABLISHED 1840, GUARANTEES TINTEX

At all drug, dept. stores and notion counters...15¢
Tintex
TINTS AND DYES
NEW! TINTEX DRY CLEANER
For Dry Cleaning at Home
Easy to use—perfect results—saves dry cleaning bills. 25c a tube.
On Sale Wherever Tintex is Sold





For a Glorious Fourth . .

*A Glorious Permanent!*

An individual permanent, created to accent your type, makes every day a carefree holiday! Our really *charming*, soft, flattering, natural wave is given by experts.

Complete with Shampoo and Finger Wave.... $7

Call CHestnut 7500 for Appointment NOW and Avoid Disappointment

*Delettrez Face and Scalp Treatments Exclusively in Our Beauty Salon.*
Beauty Salon—Third Floor.

Scruggs-Vandervoort-Barney
OLIVE AND LOCUST, FROM NINTH TO TENTH



50¢ Delivers TOMORROW SATURDAY SPECIALS 50¢ Weekly

GENUINE DIAMONDS
In Filigree White Gold Mountings



Latest design, in a 3-stone Diamond Ring

Your Choice at $19.50

Dinner Ring, Set with Three Beautiful Diamonds.

Graduohl JEWELRY CO.
621-623 LOCUST ST.



BUSY BEE CANDIES



Leaving Town This Summer?
Let the Busy Bee keep you supplied with the candies you like best.
A standing order for a box a week by parcel post will make vacation days more delightful.

SATURDAY'S
Sunday Candy Special
Vanilla and Chocolate Caramel Brazils . . . Assorted Chocolates and Apricot Mous. Packed together in
1-lb. Box 50c 2-lb. Box $1.00

The Royal Chef Recommends:
Swiss Chocolate Devil's Food Layer Cake, *Special*, 40¢
Large Orange Sunshine Cake, Iced, *Special* . . . . 90¢
Strudel Ring Coffee Cake, *Special* . . . . . 30¢
French Crullers, the dozen . . . . . 30¢
Fruit Stollen . . . . . 35¢
Butter Coffee Cake, per cut . . . . . 15¢
Assorted Tea Cakes, Ready packed, the pound . . . . . 80¢

417 N. 7th . . 6th & Olive . . 910 Olive
No Candies Like Busy Bee Candies

# ON THE AIR TONIGHT

Campbell-Tipton songs will be sung by Genia Zielinska, soprano, at 5 o'clock over KSD, including "The Spirit Flower," "The Crying of Water," and "Tho' You Forget."

A Universal Safety program is set for 5:15 over KSD.

Welcome Lewis, contralto; May Singhi Breen and Peter de Rose, vocal and instrumental duo, and Andy Sannella, instrumentalist, will give the following half-hour program of variety at 5:30 over KSD:

Cheer Up, Good Times Are Coming.....Klager
Orchestra
With You.....Berlin
Byrn and de Rose
Alone With My Dreams.....Archer
Andy Sannella, Guitar
I Remember You, from Something Else.....Warren
Welcome Lewis
Without You, Emaline.....de Rose
Orchestra
I Still Remember.....de Rose
Ukulele
One-Two-Three-Four.....Alau
Instrumental Trio
Rock-a-Bye Baby.....Moll
Welcome Lewis
There's Plenty of Sunshine for You.....Lewis
Breen and de Rose
Around the Corner.....Kahn
Orchestra

"La Violetra," sung by Jessica Dragonette, will open the Cities Service program at 6 o'clock over KSD. The program:

La Violetera.....Padilla
Jessica Dragonette.
Sunday Evening, from Alsatian Scenes.....Massenet
Orchestra.
Cheer Up.....Greer
Cavaliers.
Caribbean Love Song.....Berton
Orchestra.
A Room With a View.....Coward
Soprano and Baritone.
Festival Dance, from "Coppelia".....Delibes
Orchestra.
Selections from Merry Widow.....Lehar
Orchestra, Jessica Dragonette, and Cavaliers.
Frivolity.....Merwin
Orchestra.
A Cottage for Sale.....Robison
Leo O'Rourke.
Tambourin Chinois.....Kreisler
Yacob Zayde, violinist.
If I Had You.....Campbell-Connelly
Cavaliers.
The Bubble.....Friml
Jessica Dragonette.
You Will Come Back to Me.....Rose
Orchestra.
Sweetest Story Ever Told.....Stults
Jessica Dragonette and Orchestra.

"Cross- Eyed Mother-in-Law," "Watermelon Smilin' on the Vine," "The Land of Beulah" and "Stonewall Jackson," are four Tennessee mountain tunes to be sung by the Pickard Family at 6 o'clock over KWK. The program:

"Billy in Low Ground," "Sailor Jack," "Home, Sweet Home," "Hard to Love," "Mother's Old Spinning Wheel," "Cross-Eyed Mother-in-law," "Watermelon Smilin' on the Vine," "The Land of Beulah" and "Stonewall Jackson."

"Sidetracked" is the title of a sketch to be given by the Nit Wits at 6 o'clock over KMOX. It is a story of tramp life.

The usual Hickok Sportcast will begin at 6:30 over KWK.

Another Gold Seal Associates program will be broadcast at 6:30 over KMOX.

"The Negro as I Have Known Him in Song and Story" is the title of the musical reading which Lucille Turner, contralto, will broadcast over KWK at 6:45. Songs programed include "I Wouldn't Mind Dyin'," "She Shore Was Good to Me" and "I've Been Workin' on de Railroad."

A medley from Berlin's "Puttin' on the Ritz" will be broadcast over KSD by the Clicquot Club Eskimos at 7 o'clock. Harry Reser will direct the following:

I'm Looking Over a Four-Leaf Clover.....Woods
High, High, High Up in the Hills.....Young
Here Comes Emily Brown.....Conrad
Through Field and Forest.....Ellenberg
Lovable and Sweet.....
Moanin' Low.....
Selections from Puttin 'on the Ritz.....Berlin
Rollin' Down the River.....Waller
To Freedom's Flag.....Baron

"Swingin' in a Hammock" will open the Interwoven broadcast over KWK at 7 o'clock. The program:

Swingin' in a Hammock.....Wendling
Jones and Hare
I Lost My Gal from Memphis...De Rose
Orchestra.
Promises.....Lewis and Sherman
Billy Jones
I'm Wild About Hip-p-potamus....Lewis and Sherman
Jones and Hare
Moonlight on the Colorado.....King
Jones and Hare
Does an Elephant Love Peanuts?...Hanley
Ernie Hare
Darling Nellie Grey.....Hanby
Orchestra.
Cincinnati.....Endor
Jones and Hare

"Two Hearts That Beat as One" is the title of the True Story to be dramatized at 7 o'clock over KMOX.

Barre Hill, baritone of the Chicago Civic Opera, will be soloist in an Armour concert at 7:30 over KWK. Retting and Platt, piano duo, a chorus and Josef Koestner's orchestra will also be heard in the following program:

I Still Remember.....Tobias
Orchestra.
Blue Is the Night.....Fisher
Barre Hill.
Beautiful Ohio.....Earl
Retting and Platt.
Romance.....Donaldson
Barre Hill.
March of the Hoodlums.....
Orchestra.
The Moon Is Low.....Brown
Chorus.
Without a Song.....Youmans
Orchestra.

A Raleigh Revue broadcast at 8 o'clock over KSD will bring:

Great Day.....Youmans
More Than You Know
Without a Song
Great Day
Havanola.....Frey
Ohman and Arden


TONIGHT AT 6—



An hour of charming music by the CITIES SERVICE ORCHESTRA AND CAVALIERS

KSD and JESSICA DRAGONETTE

and 32 other stations in the National Broadcasting Company's coast-to-coast and Canadian network


## Post-Dispatch Radio Broadcasting Station KSD

*550 Kc.*

Daylight weekday broadcasting at 9:40, 10:40, 11:40 a. m., 12:40, 1:40 and 3:40 p. m. Market quotations and news bulletins of interest to the Middle-West. Prices supplied by Market News Service, U. S. Department of Agriculture and Principal Exchanges.

*Friday, June 27*

12:00 M.—Soloists.
12:30 P. M.—Melody Three.
1:15 P. M.—Talks.
2:00 P. M.—Dancing Melodies.
2:30 P. M.—U. S. Army Band.
3:00 P. M. — The Lady Next Door.
3:30 P. M.—Tea Timers.
4:00 P. M.—Black and Gold Room Orchestra.
4:15 P. M.—"The World in Music," by Pierre Key.
4:30 P. M.—International Broadcast from London, England.
5:00 P. M.—Soprano Soloist.
5:15 P. M.—Universal Safety Talks.
5:30 P. M.—Novelty Variety Program.
6:00 P. M.—Cities Service Hour.
7:00-7:30 P. M.—Clicquot Club Eskimos.
8:00 P. M.—Raleigh Revue.
9:00 P. M.—St. Regis Hotel Orchestra.
9:15 P. M. — "Uncle Abe and David."
10:00 P. M.—Dell Lampes Orchestra.
10:30 P. M.—Pevely Program of Dance Music.

*Saturday (Daytime)*

8:00 A. M.—Dr. Royal Copeland Health Talk.
8:15 A. M.—Hits and Bits.
9:00 A. M.—Three Little Maids.
9:15 A. M.—Radio Household Institute.
11:30 A. M.—Hotel Paramount Orchestra.
4:00 P. M.—Black and Gold Room Orchestra.
4:30 P. M.—The Jamses.
5:00 P. M.—Whytes Orchestra.
5:30 P. M.—Phil Spitalny's Music.

Zigeuner.....Coward
Orchestra and soprano
Snowball Man.....Blockman and Monaco
The Rovers
Ever So Goofy.....Butler and Wallace
Me and My Shadow...Dreyer and Jolson
Low Down Rhythm.....Greer
Orchestra and piano
Dance Away the Night.....Stamper
Orchestra, soprano and tenor
Excerpts from The Rhapsody in Blue.....Gershwin
Ensemble
Waiting for the Robert E. Lee....Gilbert
Orchestra

No Foolin'.....Hanley
Quartet
I Never Dreamt.....Ellis
Orchestra and two pianos
Limehouse Blues.....Brahms
Orchestra
O'er the Billowy Sea.....Smith
Wilfred Glenn with orchestra
Sweet and Low Down.....Gershwin
Orchestra
A Cottage For Sale.....Robison
The Rovers
Anchors Aweigh.....Zimmerman
Ohman and Arden
West Point March
Rosalie
Say So
Oh, Gee, Oh, Joy

David Mendoza and his orchestra; Leonard Stokes, baritone, and the Quaker State Four will broadcast "At the Sign of the Green and White" program at 8 o'clock over KMOX, as follows:

"You Do Something to Me," "If Love Were All," orchestra; "That Homestead Steady of Mine," quartet; selections from "The Red Mill," orchestra with quartet; "Rose of Tralee," Leonard Stokes, with orchestra; "Cooking Breakfast for the One I Love," orchestra; "Washing the Blues From My Soul," quartet; "Rogue Song," orchestra with quartet.

The Armstrong Quakers, featuring Lois Bennett, soprano, will be heard at 8 o'clock over KWK.

Their program includes:

"Singing a Song to the Stars," chorus; "Here I Am," Lois Bennett; "Romance," orchestra; "On the Banks of the Wabash," quartet; "At Dawning," ensemble; "Tramp, Tramp, Tramp," quartet; "Looking for a Boy," soprano and contralto; "Across the Breakfast Table Looking at You," orchestra, and "If I Had a Girl Like You," ensemble.

The usual Kodak "Week-end" broadcast, featuring Countess Albani and Jack Parker, is scheduled at 8:30 over KWK.

The program:

Orchestra; "Sittin' on a Rainbow," quartet and orchestra; "Who Cares?" Countess Albani and Jack Parker; "Wedding of the Painted Doll," orchestra; "Hit the Deck" medley, ensemble; "Pizzicato Polka," brass quartet and orchestra; "Romance," Countess Albani; "Can't You Hear Me Calling Caroline," male quartet; "March of the Musketeers," ensemble.

Classics, semi-classics and popular songs are blended in a Gold Medal Fast Freight program over KMOX at 8:30. The organist, will open with the introduction to the third act of "Lohengrin." Poldini's "Evening Star;" "Largo" from Dvorak's "New World Symphony," and selections from "Oh Kay," will follow. The quartet will sing "Mammy's Little Coal Black Rose" and "All I Want to Do is Be With You."

The St. Regis orchestra play at 9 o'clock over KSD.

Another Elgin program will be broadcast at 9 o'clock over KWK.

Uncle Abe and David will be on the air again at 9:15 over KSD.

Amos and Andy may be heard as usual over KWK at 9:30.

A talk by Floyd Gibbons is set for 9:45 over KWK.

Dell Lampes' band will play at 10 o'clock over KSD.

A Pevely program of dance music from Hotel Statler will be broadcast from 10:30 to 11 o'clock over KSD.


PHOTOPLAY THEATERS

AMBASSADOR — COOL COMFORTABLE

White Girls, Native Men and Jungle Passions!

GOLDEN DAWN

Warner Bros.' All-Color Romance

NOAH BEERY

Vivienne Segal — Lupino Lane — Lee Moran — Walter Woolf



A Triple-Header of Entertainment!

Ed LOWRY

Presenting Three Big Hits in "SMART SMARTIES"

BORRAH MINEVITCH and His Musical Rascals

ROSE KESSNER — LAURA LANE

A Big Act All of Their Own!

Ed's AMBASSADONIANS

LOEW'S STATE



DOORS OPEN 10 A. M. TODAY

The Most Engrossing and Daring Tale Ever Unfolded—

"THE BIG HOUSE"

HAL ROACH Comedy "THE DOCTOR'S ORDERS"

With WALLACE BEERY, LEWIS STONE, ROBERT MONTGOMERY, CHESTER MORRIS, LELIA HYAMS

A Metro-Goldwyn-Mayer Picture

METROTONEWS — DISNEY CARTOON — Come Early to "The House of Hits"

STARTS FRIDAY JULY 4TH LON CHANEY TALKS in "THE UNHOLY THREE"

LOEW'S SUMMER PRICES: 10 AM to 6 PM 25¢ — EVENING FROM 6 PM 40¢ — CHILDREN ANY DAY ANY TIME 15¢

PHOTOPLAY THEATERS

MATINEES NOON TO 1 P. M. EXCEPT SAT., SUN. AND HOLIDAYS

25¢ — EVENINGS AFTER 5 P. M. AND ALL DAY SAT., SUN. AND HOL. 50¢ — CHILDREN ANYTIME 15¢

TODAY!

FOX 6000 COMFORTABLE SEATS

ON OUR STAGE

FANCHON & MARCO Present

SINGER'S MIDGETS

THE GREATEST SHOW ON EARTH WITH THE WORLD'S SMALLEST PEOPLE—IT'S NEW! IT'S ALL DIFFERENT!

The Rajah of Rhythm FRANKIE JENKS

The Jovial Master of Ceremonies

—ON OUR SCREEN—

The Mighty Movietone Drama of the Snowlands

"ROUGH ROMANCE"

With GEORGE O'BRIEN, HELEN CHANDLER, ANTONIO MORENO, NOEL FRANCIS

FOX GRAND ORCHESTRA

Overture, "NINA ROSA" WILLIAM PARSON, Conductor

TOM TERRY at the Ogran

FOX MOVIETONE NEWS

WHOOPEE MIDNITE FROLIC TOMORROW!

ADDED SCREEN FEATURE

By Popular Request WILL ROGERS in 'So This Is London'

AND OUR COMPLETE STAGE AND SCREEN SHOW

ALL SEATS 50c

AT THE COOL P-K-O ST. LOUIS — SEASON'S GREATEST STAGE SHOW

TOMORROW

The Lovable American Comedienne NAN HALPERIN



"Shady Ladies of Yesterday, Today and Tomorrow"

DANNY DUNCAN & COMPANY in "Old Sweethearts"—a Farce With Music

BURNS & ALLEN in "Lamb Chops," Choice Cuts of Comedy

THE CADET SAXTETTE A Manual of Notes and Fun

THE FIVE REILLYS America's Foremost Juvenile Tap Dancers

BARGAIN HOURS SAT. 12:30 to 1:30 — 35c, 15c

DAVID BELASCO'S SMASHING STAGE SUCCESS— ALL TALK ALL ACTION with LOLA LANE, RALPH INCE, STEPIN FETCHIT

"The BIG FIGHT"

HE FOUGHT FOR THE LOVE, HONOR AND RESPECT OF A GIRL.

TODAY LAST TIMES BETTY COMPSON in "MIDNIGHT MYSTERY" NATACHA NATTOVA and other big acts

First Show 7:00 — COMEDY STARS OF "RIO RITA" IN RIOTOUS NEW HITS!

RITZ — BERT WHEELER & ROBT. WOOLSEY in "THE CUCKOOS" All-Talking Comedy Sensation! Cast of 1000—Dazzling Scenes—90 Minutes of Laughter! In a Double Feature Program with JOHN GILBERT in "REDEMPTION" Famous Tolstoi Drama. All-Talking With RENEE ADOREE, CONRAD NAGEL, ELEANOR BOARDMAN. Cooling System.

EXCURSION STEAMERS

DAILY 9:30 A.M. SAT. 2:30 P.M. NIGHTLY 8:45 P.M.

J.S AND ST. PAUL

Ticket Off. Arcade Bldg. Information MAIN 4040

WHARF AT FOOT OF WASHINGTON AVE

Perhaps you do need a "pull" to get something you need. In the Post-Dispatch Classified Columns the "pull" begins as soon as the want ad is printed—and often continues long after the ad appears.

PHOTOPLAY THEATERS

An unforgetable exploit that every man, woman and child should see!

REAR ADMIRAL RICHARD BYRD *the gallant young leader of one of the most courageous expeditions of modern times.*



© Photograph by Kesslere

"WITH BYRD AT THE SOUTH POLE"

*PARAMOUNT'S sight and sound record of the world's most amazing event!*

NOW you can see it! The greatest story of adventure ever filmed! You're actually there, yourself, with this handsome young hero and his valiant band in this realistic camera record!

ONE of the real thrills of a lifetime; it's an unforgetable event that no man, woman, or child dare miss!

NOW PLAYING

Missouri Theatre

THE NEW Paramount SHOW WORLD Pictures


## TODAY'S PHOTO PLAY INDEX

| | | | |
|---|---|---|---|
| ARCADE AIRDOME, Sarah & W. Pine | "Ship From Shanghai," with Conrad Nagel and Kay Johnson. | MERRY WIDOW, 1435 Chouteau | "DAMES AHOY," All-Talking, with MYRNA KENNEDY. |
| ASHLAND, 3529 Newstead | Air Cooled. All-Star Cast, "Gentlemen of the Press." Jade Box Comedy. | Michigan, 7224 Michigan | VIRGINIA VALI in "GUILTY." Chinaware Nite. Cooling System. |
| BADEN, 8201 N. Bdwy. | Wm. Powell in "THE BENSON MURDER CASE." No. 7 Jade Box. | NEW SHENANDOAH, 2227 S. Bdwy. | Wm. Collier Jr. in "Melody Man." Chinaware Nite Cooling Sys. |
| Bremen, 20th & Bremen | NAT CARR in All-Talkie, "THE TALK OF HOLLYWOOD." | NEW WHITE WAY, 6th & Hickory | POLLY WALKER and JACK OAKIE in "HIT THE DECK." |
| Cinderella, Cherokee & Iowa | Buster Keaton in "Free and Easy." Chinaware Nite. Cooling System. | O'FALLON AIRDOME, W. Florissant at Alice | Janet Gaynor and Chas. Farrell in 'High Society Blues.' |
| FAIRY, 3640 Easton | Joan Crawford in "Montana Moon," and Mary Philbin in "After the Fog." | Overland, Overland, Mo. | SPECIAL FEATURE PICTURE PROGRAM. Comedy and News. |
| Kirkwood, Kirkwood, Mo. | Talkies in Airdome. Warner Baxter in "ARIZONA KID." Comedy. | OZARK AIRDOME, Webster Groves | BUSTER KEATON in "FREE AND EASY." |
| LEMAY, 318 Lemay Ferry Road | RUTH CHATTERTON in "THE LAUGHING LADY." Silverware Nite. | PALM, 3610 N. Union | BY POPULAR REQUEST. Tonight, "SHOW BOAT." Cooling System. |
| Macklind, 5415 Arsenal | BUSTER KEATON in "FREE AND EASY" | PAULINE, 5000 Clayton | "LITTLE JOHNNY JONES WINS." Also Radio Given Away. |
| Marquette, 1806 Franklin | "DARKENED ROOMS," with Evelyn Brent, and "SOUTH SEA ROSE." | QUEERS AIRDOME, 4700 Maffitt | Wm. Powell in "Behind the Makeup." and "Riding the Law." |
| McNAIR, 2100 Pestalozzi | SPECIAL FEATURE PICTURE PROGRAM. Comedy and News. | ROBIN, Cooling System | "TROOPERS THREE." A Mighty Laff Riot! Comedy and Serial. |
| MELBA, Grand & Miami | "INGAGE." Most-Talked-of Picture. Cooling System. | Virginia, 5117 Virginia | Glassware Nite. Cooling System. Ed. F. Horton in "WIDE OPEN." |
| MELVIN, 2912 Chippewa | Douglas Fairbanks and Mary Pickford in "The Taming of the Shrew." | Wellston, 6224 Easton | Free Chinaware to the Ladies. John Crawford in "MONTANA MOON." |

RESULTS—3-time Ads ALMOST CERTAIN for ANYTHING. SEND your WANT AD to the POST-DISPATCH.

| | |
|---|---|
| GRANADA, 4332 Gravois | GARY COOPER in "THE TEXAN" On the Stage WALLY VERNON'S "VACATION BOUND" with Arthur Nealy. |
| ARSENAL, 3301 S. Grand | "YOUNG MAN OF MANHATTAN" & Dot Mackaill, "Flirting Widow." |
| AUBERT, 4940 Easton | Buddy Rogers, "YOUNG EAGLES" Buster Keaton, "FREE and EASY." |
| COLUMBIA, 6287 Southwest | THE PARTY OF THE STARS "PARAMOUNT ON PARADE" |
| DE FLORISSANT, 2930 E. Grand | BILLIE DOVE, CLIVE BROOK in "SWEETHEARTS and WIVES" and Big Stage Show with Girls, Acts. |
| GRAVOIS, 2931 S. Jefferson | THE PARTY OF THE STARS "PARAMOUNT ON PARADE" |
| HI-POINTE, 3981 McCausland | MAURICE CHEVALIER in "THE BIG POND." |
| LAFAYETTE, 3943 S. Jefferson | GEORGE BANCROFT'S mightiest "LADIES LOVE BRUTES." |
| LINDELL, 3311 N. Grand | MAURICE CHEVALIER in "THE BIG POND." |
| MAFFITT, 3931 S. Grand | GEO. BANCROFT'S MIGHTIEST, "LADIES LOVE BRUTES." |
| MANCHESTER, 6290 Manchester | GEO. BANCROFT'S MIGHTIEST, "LADIES LOVE BRUTES." |
| MAPLEWOOD, 7707 Manchester | THE PARTY OF THE STARS "PARAMOUNT ON PARADE" |
| MIKADO, 3933 Easton | Two Big Hits, "MEN ARE LIKE THAT" and 'Loose Ankles,' L. Young |
| PAGEANT, 5931 Delmar | Ken Maynard, "MOUNTAIN JUSTICE" and added kiddies' treats. |
| SHAW, 3951 Shaw | BUSTER KEATON "FREE & EASY" |
| SHENANDOAH, 2312 S. Grand | MAURICE CHEVALIER in "THE BIG POND." |
| TIVOLI, 6350 Delmar | Ken Maynard, "MOUNTAIN JUSTICE" and added kiddies' treats. |
| UNION, Union and Easton | JOHN GILBERT, "REDEMPTION" & second feature "BELLE OF SISTER." |
| WEBER-LYRIC, Delmar at Euclid | "YOUNG MAN OF MANHATTAN" & Wm. Boyd in "OFFICER O'BRIEN" |


FRIDAY, JUNE 27, 1930.

S WORD P

By Ralph Albertson (Copyright, 1930)

YESTERDAY'S ANSWE

44 Industrial Work-ers of the World (ab.)
45 An African herb
47 Personality
48 Against us prefix
49 A jar used as a condenser for electricity
51 Fabled monster
53 City in Germany
54 Kind of bird (pl.)

VERTICAL
1 Beverage
2 Part of overdue debt
3 Man's name
4 Bone of the body
5 Preposition
6 Preposition
7 Man's nickname
8 Girl's name

Stations

Hold by Popular Demand

SHING WEEK

TICKETS NOW SELLING

Woman Agrees most gripping the screen ever shown.

EBALL TODAY

Cubs vs. New York

Ladies' Day Today

York Here Tomorrow

All Games at Ameche Bldg.

UIET ESTERN FRONT

Seats Reserved. $.50, $.75, $1.00, $1.50

MATS. 50c, 75c, $1.00

CIPAL OPERA

EEK Nightly at 8:15 Sharp. LAST TIME SUNDAY

NEW MOON

ROBERTSON and Star Cast

Milton L. Shubert

SOM TIME NOTABLE JUBILEE CAST

In Advance for Best Locations

# HEALTH

*Brief articles prepared by experts for the New York Academy of Medicine. Edited by Dr. Iago Galdston.*

## Preparing for School

HAVE you a child who will enter school in the fall?

If so, this a good time to check up on his condition, and to see to it that he is not called on to enter a new phase of life with physical handicaps.

It is markedly unfair to the child and to the school to allow him to undertake a new and probably strenuous activity without being as physically fit as possible.

To the child it is unfair because he is thus handicapped. To the school it is unfair because the educators are asked to work with "defective material."

The first entrance of the child into school represents to him an initial contact with society. The home realm is a sheltered sphere. The restrictions imposed on him at home are relatively mild and flexible compared to those that he will be obliged to meet in the classroom.

School is one of the hurdles which the child ought to be able to jump without tripping. His chances are better if he is free from physical defects.

Every child before being sent to school should have a thorough physical examination—not a "lick and a promise" but a conscientious going-over.

Notice should be made on a proper record-card of his physical condition in its positive and negative aspects. This record should serve both as a notice of the defects which need correction, and of the conditions that prevail. It will be an excellent basis for judging the physical progress the child makes as he grows older.

Special attention should be paid to the nutritional state of the child—whether he is underweight, overweight, or shows other evidences of malnutrition; to his nose and throat; his teeth; and to his eyes and ears. The latter are often neglected, but are particularly important. Most learning is achieved through these instruments of perception.

Every child entering school also should have been vaccinated against small-pox, and immunized against diphtheria. Parents owe their children the benefits of a start without a handicap.

A sprinkling of grated cheese over the cream soup will add to its nutriment and appearance.

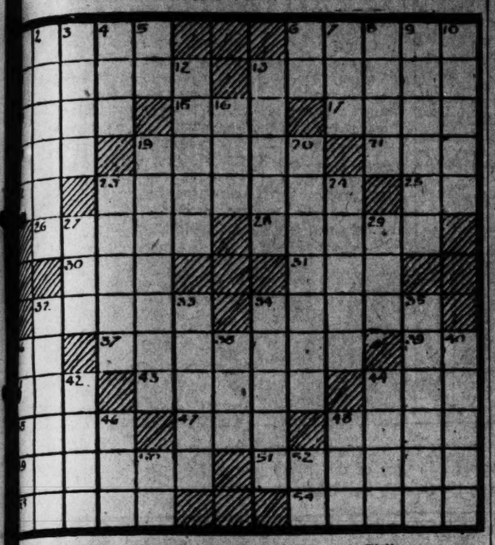






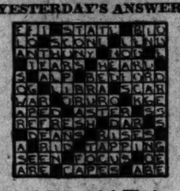

# CROSS WORD PUZZLE

By Ralph Albertson
(Copyright, 1930)



HORIZONTAL
1 Egyptian city
8 Appendages
14 American author
15 The nickname of Robert MacGregor
16 Dull color
17 Note of Guido's scale
18 Australian birds
19 Even (Cont.)
20 Electrical term
21 Islet
22 Sun god
24 One of the Alogi
25 Steamship (ab.)
26 A schizocarp consisting of 3 or more carpels
28 Ancient silver Venetian medal
30 Affirmation
31 A peasant of the Philippine Islands.
32 A kind of herb
33 A bird
34 Promissory note (ab.)
35 Those who taste
36 And (Lat.)
37 A tree
38 Apparatus used in making butter
39 Girl's name
40 Systems (ab.)
42 Italian city
43 A modern invention
46 Piece of timber
49 Yearly calendar
50 Pertaining to the East
52 Factor
53 Approaches
54 Part of the face
55 A game
56 Reptiles
57 Pale colored
58 Biblical character
59 A philosopher of the seventeenth century
60 English dramatist
61 Pull
62 Those born at the same time
63 A kind of dagger
64 Famous English churchman
65 American humorist
66 River in Switzerland
67 In, prefix
68 Right Worthy (ab.)

YESTERDAY'S ANSWER



VERTICAL
1 Beverage
2 Part of overdue debt
3 Man's name
4 Bone of the body
5 Preposition
6 Preposition
7 Man's nickname
8 Girl's name
9 Girl's name
10 Systems (ab.)
12 Italian city
13 A modern invention
16 Piece of timber
19 Yearly calendar
20 Pertaining to the East
23 Factor
24 Approaches
27 Part of the face
29 A game
32 Reptiles
33 Pale colored
34 Biblical character
35 A philosopher of the seventeenth century
36 English dramatist
38 Pull
40 Those born at the same time
42 A kind of dagger
44 Famous English churchman
46 American humorist
48 River in Switzerland
50 In, prefix
52 Right Worthy (ab.)

## Local Stations

...(850kc)—7:15 a. m., Meditation; ...List; music; 7:30 p. m., Sunset ...rvice. Message: Rev. Dietze; music.

...(1090kc)—6, Nit Wit hour; 6:30, Gold Seal program; 7, True Story hour; ...At the Sign of the Green and White; ...30, Gold Medal Fast Freight program; 9, Bohemian Rendezvous; 9:30, ...Steward Hrs; 9:45, Mac and Al; 10, ...The Village Rhymsters; 10:15, ...Wits and Lillies; 10:30, KMOX ...11:30, Jacqueline Jules, ...ganist. Tomorrow daytime on KMOX ...9:45 a. m., Uncle Lean; 7, Something ...r Everyone; 7:30, Morning Moods; 8, ...Columbia Grenadies; 8:35, United States ...my band; 9, Delmar Kiwi; 9:15, ...Operating; 9:30, Walter Parker, organist; 10:15, Katherine McIntyre, violinist; 10:30, Felton's orchestra; 11:10, Vagabond club; 11:30, Savor Pizza orchestra; 11:55, Sunbonnet Sue; 12 p. m., Farm hour; 1 p. m., Stage show; 1:45, Dell Reed, tenor; 2, The Azteca; 3:15, Smoky and Nell; 3:45, French trio.

KWK (1350kc)—5:00 p. m., Your English; 5:05, Studio orchestra; 5:30, Rudy Bale, tenor; 6:00, Pickard Family; 6:30, Hickok program; 8:45, Famous Loves; 7:00, Interwoven Pair; 7:30, Armour program; 8:00, Armstrong Quakers; 8:30, Kodak Week-End program; 9:00, Ralph program; 9:15, Sunshine Boys; 9:30, Amos and Andy; 9:45, Floyd Gibbons; 10:00, Cecil and Sally; 10:15, Bestor's orchestra; 10:30, Midnight Merrymakers; 11:00, Bestor's orchestra. Tomorrow daytime on KWK—7:00 a. m., Quaker man; 7:15, Social Hour; 7:45, Famous trio; 8:30, Morning Gems; 8:15, Manhatters; 9:00, Soloist; 9:30, Recitalists; 10:00, Morning melodies; 10:30, Luncheon; Five; 11:00, Music; 11:15, Soloist; 11:45, Farm and Home hour; 12:30 p. m., Reversions program; 1:45, Music; 2:00, Studio orchestra; 1:30, Chicago serenade; 2:00, Studio music; 2:30, Merrymakers; 3:00, Studio orchestra.

WIL (1200kc)—5:00, Around the Organ; 5:15, Stock Market report; 5:30, John Willis and violin soloist; 6:00, Organ, 6:15, Jane and Jack; 6:30, Ballad orchestra; 6:45, Transcription; 7:00, Bailey's orchestra; 7:15, Pevely story; 7:30, Orchestra; 7:45, Sports review; 7:55, Organ; 8:00, Jac Jou Jayville Sextette; 8:15, Jolly Three; 7:30, Lang's orchestra; 9:00 School of the Air; 9:30, De Molay; 9:45, Tom and Wash; 10:00, Baily's orchestra; 10:30, Musical Memory test; 11:00, Lang's orchestra—Tomorrow daytime on WIL—7:00 a. m., Breakfast club express; 8:00, Musical clock program; 9:00, Good Morning program; 9:30, Weather report; 10:00, Educational features; 10:30, Farm news; 11:00, News flashes; 1:15, Cornish's orchestra; 1:45, Agnes Stuerman, pianist; 2:00, Police release.


AMUSEMENTS

Hubert Hall Grand and Olive
Held by Popular Demand
3D SMASHING WEEK
TICKETS NOW SELLING
All Women Agree
The most gripping drama the screen has ever shown.
CARL LAEMMLE Presents
ALL QUIET ON THE WESTERN FRONT
A CARL LAEMMLE jr. Production
Directed by LEWIS MILESTONE
All Seats Reserved
NIGHTS-50¢, 75¢, $1.00, $1.50
DAILY MATS. 50¢, 75¢, $1.00



MUNICIPAL OPERA
Municipal Open-Air Theatre, Forest Park
THIS WEEK Nightly at 8:15 Sharp. LAST TIME SUNDAY
GUGENBERG'S ORIGINAL NEW MOON
MISS GUT ROBERTSON and Star Cast
Produced Under Personal Supervision of Milton I. Shubert
NEXT WEEK BEG. SEATS NOW SELLING
SUNDAY NIGHT
THE GREATEST MUSICAL HIT OF ALL TIME
BLOSSOM TIME NOTABLE JUBILEE CAST
Reserved Seats in Advance for Best Locations
Prices 25c, 50c, $1, $1.50. Box Seats, $2. Downtown Ticket Office, Lobby Arcade Bldg., 8th and Olive. Telephone CArfield 0100. Ticket offices in Forest Park open daily. M. Telephone FOrest 1234.



BASEBALL TODAY
SPORTSMAN'S PARK
Cardinals vs. New York
Game Starts at 3 O'Clock
Ladies' Day Today
New York Here Tomorrow
Tickets for All Games at Arcade Bldg., Mezzanine Floor.



*A Novel Place to Dine and Make a Wish . . .*

Teacup readings gratis by our gifted readers.

Delicious Hot Plate Luncheon..... 75c

Afternoon Tea 3 to 5.... 50c
Dinner $1.00

*Special Attention Given to Clubs and Bridge Parties*

The Egyptian Tea Room
312 N. 6th St. Opp. Famous-Barr
Second Floor CArfield 7483


## Bobby Thatcher—By George Storm

*At Sunrise*

(Copyright, 1930.)




## The Nebbs—By Sol Hess

*Revenge*

(Copyright, 1930.)




## CHAIN PROGRAMS TONIGHT

### National Broadcasting Co. Blue

5:00—AMOS 'N' ANDY—WJZ, KDKA, WJR, WHAM
5:15—LESSONS IN GOLF—WJZ, KDKA, WSM, WSB.
5:30—PARAMOUNT ORCHESTRA — WJZ, KYW, KDKA, WSM, KFAB.
6:00—RICKARD FAMILY—KWK, WJZ, WREN, KFAB, WSM.
6:30—HICKOK HYSTERICAL SPORTCASTS — KWK, WJZ, KDKA, WMC, KFAB.
6:45—"FAMOUS LOVERS"—WJZ, KWK, WLW, KDKA, KFAB, WHAS.
7:00—INTERWOVEN PAIR — KWK, WJZ, KYW, WMC, WSB, WHAS, KOA, KDKA, KSTP.
7:30—ARMOUR PROGRAM — KWK, WJZ, KYW, WMC, WSE, WCAU, KOA, WSM, WHAS, KDKA.
8:00—ARMSTRONG QUAKERS — KWK, WJZ, KYW, KDKA, KFWB, WREN, WHAS, WSM, WSB, KOA.
8:30—KODAK WEEK-END PROGRAM — KWK, WJZ, KDKA, KYW, KSTP, WSM, WMC, WSB, KTHS.
9:00—RALPH PROGRAM — KWK, WJZ, KDKA, KYW, KTHS, KOA, WSB, WSM.
9:15—PLUMBER MUSIC—WJZ, KDKA.
9:30—AMOS 'N' ANDY—KWK, WMAQ, KYW, WHAS, WREN, KFWB, KSTP, WREN, WHAS, WSM, WMC, WSB.
9:45—FLOYD GIBBONS—KWK, WJZ, KFAB, WESC, WHAS, WSM, WSB.
10:00—PHIL SPITALNY'S MUSIC—WJZ.

### National Broadcasting Co. Red

5:00—GENIA ZIELINSKA, SOPRANO—KSD, WEAF, WWJ, WRC.
5:15—NATIONAL SAFETY TALKS—WEAF, WOC, WTAM.
5:30—VARIETY PROGRAM — KSD, WEAF, WOW, WSM, WMC, WDAF, WRC, WHAS.
6:00—CITIES' SERVICE ORCHESTRA—KSD, WEAF, WDAF, WOW, WTAM, WRC.
7:00—CLIQUOT CLUB ESKIMOS—KSD, WEAF, WDAF, WOW, WWJ, WRC, WTAM.
7:30—BIG GUNS—WDAF, WOW, WRC.
8:00—KRAFT-PHENIX CHEESE HOUR—WOC, WWJ, WEAF, WOW, WDAF, WOC, KOA.
9:00—WAYNE KING'S ORCHESTRA—KSD, WEAF, WOW, WDAF, WWJ, WSM, WOC, WRC.
10:00—PAUL WHITEMAN'S ORCHESTRA—WEAF, WWJ, WOC, WSM, WDAF.

### Columbia Broadcasting System

5:00—THE CROCKET MOUNTAINEER—KMOX, WABC, KMBC, WOWO.
5:45—FASHION PLATES—WABC.
6:00—KID WITH—KMOX, WABC, KOIL.
6:30—WCCO, WCCO, WMAQ.
6:35—GOLD SEAL PROGRAM—KMOX, WABC, KMBC, WCCO, WMAQ.
7:00—"THE STORY HOUR"—KMOX, WOWO, KMBC, WCCO.
8:00—THE SIGN OF THE GREEN AND WHITE—KMOX, WABC, KOIL, KMBC, WCCO.
8:30—GOLD MEDAL PROGRAM—KMOX, WABC, WOWO, WMAQ, KOIL, KMBC, WCCO.
9:00—LOWE'S ORCHESTRA — WABC, KMBC, WOWO.
9:30—GREENWEE ORCHESTRA—WABC
10:00—BILLINGTON'S BANDS—WABC
10:30—NOCTURNE—WABC, KOIL, KMBC

Add the salt to the stew when nearly done so it will not toughen the meat.

## Marriage Licenses Births Recorded Burial Permits

### MARRIAGE LICENSES.

Wm. Kellermann ..... 3826A Utah
Dorothy Miller ..... 3544 Minnesota
Sam Giudler ..... St. Jacobs, Ill.
Helen Rule ..... St. Jacobs, Ill.
John Winthrop ..... Alton
Anna Goodwin ..... Alton
Everett G. Kaegel ..... 5655 Bartmer
Alice B. Newton ..... 3954 Miami
Edward H. Featherston ..... St. Louis
Gessie M. Rudd ..... St. Louis
Claude A. Murphy ..... 2737A S. Tenth
Doris E. West ..... 2359 S. Thirteenth
Frank Schmiedel ..... 2712 S. Thirteenth
Mrs. Mary Ullrich ..... 3024 Ohio
Robert L. Renkel ..... 4286 W. Evans
Hattie H. Schallert ..... 3147 California
Frank R. Hall ..... 5030 Pare
Mrs. Henrietta Brady ..... 4656 Natural Bridge
Harold Wheeler ..... 316 S. Jefferson
Minnie Settle ..... 2821 Lawton
Henry Matteurzi ..... 5347 Minerva
Josephine Borgiano ..... 1195 Burd
Sam Hudson ..... 4374 Cote Brilliante
Mrs. Ina Moore ..... 4374 Cote Brilliante
Clifton St. Clair Wilkinson, St. Louis County
Louise von Field ..... 5235 Dorion
Clay E. Tabler ..... 6545 Arsenal
Mrs. Evelyn G. Singer ..... University City
Joseph J. Banghart ..... 5863 Romaine pl.
Lenore M. Breen ..... Harden, Ill.
Curtis G. Nance ..... 3932 Shenandoah
Leona K. Fiedeley ..... 4240A Warne
Harry E. Benslek ..... Normandy
Johanna C. Bauman ..... 2100 Palm
Arthur C. Seitlage ..... 4518A Pair
Ethel V. Voges ..... 4444 Bird Bud
Thomas V. Cottingham ..... 4925 Blow
Emma G. Gordon ..... 1518 Mississippi
Harry Greenspon ..... Chicago
Dorothy Disner ..... 5786 McPherson
Everett Falconer Harrison ..... Dallas, Tex.
Adine Marie Prichard ..... 3948A Lafayette
Theodore L. Gast ..... 3445A Ohio
Ethel E. Niedringhaus ..... 5328 Alaska
George O. Wrisberg ..... 5531 Henrietta
Emma Wellpott ..... 4554 Penrose
John H. Umphrey ..... 4320 Shaw
Mrs. Edith Barker ..... 4228 McRee
George Nine ..... 3614A Howard
Anna Gracyk ..... St. Louis
Julius Sapienza ..... 1409 O'Fallon
Josephine Germanecri ..... Baden Station
Edwin D. Mosson ..... 6017 Ritman
Frances Huffington ..... 6439 Wanda
Nicholas Gilfron ..... 2805 Wyoming
Georgina Meier ..... 3020 Mallinckrodt
Louis H. Grone Jr. ..... St. Louis County
Mary Gardner ..... 3218 University
Cletus E. Smith ..... Richmond Heights
Rose H. Janda ..... 4015A Folsom
William Davis Dobson ..... 6420 San Bonita
Raymond R. Groh ..... 3922 California
Elisabeth Dilz ..... 2958 S. Eleventh
David J. Collins Jr. ..... 5226 Meade
Helen M. Jones ..... 4626 Northland

### BIRTHS RECORDED.

BOYS.

J. and F. Cullicano, 2815 Chippewa.
C. and A. Miller, 1909 S. Seventh.
R. W. and E. Wenzel, Richmond Hghts.
R. J. and A. Moyer, 3909 Randall.
H. P. and G. Krueger, 6074 Hebert.
J. A. and V. Peters, 7154 Laud.
H. and T. Novak, 4371 Norfolk.
H. and L. Sollantoch, 7922 Alabama.
L. T. and C. Collins, Webster Groves.

GIRLS.

H. P. and G. Krueger, 6074 Hebert.
F. J. and R. Yoser, 4009A McRee.
H. S. and M. Byrne, 5511 Pershing.
H. E. and M. Bethel, 6419 San Bonita.
H. K. and T. Koelling, Maplewood.

### BURIAL PERMITS.

Margaretha Meyer, 72, 2042 Victor.
John R. Clauss, 76, 4844 S. Grand.
C. Howard, 67, 1236 S. Eighth.
Ophelia Johnson, 37, 3821 Finney.
Mary A. Brah, 75, 4011 Rosedale.
Bertha Vonnahme, 77, 4423A Para.
Emma Geisth, 35, 3805 Wyoming.
Baby Fortenburg, 6 days, 3866 Humphrey.
Elmer Hauck, 58, 4022 Botanical.
Mary A. Herman, 70, 3900A St. Louis.
J. Braden, 84, 4161 Chestnut.
Louise Schroeder, 50, 4304 Blair.
G. Orde, 73, 1508 N. Eighth.
Catherine Fleming, 90, 4585 Natural Bridge.
Mary Horan, 82, 4471 Evans.
Sarah Buchanan, 84, 1107 Marion.
J. Wagner, 56, 4034A St. Louis.
H. G. Walker, 61, 3077A Bartlett.
Mollie Kliebenstein, 48, 5660 Kingsbury.
Baby Wall, 6 days, 5436 Virginia.
Mary A. Wall, 70, 5436A Virginia.
J. Bohn, 80, 3041 S. Vandeventer.
J. O'Daniels, 56, 4220 Lawton.
J. Jurgens, 85, 2327 Michigan.
C. Kassmann, 60, 4104 N. Twentieth.
J. Barry, 72, 808 Carr.
Baby Hall, 2 days, 1447 Geyer.
Jessie Jones, 1 month, 2809 Clark.
Jessie A. McCall, 58, 3441 Dayton.
F. Lamb, 80, 2301 Broadway.
F. Schmitt, 76, 1606A S. Jefferson.
Augustine Schlosser, 2 months, 1331 Warne.
Wm. Rowe, 84, 1443 Dunnehan.
Catherine Horan, 80, 3838 Westminster.
Mary A. Schmidt, 72, 2436A Alberta.
E. M. Pillow, 68, 5418 Delmar.

## Long Gloves Worn To Match Jewelry

PEOPLE who have real emeralds and rubies now accentuate the vivid color of their jewels by wearing in Paris matching shoulder length gloves.

White is the evening ensemble in vogue and the one which best shows off colored accessories.

Mme. Ganna Walska McCormick appeared at a recent Anglo-French fete wearing a white satin ensemble with green suede gloves and her emerald necklace, earrings and diamond bracelets.

### Old Pictures.

After years of service, the backs of the pictures hung on your wall are apt to be torn and open to dust and soil. Take a heavy weight of wrapping paper and glue it tightly to the back of the frame. This will keep out dust that is so hard on the picture itself.

Chopped dates are good with the breakfast cereal.

## Crystal and Pearl Earrings in Favor

EARRINGS of crystal and pearl are much in favor for evening wear in the capital.

Most of them are pendant, some made of a single large pearl or piece of crystal, others of many dangling strands of the same stones.

Some of the latter reach almost to the shoulder.

### Not the Place for Bananas.

Avoid the use of bananas in the fruit cup. They always darken and spoil the appearance of the appetizer, at the same time being too soft to be refreshing. Then, too, so many persons do not care for this fruit that the fruit cup might fall short of being an "appetizer."

Roast some new onions along with the roast of beef. They are mighty good and give a fine flavor to the gravy.

## Grandmother Mitts Come Back in Style

BLACK lace mitts like grandmother used to wear are fashion's latest accessory with black afternoon and evening frocks this spring.

Mrs. Findlay Westover of New York sponsored the vogue at a recent tea for wear with a black lace afternoon frock of flowing lines.

### Hot Slaw.

One head cabbage, two tablespoons butter, four tablespoons vinegar. Shred cabbage, discarding hard center. Boil for 20 minutes in lightly salted water. Drain well, add butter and vinegar, salt and pepper. Stir lightly and serve.


ADVERTISEMENT

# If Weak, Tired, Nervous, Thin Build Up Body, Doctors' Way

**New Yeast Plus Iron Strengthens Digestion, Appetite, Enriches Blood, Adds Weight**

**Combined in Pleasant, Easy-to-Take-Tablets**

Doctors everywhere prescribe Yeast plus Iron for weak, thin, under-nourished, pale, run-down people; also for those who are nervous and sleepless; for those whose pale cheeks indicate poor, thin blood, or whose skin blemishes point to constipation.

Get them already combined in pleasant tablets of IRONIZED YEAST from any druggist. See how quickly they make you feel, look and act like a new person. Increase your weight.

### Rich Red Blood, Good Digestion Build Weight, Health

It is not what you eat but what you digest that builds solid flesh and strength. Yeast increases your digestive powers. Then more of the food you eat is actually used by your body instead of so much of it being wasted.

Yeast also gives new keenness to poor appetite. But whether your appetite is good or poor, you need Yeast in order to increase digestion and gain weight and health.

Iron has been prescribed for generations by physicians to give rich red blood and strength. The newly enriched blood also performs its part in the building up process by taking more of the food you assimilate to the parts where it is needed. Thus Yeast and Iron work together to build you up. You must have BOTH to increase health, strength and flesh in the shortest possible time.

### Doctors Praise Yeast and Iron

Doctors say the richest Yeast is brewers' Yeast, the kind used in malt and which makes malt so beneficial. This is the kind which is combined with Iron in IRONIZED YEAST. Far more effective, much quicker than unmedicated yeast. Here are a few extracts from reports of hundreds of leading physicians:

"Prescribe the Brewers' Yeast. Took it myself. It built me up. I gained 15 lbs."

"I prescribe Yeast for run-down condition, stomach disorders, skin disorders, constipation. Believe Yeast combined with Iron —IRONIZED YEAST— produces better results in most cases than Yeast alone."

"Yeast and Iron increase appetite, thereby increasing weight. Increase red blood."

"I have prescribed Yeast plus Iron with good results for increasing appetite and weight."

"IRONIZED YEAST should be a splendid combination for run-down conditions."

"Have prescribed Yeast combined with Iron. Great improvement in appetite, weight and general condition."

"My results in prescribing brewer's Yeast with Iron for loss of weight, for increasing the appetite, and as a general tonic, warrant my endorsing treatment."

### Start Today to Build Up

The pleasant-tasting little IRONIZED YEAST tablets give you all the Yeast you need to build weight; all the Iron you need for rich red blood and strength.

If you are thin, weak, run-down, tired; if you are nervous or a poor sleeper; if appetite is weak and digestion poor; if you are constipated; if skin is blemished; if you have one or all of the above symptoms, get IRONIZED YEAST from your druggist today. Harmless; no gas or fullness; no "yeasty" taste.

### Get It on Money-Back Guarantee

Prove without losing a penny that IRONIZED YEAST will give you the strength, health and weight you need.

We could easily offer free samples but experience has shown that the only way to get best results is from a full size treatment. So we DO BETTER. We give an absolute guarantee that this new IRONIZED YEAST will help you.

Get a full size treatment of IRONIZED YEAST from any druggist today. Take regularly as directed on bottle. If, after this generous trial you are not delighted with the weight and health benefits gained, your money refunded by maker.



ADVERTISEMENT

# 7 Hours in Bed and Not 7 Minutes of Sleep!

*The Toll Acidity Takes*

You go to bed dog-tired, but the minute you hit the pillow all sleepiness vanishes. If you do sleep at all, it's only in snatches and you wake out of those "stupors" with a strange, startled feeling, sometimes in a cold sweat. Morning finds you a rag, gaunt and hollow-eyed and barely able to crawl out of bed.

Acidity is due to our unnatural eating habits, our excessive smoking and irregular hours. The excess acid upsets digestion and causes acid-indigestion with gas and heartburn. It causes putrefaction and fermentation in the gastro-intestinal canal which frequently results in ragged nerves, sleeplessness, logy days and general loss of strength and vitality.

And now, from Germany, comes this remarkable new oxygen treatment to correct acidity in the right way. Now comes Magnesia Oxoids—the great new discovery of noted pharmaceutical chemists in Darmstadt, Germany. These small, white tablets are the only Magnesia product known that yields active or nascent oxygen to the stomach, giving quick relief from gas and acting as a purifying tonic on the system. Heartburn, indigestion stop. Then follows a gentle eliminative help—all without the use of dangerous habit-forming drugs.

To ascertain just how much vitality and health acidity is stealing from you, make this test: Go to Walgreen's Drug Stores or any reliable druggist and get a package of Magnesia Oxoids. Take two after each meal for 5 days. Notice how much better you feel; how much more soundly you sleep—how much more energy you have because of improved digestion. If you don't get more than amazing results, return the package. Your druggist will refund every penny of your money. M-12.



Tomorrow 2 p.m.
"PAGEANT OF AERIAL PROGRESS"
AT CURTISS-STEINBERG AIRPORT
PORT ST. LOUIS
DARING STUNTS—MULTIPLE PARACHUTE LEAPS—200 MILE-AN-HOUR RACES!
ROUTE TO FIELD—Free Bridge to Illinois Highway No. 3, to Airport
CURTISS-WRIGHT FLYING SERVICE



McCOY-WEBER
515 Locust—Just West of Broadway
SHOCK-PROOF WATCHES
Complete With Mesh Band
SATURDAY ONLY
Regular $18.95 Value
$8.95
25¢ Down
None Sold for Cash



Men!
Tremendous popularity of this particular watch, together with our extraordinary purchases of large quantities enable us to sell them at such an unheard of LOW PRICE. Jeweled movement, white gold filled guaranteed cases of many handsome designs, guaranteed timekeeper and SHOCK-PROOF—at a sensationally low price—and on terms that are far below any you can ever hope to have offered you again. Don't miss this opportunity. Be here early.
BUY NOW—SAVE $10
Only 25c Down
Delivered to You on First Payment
McCoy-Weber
515 Locust St.
BETWEEN BROADWAY AND SIXTH
JUST WEST OF BROADWAY

ST. LOUIS POST-DISPATCH
DAILY MAGAZINE

COMIC PAGE
FRIDAY,
JUNE 27, 1930.

## Krazy Kat—By Herriman

(Copyright, 1930.)




## The Bungle Family—By Harry J. Tuthill

*Ah, a Settlement, Perhaps*

This Comic Appears in One of the TWO Comic Sections of the Sunday Post-Dispatch

(Copyright, 1930.)




## Ella Cinders—By Bill Conselman and Charlie Plumb

*Together Again*

This Comic Appears in One of the TWO Comic Sections of the Sunday Post-Dispatch

(Copyright, 1930.)




## Toonerville Folks—By Fontaine Fox

(Copyright, 1930.)




## Skippy—By Percy L. Crosby

*Slow Speech*

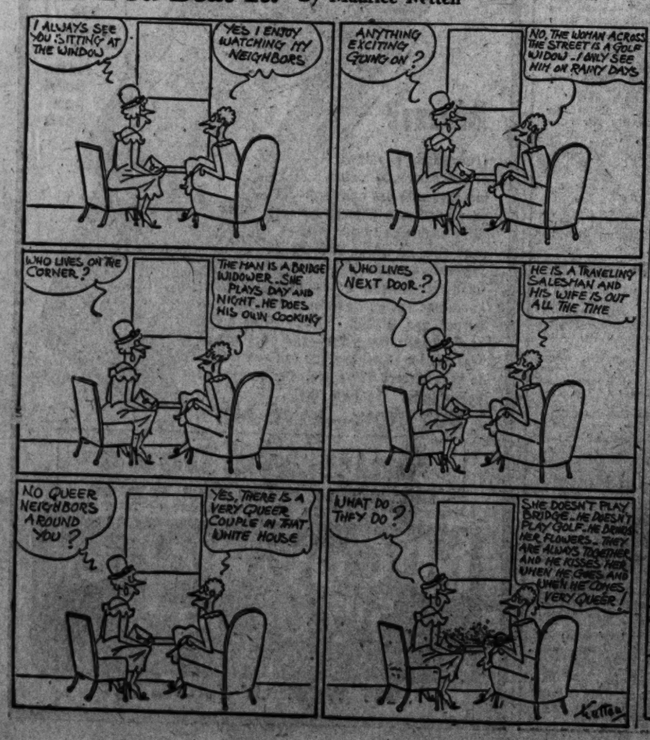
This Comic Appears in One of the TWO Comic Sections of the Sunday Post-Dispatch

(Copyright, 1930.)




## Can You Beat It!—By Maurice Ketten

(Copyright, 1930.)




## Dumb Dora—By Paul Fung

*The Sphinx With a Wave Length*

This Comic Appears in One of the TWO Comic Sections of the Sunday Post-Dispatch

(Copyright, 1930.)




## Bringing Up Father—By George McManus

This Comic Appears in One of the TWO Comic Sections of the Sunday Post-Dispatch

(Copyright, 1930.)




TODAY'S NEWS TODAY
ST. LOUIS PM
REG. U.S. PAT. OFF.
LONDON

VOL. 82. NO. 295.

## WALL STREET

# STOCK TRADE AT WEEK END IS SMALLEST IN 2 YEARS

**Sales for Two-Hour Session Slump to About 580,000 Shares — The Saturday High Record of Over 4,800,000 Was Made Less Than Month Ago.**

**CLOSING PRICES ARE IRREGULAR**

**Bear Pressure Is Evident Early in Session and Succeeded in Depressing Several Stocks 2 or 3 Points, but Short Covering Brings Substantial Rallies.**

By the Associated Press.

NEW YORK, June 28.—Bears appeared stalemated in today's stock market, and with bullish sentiment practically extinguished, sales for the two-hour session slumped close to 580,000 shares, the smallest turnover since July 21, 1928. Bear pressure was evident early in the session, and succeeded in depressing several stocks 2 or 3 points, but short covering resulted in substantial rallies in the final dealings, and the close was irregular.

There was nothing in the day's business news to stimulate in widespread short covering, but bearish operations this week have been meeting with increasingly meager success, and professional traders evidently felt that the market had become thoroughly sold out for the time being. Many large traders left for the week-end yesterday.

In view of the large increase in listings during the past two years, today's turnover was relatively one of the dullest in many years. Trading during the major part of the session was at a pace which promised to set a low record for the past four years, but about 230,000 shares were traded in the last half hour. Today's turnover of about 580,000 shares compared with the Saturday high record in excess of 4,800,000, made less than a month ago. The smallest turnover since trading was conducted on its present basis was 23,323 shares, traded on Dec. 26, 1914.

**News Without Influence.**

There was nothing in the week-end business reports to influence the market either way. Rail earnings reports continued unimpressive, and rail shares displayed group heaviness.

The mercantile reviews characterized both retail and wholesale trade as quiet, save in seasonal wearing apparel. Report from the Youngstown steel area indicated curtailment of activity next week.

Most of the pivotal industrials closed steady to firm. Fair buying appeared in General Electric in the late trading, and it closed 1¾ up. American Tobacco B and Westinghouse Electric were up 2½ and 2¾. Shares up a point or so included National Biscuit, Bethlehem, and Sears-Roebuck. United States Steel, American Can, American Telephone, General Motors and Radio closed fractionally higher. North American, after selling off 2½, regained its loss.

**Southern Railway Lower.**

Rails were inclined to heaviness. Southern Railway reached another new low for movement and closed off 2½. Erie was off two, and shares off one or more included Atchison, Rock Island, Katy and Frisco. Some of the motor equipments were under pressure, Timken and Electric Auto Lite dropping more than three to record new lows.

Foreign exchanges were mostly firm. Sterling cables rose 3-32 to $4.86⅛. The Spanish peseta, however, continued to decline, touching 11.04 cents, or about 8 cents below parity.

Commodity markets, like stocks moved narrowly. Cotton closed 30 to 45 cents a bale higher, wheat was one cent lower, and corn was ⅛ pt a cent lower.

Stock prices, with other tables and market news, will be found on pages 6A, 7A and 8A.

**Boy Burned by Toy Pistol.**

Edward Linthicum, 9 years old, suffered powder burns at his home, 1632 Franklin avenue, yesterday. He was treated at City Hospital.